

Culture Beat - Anything 1

♩ = 143,000137

WHISTLE

DRUMS

VIBRAPHONE

SAW WAVE

CHOIR AAHS

SYN BASS 2

REVERSCYMB

POLYSYNTH

HALO PAD

♩ = 143,000137

ECHO DROPS

4

SAW WAVE

6

DRUMS

SAW WAVE

DRUMS

SAW WAVE

DRUMS

SAW WAVE

SYN BASS 2

REVERSCYMB

DRUMS

SAW WAVE

SYN BASS 2

DRUMS

SAW WAVE

SYN BASS 2

16

DRUMS

SAW WAVE

SYN BASS 2

18

WHISTLE

DRUMS

SAW WAVE

CHOIR AAHS

SYN BASS 2

20

WHISTLE

DRUMS

SAW WAVE

CHOIR AAHS

SYN BASS 2

22

WHISTLE

DRUMS

SAW WAVE

CHOIR AAHS

SYN BASS 2

24

WHISTLE

DRUMS

SAW WAVE

CHOIR AAHS

SYN BASS 2

26

WHISTLE

DRUMS

SAW WAVE

CHOIR AAHS

SYN BASS 2

28

WHISTLE

DRUMS

SAW WAVE

CHOIR AAHS

SYN BASS 2

30

WHISTLE

DRUMS

SAW WAVE

CHOIR AAHS

SYN BASS 2

32

WHISTLE

DRUMS

SAW WAVE

CHOIR AAHS

SYN BASS 2

34

WHISTLE

DRUMS

SAW WAVE

CHOIR AAHS

SYN BASS 2

REVERSCYMB

36

WHISTLE

DRUMS

SAW WAVE

CHOIR AAHS

SYN BASS 2

38

WHISTLE

DRUMS

SAW WAVE

CHOIR AAHS

SYN BASS 2

40

WHISTLE

DRUMS

SAW WAVE

CHOIR AAHS

SYN BASS 2

8

42

WHISTLE

DRUMS

VIBRAPHONE

SAW WAVE

CHOIR AAHS

SYN BASS 2

44

WHISTLE

DRUMS

VIBRAPHONE

SAW WAVE

CHOIR AAHS

SYN BASS 2

46

WHISTLE

DRUMS

VIBRAPHONE

SAW WAVE

CHOIR AAHS

SYN BASS 2

48

WHISTLE

DRUMS

VIBRAPHONE

SAW WAVE

CHOIR AAHS

SYN BASS 2

10

50

WHISTLE

DRUMS

VIBRAPHONE

SAW WAVE

CHOIR AAHS

SYN BASS 2

52

WHISTLE

DRUMS

VIBRAPHONE

SAW WAVE

CHOIR AAHS

SYN BASS 2

54

WHISTLE

DRUMS

VIBRAPHONE

SAW WAVE

CHOIR AAHS

SYN BASS 2

56

WHISTLE

DRUMS

VIBRAPHONE

SAW WAVE

CHOIR AAHS

SYN BASS 2

59

WHISTLE

DRUMS

SAW WAVE

CHOIR AAHS

SYN BASS 2

61

WHISTLE

DRUMS

SAW WAVE

CHOIR AAHS

SYN BASS 2

63

WHISTLE

DRUMS

SAW WAVE

CHOIR AAHS

SYN BASS 2

65

WHISTLE

DRUMS

SAW WAVE

CHOIR AAHS

SYN BASS 2

67

WHISTLE

DRUMS

SAW WAVE

CHOIR AAHS

SYN BASS 2

69

WHISTLE

DRUMS

SAW WAVE

CHOIR AAHS

SYN BASS 2

71

WHISTLE

DRUMS

SAW WAVE

CHOIR AAHS

SYN BASS 2

73

WHISTLE

DRUMS

SAW WAVE

CHOIR AAHS

SYN BASS 2

75

WHISTLE

DRUMS

SAW WAVE

CHOIR AAHS

SYN BASS 2

77

WHISTLE

DRUMS

SAW WAVE

CHOIR AAHS

SYN BASS 2

79

WHISTLE

DRUMS

SAW WAVE

CHOIR AAHS

SYN BASS 2

81

WHISTLE

DRUMS

VIBRAPHONE

SAW WAVE

CHOIR AAHS

SYN BASS 2

83

WHISTLE

DRUMS

SAW WAVE

CHOIR AAHS

SYN BASS 2

85

WHISTLE

DRUMS

SAW WAVE

CHOIR AAHS

SYN BASS 2

87

WHISTLE

DRUMS

SAW WAVE

CHOIR AAHS

SYN BASS 2

18

89

WHISTLE

DRUMS

VIBRAPHONE

SAW WAVE

CHOIR AAHS

SYN BASS 2

91

WHISTLE

DRUMS

VIBRAPHONE

SAW WAVE

CHOIR AAHS

SYN BASS 2

HALO PAD

93

WHISTLE

DRUMS

VIBRAPHONE

SAW WAVE

CHOIR AAHS

SYN BASS 2

HALO PAD

95

WHISTLE

DRUMS

VIBRAPHONE

SAW WAVE

CHOIR AAHS

SYN BASS 2

HALO PAD

97

WHISTLE

DRUMS

VIBRAPHONE

SAW WAVE

CHOIR AAHS

SYN BASS 2

HALO PAD

99

WHISTLE

DRUMS

VIBRAPHONE

SAW WAVE

CHOIR AAHS

SYN BASS 2

HALO PAD

101

WHISTLE

DRUMS

VIBRAPHONE

SAW WAVE

CHOIR AAHS

SYN BASS 2

HALO PAD

103

WHISTLE

DRUMS

VIBRAPHONE

SAW WAVE

CHOIR AAHS

SYN BASS 2

HALO PAD

105

WHISTLE

DRUMS

VIBRAPHONE

SAW WAVE

CHOIR AAHS

SYN BASS 2

HALO PAD

107

WHISTLE

DRUMS

SAW WAVE

CHOIR AAHS

SYN BASS 2

HALO PAD

109

WHISTLE

DRUMS

SAW WAVE

CHOIR AAHS

SYN BASS 2

HALO PAD

111

WHISTLE

DRUMS

SAW WAVE

CHOIR AAHS

SYN BASS 2

HALO PAD

113

WHISTLE

DRUMS

SAW WAVE

CHOIR AAHS

SYN BASS 2

HALO PAD

115

WHISTLE

DRUMS

CHOIR AAHS

SYN BASS 2

POLYSYNTH

HALO PAD

117

WHISTLE

DRUMS

CHOIR AAHS

SYN BASS 2

POLYSYNTH

HALO PAD

119

WHISTLE

DRUMS

CHOIR AAHS

SYN BASS 2

POLYSYNTH

HALO PAD

121

WHISTLE

DRUMS

CHOIR AAHS

SYN BASS 2

POLYSYNTH

HALO PAD

123

WHISTLE

DRUMS

CHOIR AAHS

SYN BASS 2

POLYSYNTH

HALO PAD

ECHO DROPS

125

WHISTLE

DRUMS

CHOIR AAHS

SYN BASS 2

POLYSYNTH

HALO PAD

ECHO DROPS

127

WHISTLE

DRUMS

CHOIR AAHS

SYN BASS 2

POLYSYNTH

HALO PAD

ECHO DROPS

129

WHISTLE

DRUMS

CHOIR AAHS

SYN BASS 2

POLYSYNTH

HALO PAD

ECHO DROPS

131

WHISTLE

DRUMS

SAW WAVE

CHOIR AAHS

SYN BASS 2

POLYSYNTH

HALO PAD

ECHO DROPS

133

WHISTLE

DRUMS

SAW WAVE

CHOIR AAHS

SYN BASS 2

POLYSYNTH

HALO PAD

ECHO DROPS

135

WHISTLE

DRUMS

SAW WAVE

CHOIR AAHS

SYN BASS 2

POLYSYNTH

HALO PAD

ECHO DROPS

137

WHISTLE

DRUMS

SAW WAVE

CHOIR AAHS

SYN BASS 2

REVERSCYMB

POLYSYNTH

HALO PAD

ECHO DROPS

139

WHISTLE

DRUMS

SAW WAVE

CHOIR AAHS

REVERSCYMB

POLYSYNTH

HALO PAD

141

WHISTLE

DRUMS

SAW WAVE

CHOIR AAHS

HALO PAD

143

DRUMS

145

DRUMS

147

DRUMS

SAW WAVE

149

DRUMS

SAW WAVE

151

WHISTLE

DRUMS

SAW WAVE

CHOIR AAHS

SYN BASS 2

153

WHISTLE

DRUMS

SAW WAVE

CHOIR AAHS

SYN BASS 2

155

WHISTLE

DRUMS

SAW WAVE

CHOIR AAHS

SYN BASS 2

157

WHISTLE

DRUMS

VIBRAPHONE

SAW WAVE

CHOIR AAHS

SYN BASS 2

159

WHISTLE

DRUMS

VIBRAPHONE

SAW WAVE

CHOIR AAHS

SYN BASS 2

POLYSYNTH

HALO PAD

161

WHISTLE

DRUMS

VIBRAPHONE

SAW WAVE

CHOIR AAHS

SYN BASS 2

POLYSYNTH

HALO PAD

163

WHISTLE

DRUMS

VIBRAPHONE

SAW WAVE

CHOIR AAHS

SYN BASS 2

POLYSYNTH

HALO PAD

165

WHISTLE

DRUMS

VIBRAPHONE

SAW WAVE

CHOIR AAHS

SYN BASS 2

POLYSYNTH

HALO PAD

Detailed description of the musical score: The score is for page 38, measures 165 and 166. It features eight staves. The Whistle part consists of two staves with a treble clef and a key signature of one sharp (F#). The first staff has a whole rest, and the second staff has a quarter rest followed by a quarter note. The Drums part uses a standard drum notation with a double bar line. The Vibraphone part is in treble clef and features a rhythmic pattern of eighth notes. The Saw Wave part is in treble clef and features a dense, rhythmic pattern of eighth notes. The Choir Aahs part is in treble clef and features sparse notes. The Syn Bass 2 part is in bass clef and features a steady eighth-note pattern. The Polysynth part is in treble clef and features a dense, rhythmic pattern of eighth notes. The Halo Pad part is in treble clef and features a long, sustained note.

167

WHISTLE

DRUMS

VIBRAPHONE

SAW WAVE

CHOIR AAHS

SYN BASS 2

POLYSYNTH

HALO PAD

169

WHISTLE

DRUMS

VIBRAPHONE

SAW WAVE

CHOIR AAHS

SYN BASS 2

POLYSYNTH

HALO PAD

171

WHISTLE

DRUMS

VIBRAPHONE

SAW WAVE

CHOIR AAHS

SYN BASS 2

POLYSYNTH

HALO PAD

173

WHISTLE

DRUMS

VIBRAPHONE

SAW WAVE

CHOIR AAHS

SYN BASS 2

POLYSYNTH

HALO PAD

175

WHISTLE

DRUMS

VIBRAPHONE

SAW WAVE

CHOIR AAHS

SYN BASS 2

POLYSYNTH

HALO PAD

177

WHISTLE

DRUMS

VIBRAPHONE

SAW WAVE

CHOIR AAHS

SYN BASS 2

POLYSYNTH

HALO PAD

179

WHISTLE

DRUMS

VIBRAPHONE

SAW WAVE

CHOIR AAHS

SYN BASS 2

POLYSYNTH

HALO PAD

Detailed description of the musical score: The score is for two measures, 179 and 180. The Whistle part consists of rests in both measures. The Drums part features a complex, multi-layered rhythmic pattern with various drum sounds indicated by 'x' marks and stems. The Vibraphone part has a melodic line with eighth and sixteenth notes, including a sharp sign in measure 180. The Saw Wave part is a dense, oscillating texture of many notes. The Choir Aahs part has sparse vocalizations, with a few notes in measure 180. The Syn Bass 2 part has a steady bass line with eighth notes. The Polysynth part has a complex, layered texture of many notes. The Halo Pad part has a sustained, atmospheric texture with a long note in measure 179 and a shorter note in measure 180.

181

WHISTLE

DRUMS

VIBRAPHONE

SAW WAVE

CHOIR AAHS

SYN BASS 2

POLYSYNTH

HALO PAD

183

DRUMS

VIBRAPHONE

SAW WAVE

SYN BASS 2

POLYSYNTH

HALO PAD

185

187

189

DRUMS

VIBRAPHONE

SAW WAVE

SYN BASS 2

REVERSCYMB

POLYSYNTH

HALO PAD

193

REVERSCYMB

201

REVERSCYMB

WHISTLE

Culture Beat - Anything 1

♩ = 143,000137

17

22

27

32

38

43

48

53

2

WHISTLE

59

64

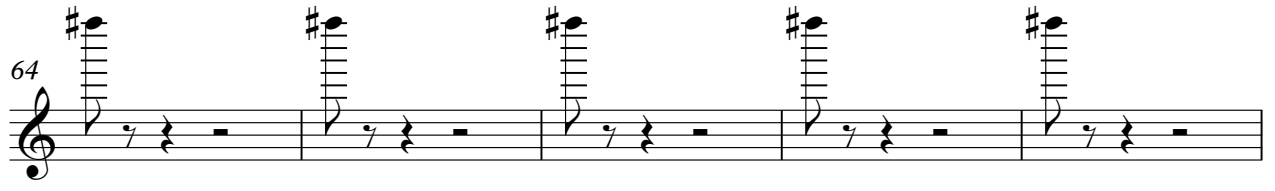

69

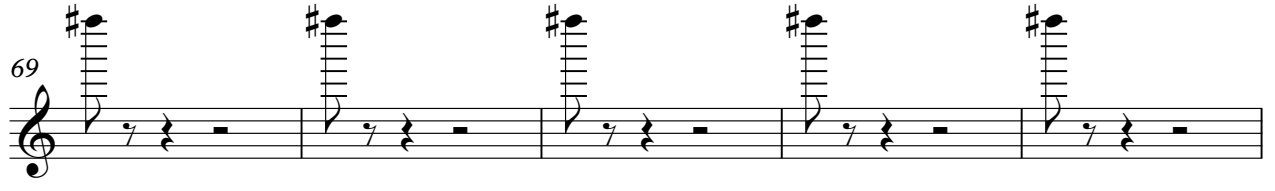

74

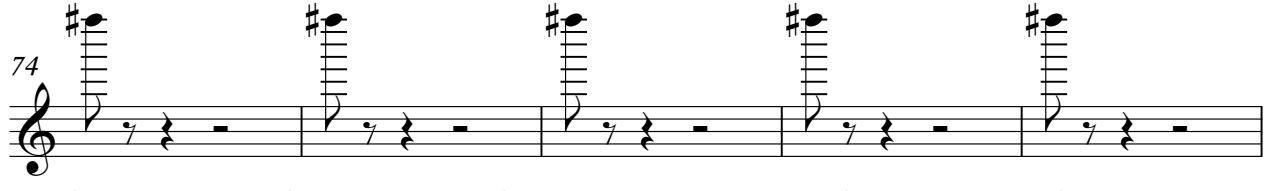

79

85

90

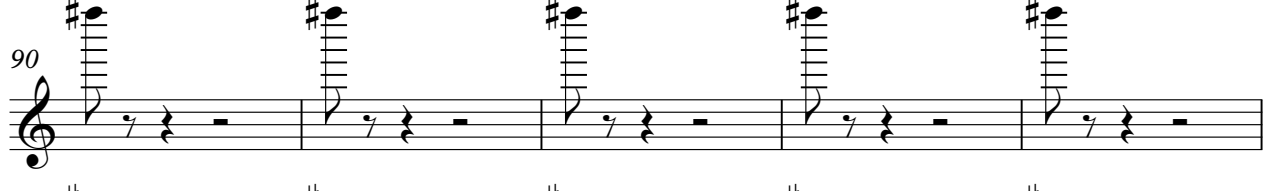

95

100

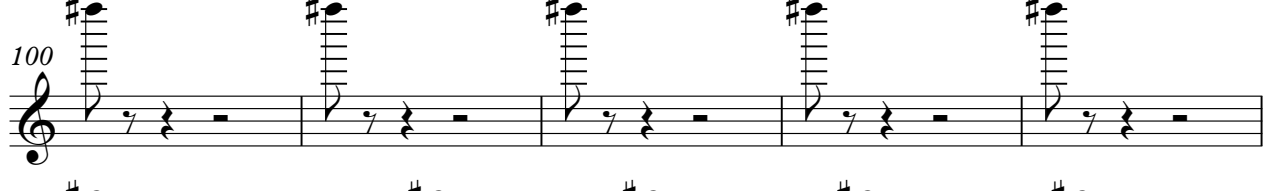

105

WHISTLE

111

116

121

126

131

136

142

154

4

159

WHISTLE

164

169

174

179

26

DRUMS

Culture Beat - Anything 1

♩ = 143,000137

5

11

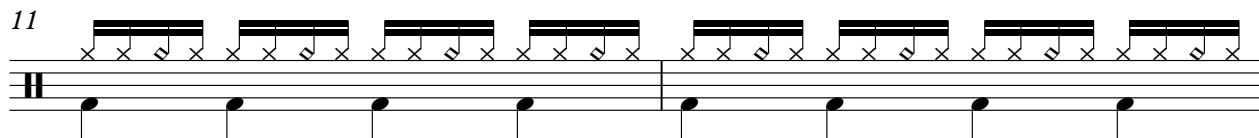

13

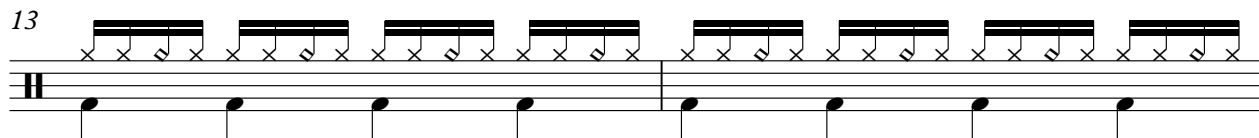

15

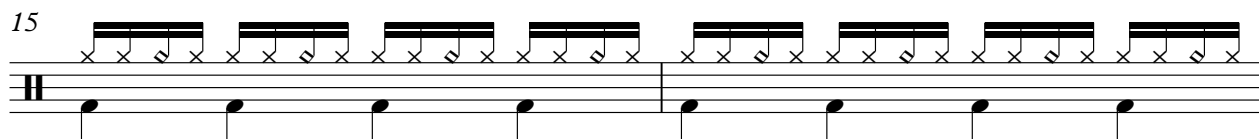

17

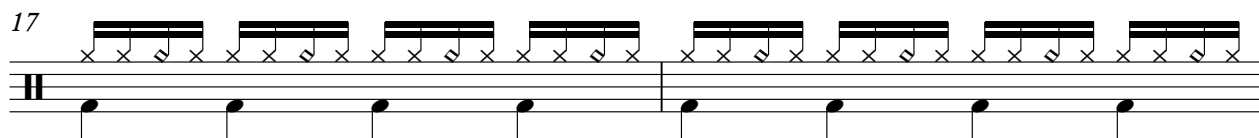

19

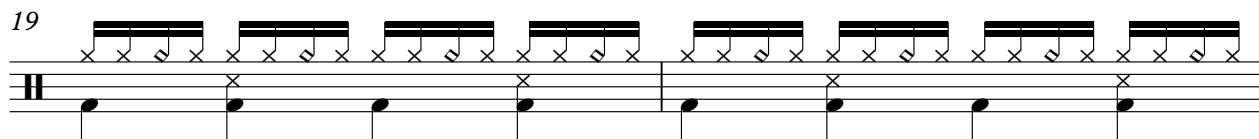

21

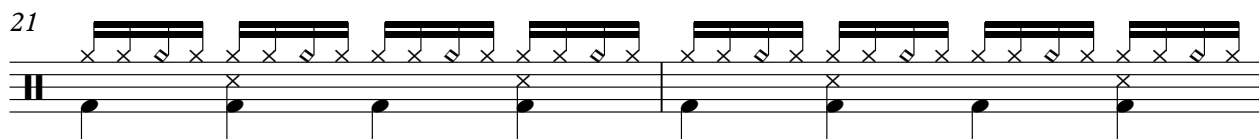

23

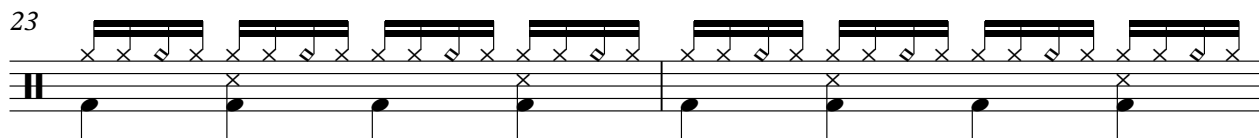

25

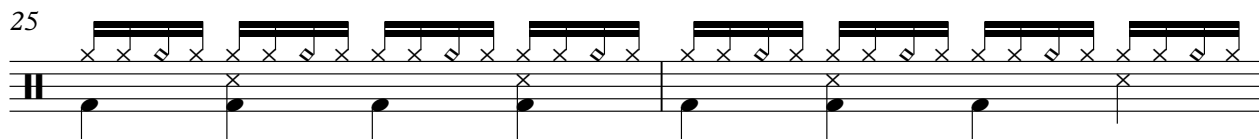

27

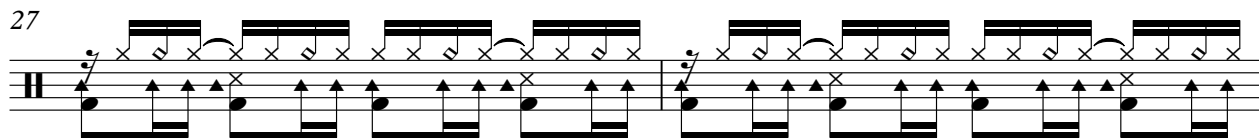

V.S.

29

31

33

36

38

40

42

44

46

48

DRUMS

50

52

54

56

59

61

63

65

67

69

V.S.

DRUMS

71

73

75

77

79

81

84

86

88

90

DRUMS

92

94

96

98

100

102

104

107

109

111

113

115

117

119

121

123

125

DRUMS

127

129

131

133

135

137

140

142

144

146

V.S.

148

150

152

154

156

159

161

163

165

167

DRUMS

169

171

173

175

177

179

181

183

185

187

10

DRUMS

189

191

VIBRAPHONE

Culture Beat - Anything 1

♩ = 143,000137

40

44

48

52

56

23

82

7

92

96

100

104

51

VIBRAPHONE

158

162

166

170

175

179

183

187

190

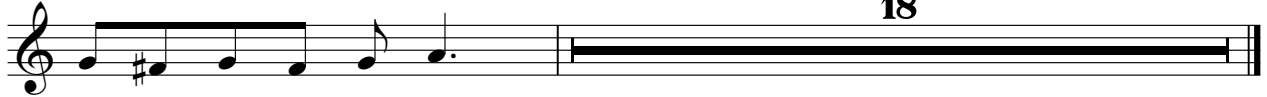

SAW WAVE

Culture Beat - Anything 1

♩ = 143,000137

4

6

8

10

12

14

16

18

20

V.S.

SAW WAVE

SAW WAVE

V.S.

SAW WAVE

107

109

111

113

115

16

133

135

137

140

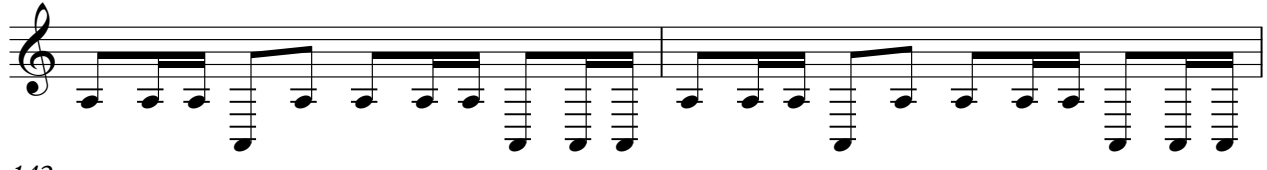

142

4

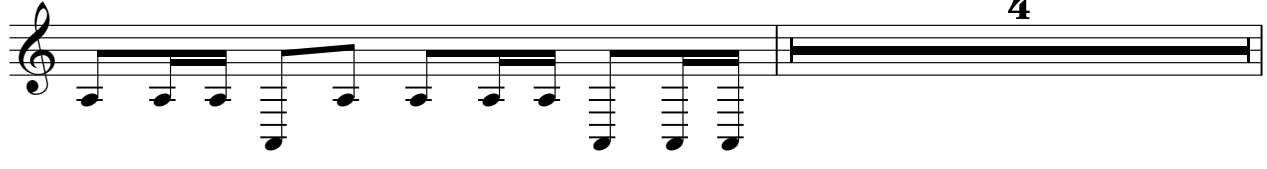

SAW WAVE

147

149

151

153

155

157

159

161

163

165

167
169
171
173
175
177
179
181
183
185

V.S.

SAW WAVE

187

189

CHOIR AAHS

Culture Beat - Anything 1

♩ = 143,000137

17

23

29

36

42

48

53

CHOIR AAHS

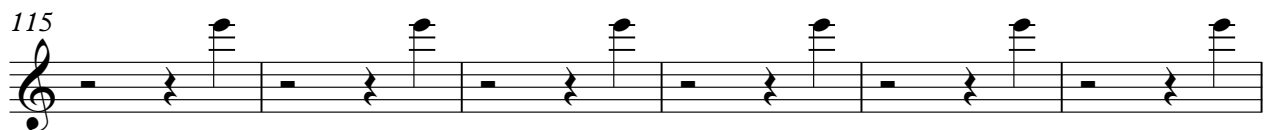
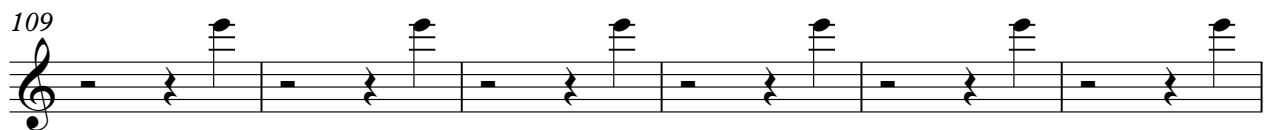
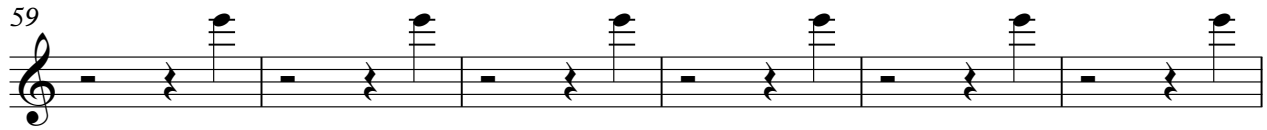

CHOIR AAHS

121

127

133

140

153

160

166

172

178

181

♩ = 143,000137

9

13

17

21

25

29

32

35

39

43

47

51

55

59

63

67

71

75

79

83

87

91

95

99

103

107

111

115

119

123

127

131

135

13

151

155

159

163

167

171

175

179

183

187

19

REVERSCYMB

Culture Beat - Anything 1

♩ = 143,000137

8 22

34

102

139

50

194

194

202

202

134

136

138

159

163

167

171

175

179

183

POLYSYNTH

187

19

♩ = 143,000137

89

95

103

111

119

127

135

140

16

HALO PAD

159

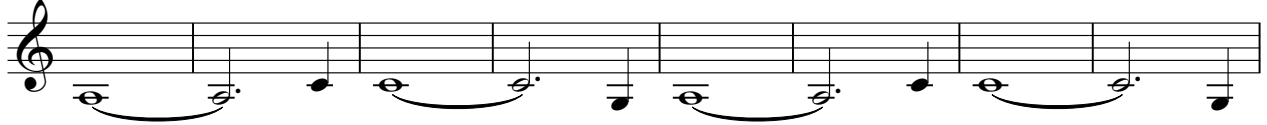

167

175

183

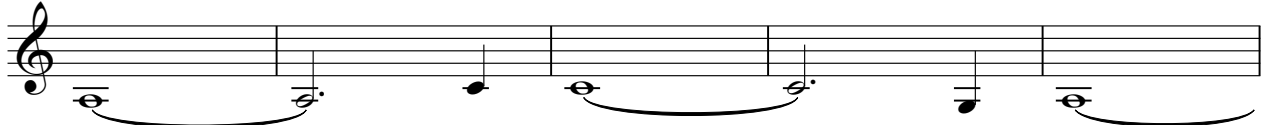

188

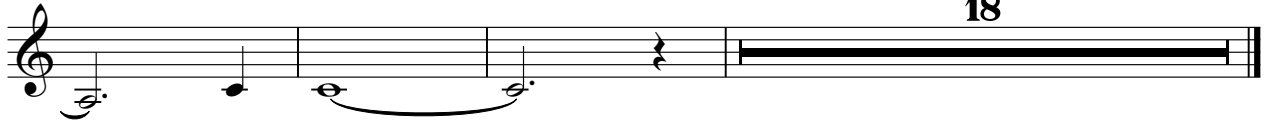

ECHO DROPS

Culture Beat - Anything 1

♩ = 143,000137

121

125

129

133

137

70