

Culture Beat - Anything

00:00:03:00
1.1.00
ANYTHING

♩ = 143,000137

- Whistling: Rests in all three measures.
- Percussion: Rests in all three measures.
- Vibraphone: Rests in all three measures.
- Flexatone: Rests in measure 1, then plays a continuous eighth-note pattern in measures 2 and 3.
- Soprano: Rests in measure 1, then plays a continuous eighth-note pattern in measures 2 and 3.
- Synth Bass: Rests in all three measures.
- Reverse Cymbals: Rests in all three measures.
- Pad 3 (Polysynth): Rests in all three measures.
- Pad 7 (Halo): Rests in all three measures.
- FX 7 (Echoes): Rests in all three measures.

- Flex. (Measure 4): Rests in measure 4, then plays a continuous eighth-note pattern in measures 5 and 6.
- Perc. (Measure 6): Rests in measure 6, then plays a continuous eighth-note pattern in measures 7 and 8.
- Flex. (Measure 6): Rests in measure 6, then plays a continuous eighth-note pattern in measures 7 and 8.

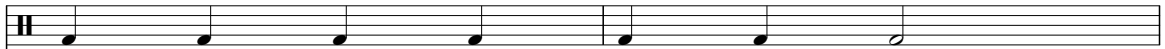
Perc. 

Flex. 

Rev. Cym. 

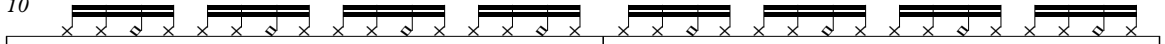

Perc. 

Flex. 

S. Bass 

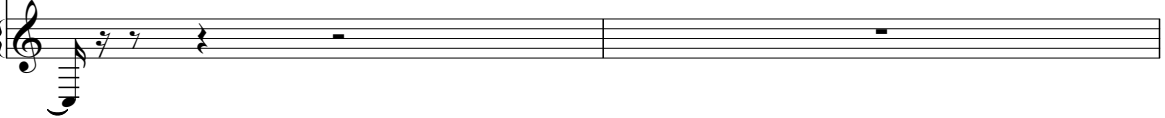
Rev. Cym. 

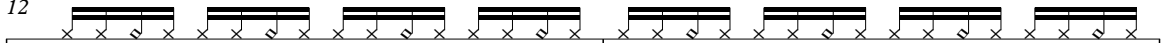

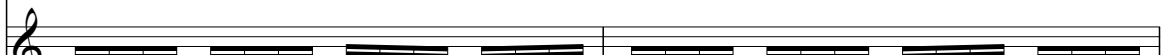
Perc. 

Flex. 

S. Bass 

Perc. 

Flex. 

S. Bass 

Perc. 

Flex. 

S. Bass 

18

Whist.

Perc.

Flex.

S.

S. Bass

20

Whist.

Perc.

Flex.

S.

S. Bass

22

Whist.

Perc.

Flex.

S.

S. Bass

4

24

Whist.

Perc.

Flex.

S.

S. Bass

26

Whist.

Perc.

Flex.

S.

S. Bass

28

Whist.

Perc.

Flex.

S.

S. Bass

30

Whist.

Perc.

Flex.

S.

S. Bass

32

Whist.

Perc.

Flex.

S.

S. Bass

Rev. Cym.

6

34

Whist.

Perc.

Flex.

S.

S. Bass

Rev. Cym.

37

Whist.

Perc.

Flex.

S.

S. Bass

40

Whist.

Perc.

Vib.

Flex.

S.

S. Bass

43

Whist.

Perc.

Vib.

Flex.

S.

S. Bass

45

Whist.

Perc.

Vib.

Flex.

S.

S. Bass

47

Whist.

Perc.

Vib.

Flex.

S.

S. Bass

50

Whist.

Perc.

Vib.

Flex.

S.

S. Bass

53

Whist.

Perc.

Vib.

Flex.

S.

S. Bass

10

56

Whist.

Perc.

Vib.

Flex.

S.

S. Bass

59

Whist.

Perc.

Flex.

S.

S. Bass

61

Whist.

Perc.

Flex.

S.

S. Bass

63

Whist.

Perc.

Flex.

S.

S. Bass

65

Whist.

Perc.

Flex.

S.

S. Bass

67

Whist.

Perc.

Flex.

S.

S. Bass

12

69

Whist.

Perc.

Flex.

S.

S. Bass

71

Whist.

Perc.

Flex.

S.

S. Bass

73

Whist.

Perc.

Flex.

S.

S. Bass

75

Whist.

Perc.

Flex.

S.

S. Bass

77

Whist.

Perc.

Flex.

S.

S. Bass

79

Whist.

Perc.

Vib.

Flex.

S.

S. Bass

82

Whist.

Perc.

Flex.

S.

S. Bass

85

Whist.

Perc.

Flex.

S.

S. Bass

88

Whist.

Perc.

Vib.

Flex.

S.

S. Bass

Pad 7

91

Whist.

Perc.

Vib.

Flex.

S.

S. Bass

Pad 7

93

Whist.

Perc.

Vib.

Flex.

S.

S. Bass

Pad 7

96

Whist.

Perc.

Vib.

Flex.

S.

S. Bass

Pad 7

99

Whist.

Perc.

Vib.

Flex.

S.

S. Bass

Pad 7

102

Whist.

Perc.

Vib.

Flex.

S.

S. Bass

Pad 7

105

Whist.

Perc.

Vib.

Flex.

S.

S. Bass

Pad 7

108

Whist.

Perc.

Flex.

S.

S. Bass

Pad 7

110

Whist.

Perc.

Flex.

S.

S. Bass

Pad 7

112

Whist.

Perc.

Flex.

S.

S. Bass

Pad 7

114

Whist.

Perc.

S.

S. Bass

Pad 3

Pad 7

116

Whist.

Perc.

S.

S. Bass

Pad 3

Pad 7

118

Whist. Perc. S. S. Bass Pad 3 Pad 7

120

Whist. Perc. S. S. Bass Pad 3 Pad 7

122

Whist.

Perc.

S.

S. Bass

Pad 3

Pad 7

FX 7

124

Whist.

Perc.

S.

S. Bass

Pad 3

Pad 7

FX 7

126

Whist.

Perc.

S.

S. Bass

Pad 3

Pad 7

FX 7

128

Whist.

Perc.

S.

S. Bass

Pad 3

Pad 7

FX 7

130

Whist.

Perc.

Flex.

S.

S. Bass

Pad 3

Pad 7

FX 7

132

Whist.

Perc.

Flex.

S.

S. Bass

Pad 3

Pad 7

FX 7

134

Whist.

Perc.

Flex.

S.

S. Bass

Pad 3

Pad 7

FX 7

136

Whist.

Perc.

Flex.

S.

S. Bass

Rev. Cym.

Pad 3

Pad 7

FX 7

138

Whist.

Perc.

Flex.

S.

Rev. Cym.

Pad 3

Pad 7

141

Whist.

Perc.

Flex.

S.

Pad 7

143

Perc.

146

Perc.

Flex.

148

Perc.

Flex.

150

Whist.

Perc.

Flex.

S.

S. Bass

152

Whist.

Perc.

Flex.

S.

S. Bass

154

Whist.

Perc.

Flex.

S.

S. Bass

156

Whist.

Perc.

Vib.

Flex.

S.

S. Bass

158

Whist.

Perc.

Vib.

Flex.

S.

S. Bass

Pad 3

Pad 7

160

Whist.

Perc.

Vib.

Flex.

S.

S. Bass

Pad 3

Pad 7

162

Whist.

Perc.

Vib.

Flex.

S.

S. Bass

Pad 3

Pad 7

164

Whist.

Perc.

Vib.

Flex.

S.

S. Bass

Pad 3

Pad 7

166

Whist.

Perc.

Vib.

Flex.

S.

S. Bass

Pad 3

Pad 7

168

Whist.

Perc.

Vib.

Flex.

S.

S. Bass

Pad 3

Pad 7

170

Whist.

Perc.

Vib.

Flex.

S.

S. Bass

Pad 3

Pad 7

172

Whist.

Perc.

Vib.

Flex.

S.

S. Bass

Pad 3

Pad 7

174

Whist.

Perc.

Vib.

Flex.

S.

S. Bass

Pad 3

Pad 7

176

Whist.

Perc.

Vib.

Flex.

S.

S. Bass

Pad 3

Pad 7

178

Whist.

Perc.

Vib.

Flex.

S.

S. Bass

Pad 3

Pad 7

180

Whist.

Perc.

Vib.

Flex.

S.

S. Bass

Pad 3

Pad 7

182

184

186

188

Culture Beat - Anything

Whistling

♩ = 143,000137
17

22

27

32

38

43

48

53

2 Whistling

58

63

68

73

78

84

89

94

99

104

Whistling

110

115

120

125

130

135

141

153

4

158

Whistling

163

168

173

178

9

Culture Beat - Anything

Percussion

♩ = 143,000137
5

10

12

14

16

18

20

22

24

26

V.S.

28

30

32

35

37

39

41

43

45

47

Percussion

49

51

53

55

58

60

62

64

66

68

V.S.

Percussion

91

93

95

97

99

101

103

106

108

110

112

114

116

118

120

122

124

126

128

130

132

134

136

139

141

143

145

V.S.

147

149

151

153

155

158

160

162

164

166

168

170

172

174

176

178

180

182

184

186

10

Percussion

188

Vibraphone

Culture Beat - Anything

♩ = 143,000137

40

44

47

51

55 23

81 7

91

95

99

103 51

157

161

165

169

174

178

182

186

♩ = 143,000137

V.S.

V.S.

107

109

111

113

130

132

134

136

139

141

V.S.

186

188

Culture Beat - Anything

Soprano

♩ = 143,000137

17

22

28

35

41

47

52

Soprano

58

64

70

76

83

89

95

101

108

114

Soprano

120

126

132

139

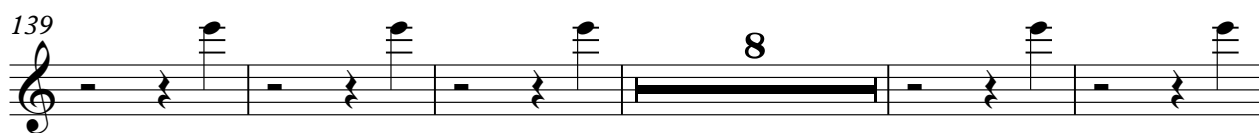

152

159

165

171

177

Synth Bass

Culture Beat - Anything

♩ = 143,000137

9

13

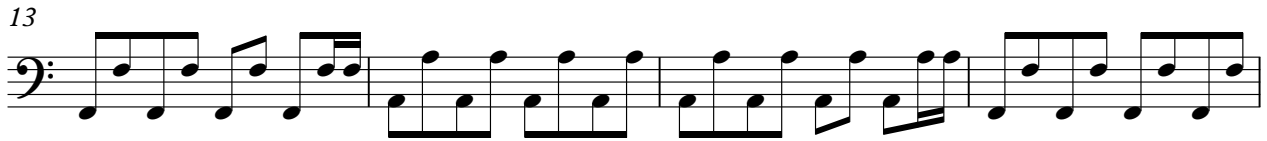

17

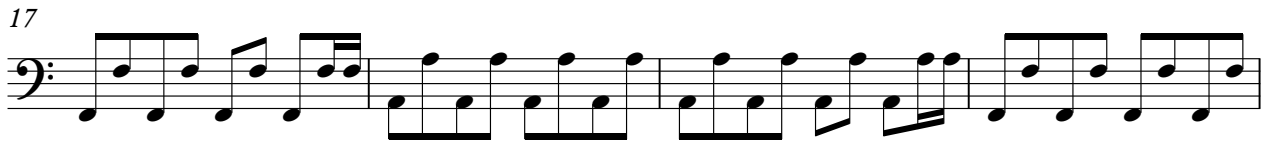

21

25

29

31

34

38

42

46

50

54

58

62

66

70

74

78

82

86

90

94

98

102

106

110

114

118

122

126

130

134

150

154

158

162

166

170

174

178

182

186

Reverse Cymbals

Culture Beat - Anything

♩ = 143,000137

8 22

34

102

138

50

Pad 3 (Polysynth)

Culture Beat - Anything

♩ = 143,000137

113

115

117

119

121

123

125

127

129

131

V.S.

Pad 3 (Polysynth)

133

135

137

158

162

166

170

174

178

182

Pad 3 (Polysynth)

3

186

♩ = 143,000137

89

95

103

111

119

127

135

16

158

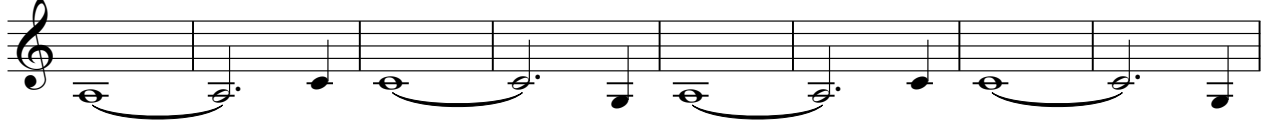

166

174

182

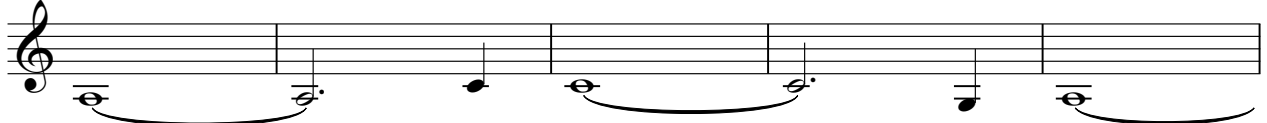

187

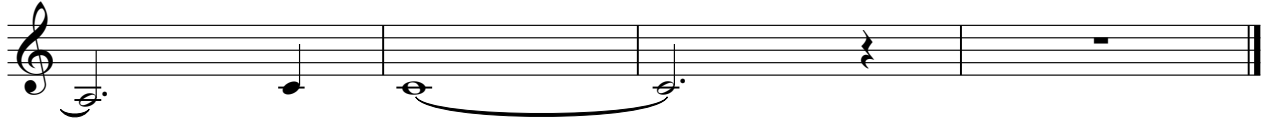

FX 7 (Echoes)

Culture Beat - Anything

♩ = 143,000137

121

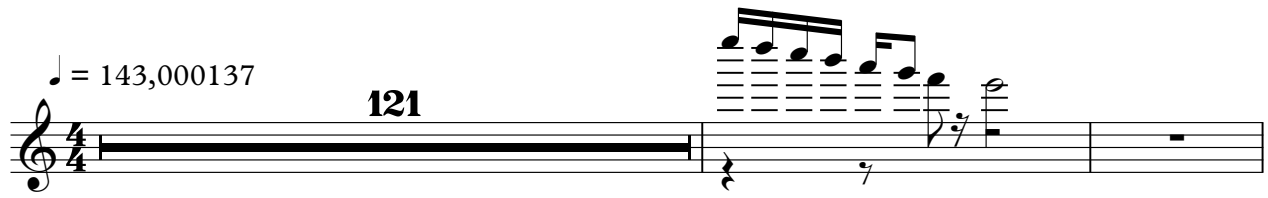

124

128

132

136

53

