

Culture Beat - Crying In The Rain

♩ = 140,000473

PAN FLUTE

DRUMS

SAW WAVE

SAW WAVE

GTHARMONIC

ORGAN 1

SYN BASS 1

SYN BASS 2

SYNTH DRUM

REVERSCYMB

POLYSYNTH

SPACEVOICE

♩ = 140,000473

STRINGS

SEASHORE

6

9

12

PAN FLUTE

DRUMS

SAW WAVE

ORGAN 1

SYN BASS 1

SYNTH DRUM

POLYSYNTH

16

PAN FLUTE

DRUMS

SAW WAVE

SYN BASS 1

21

PAN FLUTE

DRUMS

SAW WAVE

GTHARMONIC

SYN BASS 1

26

PAN FLUTE

DRUMS

SAW WAVE

SYN BASS 1

31

PAN FLUTE

DRUMS

SAW WAVE

SYN BASS 1

STRINGS

36

PAN FLUTE

DRUMS

SAW WAVE

SAW WAVE

GTHARMONIC

SYN BASS 1

SYN BASS 2

SYNTH DRUM

STRINGS

40

DRUMS

SAW WAVE

GTHARMONIC

SYN BASS 1

SYN BASS 2

43

DRUMS

SAW WAVE

GTHARMONIC

SYN BASS 1

SYN BASS 2

46

DRUMS

SAW WAVE

GTHARMONIC

SYN BASS 1

SYN BASS 2

POLYSYNTH

49

DRUMS

SYN BASS 1

SYN BASS 2

POLYSYNTH

53

PAN FLUTE

DRUMS

SAW WAVE

SYN BASS 1

SYN BASS 2

SYNTH DRUM

POLYSYNTH

58

PAN FLUTE

DRUMS

SAW WAVE

GTHARMONIC

SYN BASS 1

63

PAN FLUTE

DRUMS

SAW WAVE

SYN BASS 1

68

PAN FLUTE

DRUMS

SAW WAVE

SYN BASS 1

STRINGS

73

PAN FLUTE

DRUMS

SAW WAVE

SYN BASS 1

STRINGS

78

PAN FLUTE

DRUMS

SAW WAVE

SYN BASS 1

POLYSYNTH

83

PAN FLUTE

DRUMS

SAW WAVE

SYN BASS 1

SYNTH DRUM

REVERSCYMB

POLYSYNTH

87

DRUMS

SAW WAVE

GTHARMONIC

SYN BASS 1

SYN BASS 2

90

DRUMS

SAW WAVE

GTHARMONIC

SYN BASS 1

SYN BASS 2

93

DRUMS

SAW WAVE

GTHARMONIC

SYN BASS 1

SYN BASS 2

POLYSYNTH

96

DRUMS

SYN BASS 1

SYN BASS 2

POLYSYNTH

100

DRUMS

SYN BASS 1

SYN BASS 2

SYNTH DRUM

REVERSCYMB

POLYSYNTH

SPACEVOICE

104

PAN FLUTE

DRUMS

SYNTH DRUM

REVERSCYMB

POLYSYNTH

SPACEVOICE

109

PAN FLUTE

DRUMS

SAW WAVE

SYN BASS 1

REVERSCYMB

POLYSYNTH

SPACEVOICE

115

PAN FLUTE

DRUMS

SAW WAVE

GTHARMONIC

SYN BASS 1

120

PAN FLUTE

DRUMS

SAW WAVE

SYN BASS 1

125

PAN FLUTE

DRUMS

SAW WAVE

SYN BASS 1

STRINGS

130

PAN FLUTE

DRUMS

SAW WAVE

SYN BASS 1

SYNTH DRUM

STRINGS

133

PAN FLUTE

DRUMS

SAW WAVE

SAW WAVE

GTHARMONIC

ORGAN 1

SYN BASS 1

SYN BASS 2

SYNTH DRUM

REVERSCYMB

POLYSYNTH

SPACEVOICE

STRINGS

SEASHORE

PAN FLUTE

Culture Beat - Crying In The Rain

♩ = 140,000473

7

13

17

21

25

29

33

37

15

116

120

124

128

132

Culture Beat - Crying In The Rain

DRUMS

♩ = 140,000473

5

9

11

13

16

20

24

28

32

36

V.S.

DRUMS

40

42

44

46

48

50

52

55

59

63

DRUMS

67

71

75

79

83

87

89

91

93

95

V.S.

DRUMS

97

99

101

107

111

115

119

123

127

131

DRUMS

5

133

2 3

SAW WAVE

Culture Beat - Crying In The Rain

♩ = 140,000473

5

10

14

18

22

26

30

34

37

17

SAW WAVE

SAW WAVE

119

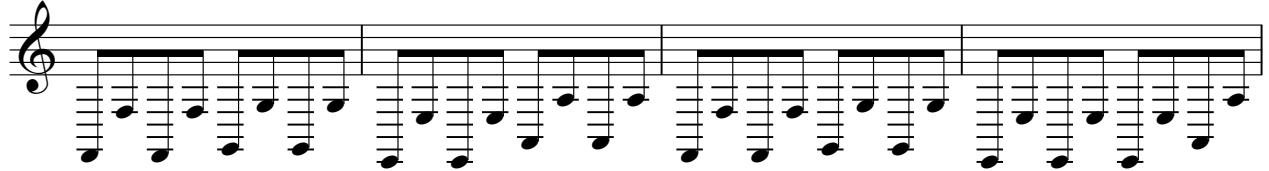

123

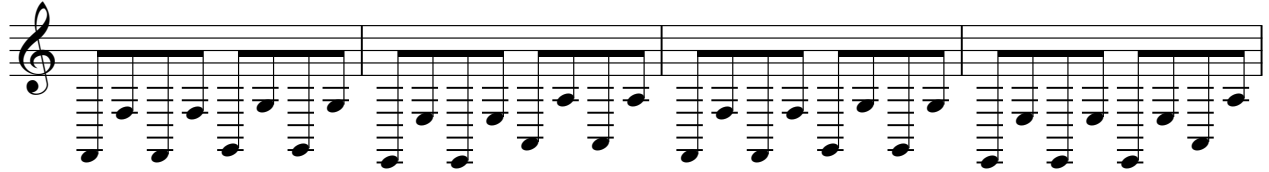

127

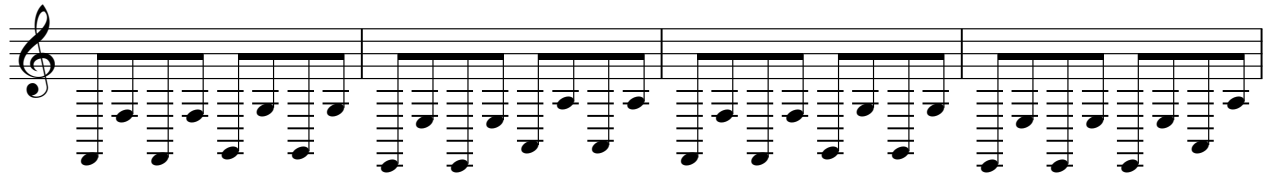

131

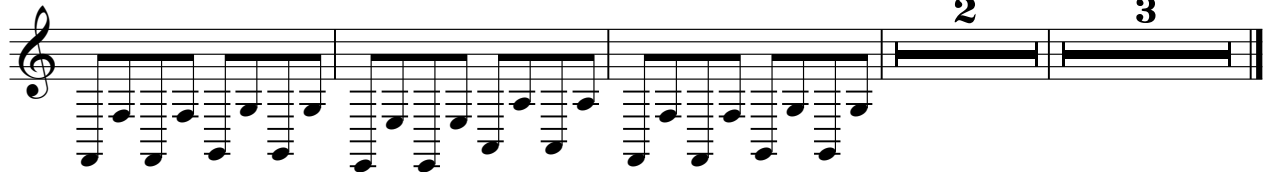

SAW WAVE

Culture Beat - Crying In The Rain

♩ = 140,000473

37

40

42

44

46

40

87

89

91

93

95

41

3

GTHARMONIC

Culture Beat - Crying In The Rain

♩ = 140,000473

2 15

22 16

41

45 15

63 24

90

94 23

118 17 3

ORGAN 1

Culture Beat - Crying In The Rain

♩ = 140,000473

5

7

9

11

13

15

121

3

SYN BASS 1

Culture Beat - Crying In The Rain

♩ = 140,000473

13

17

21

25

29

33

37

41

45

49

V.S.

SYN BASS 1

53

57

61

65

69

73

77

81

85

89

93

97

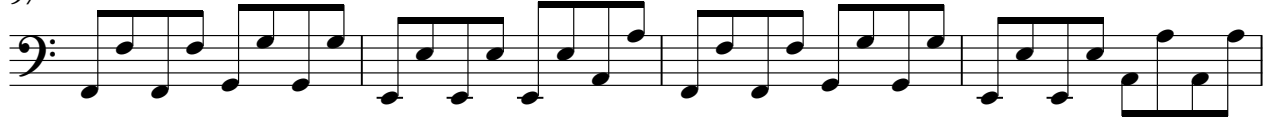

101

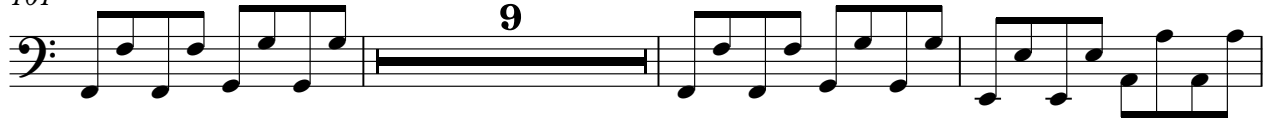

113

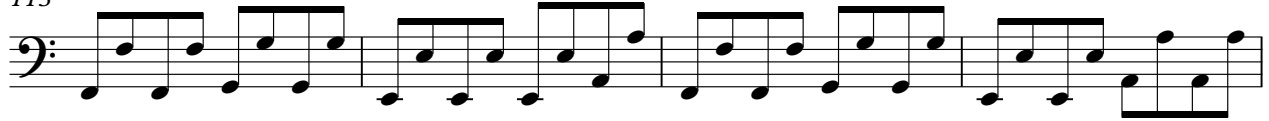

117

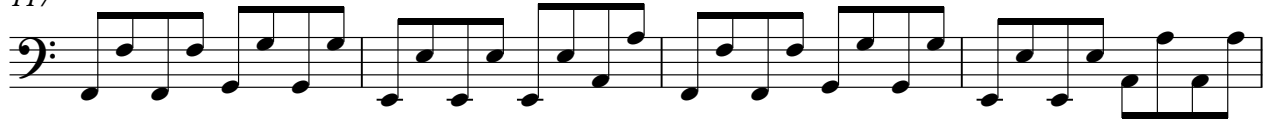

121

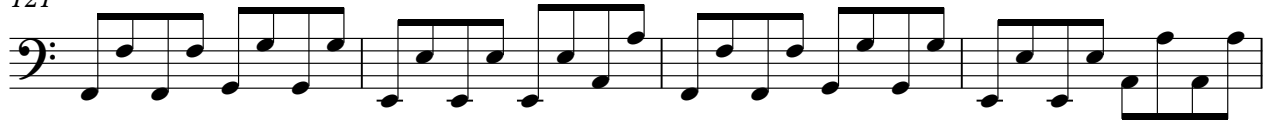

125

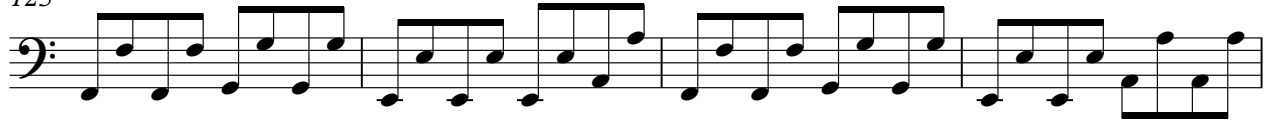

129

132

SYN BASS 2

Culture Beat - Crying In The Rain

♩ = 140,000473

37

41

45

48

51

55

32

89

92

95

98

2

SYN BASS 2

100

102

SYNTH DRUM

Culture Beat - Crying In The Rain

♩ = 140,000473

5 3 2

14

22 15

54

31

87

15 3

107

23

133

3

♩ = 140,000473

5

10

14

32

49

53

25

81

85

9

97

100

2

POLYSYNTH

103

107

110

♩ = 140,000473

101

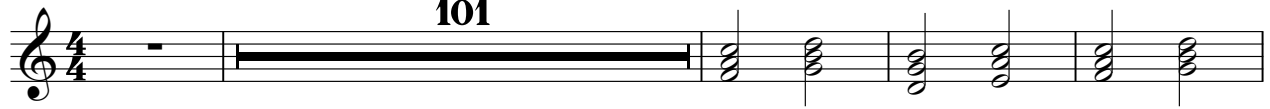

106

26 **3**

STRINGS

Culture Beat - Crying In The Rain

♩ = 140,000473

29

35

33

73

78

49

131

2

3

SEASHORE

Culture Beat - Crying In The Rain

♩ = 140,000473

6
