

♩ = 145,694366

Ocarina

Percussion

Flexatone

Jazz Guitar

Electric Bass

Reverse Cymbals

HitBit

Tape Sampler Keyboard [Strings]

♩ = 145,694366

Pad 3 (Polysynth)

J. Gtr.

Tape Smp. Str

Perc.

J. Gtr.

E. Bass

Tape Smp. Str

15

17

19

21

Oc.

Perc.

J. Gtr.

E. Bass

Tape Smp. Str

23

Oc.

Perc.

J. Gtr.

E. Bass

Tape Smp. Str

25

Oc.

Perc.

J. Gtr.

E. Bass

Tape Smp. Str

27

Oc.

Perc.

J. Gtr.

E. Bass

Tape Smp. Str.

28

Oc.

Perc.

J. Gtr.

E. Bass

Tape Smp. Str.

29

Oc.

Perc.

J. Gtr.

E. Bass

Tape Smp. Str.

30

Oc.
Perc.
J. Gtr.
E. Bass
Tape Smp. Str.

31

Oc.
Perc.
J. Gtr.
E. Bass
Tape Smp. Str.

33

Oc.
Perc.
J. Gtr.
E. Bass
Tape Smp. Str.

35 Perc. E. Bass

36 Perc. E. Bass

38 Perc. E. Bass

40 Perc. E. Bass

42 Perc. E. Bass

Pad 3

43 Perc. E. Bass

Pad 3

44

Perc.

E. Bass

Pad 3

46

Perc.

E. Bass

Pad 3

47

Perc.

E. Bass

Pad 3

49

Perc.

E. Bass

Rev. Cym.

Pad 3

51

51

Oc.

Perc.

Flex.

J. Gtr.

E. Bass

Rev. Cym.

Tape Smp. Str

Pad 3

53

53

Oc.

Perc.

Flex.

J. Gtr.

E. Bass

Rev. Cym.

Tape Smp. Str

Pad 3

54

Oc.

Perc.

Flex.

J. Gtr.

E. Bass

Rev. Cym.

Tape Smp. Str.

Pad 3

Ocarina

♩ = 145,694366
15

19

23

27

31

34

18

Percussion

♩ = 145,694366

4

3

8

3

3

10

3

3

12

3

3

3

14

3

3

3

3

16

3

3

3

3

18

3

3

3

3

20

3

3

3

22

3

3

3

24

3

3

3

V.S.

Percussion

Percussion

37

38

39

40

41

42

43

44

45

46

V.S.

4

Percussion

47

48

49

50

51

52

53

54

Flexatone

♩ = 145,694366

50

53

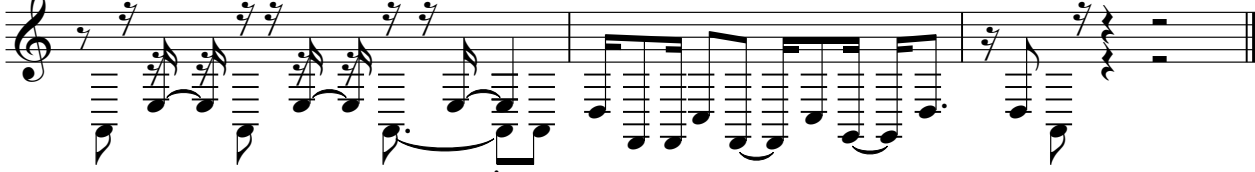

2

Jazz Guitar

32

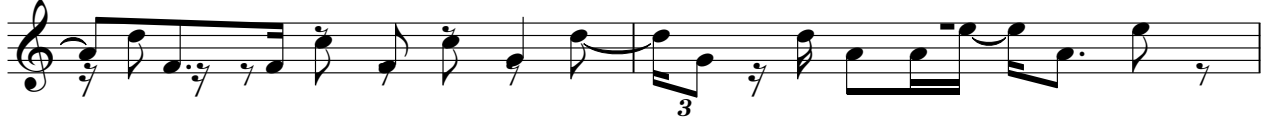

34

18

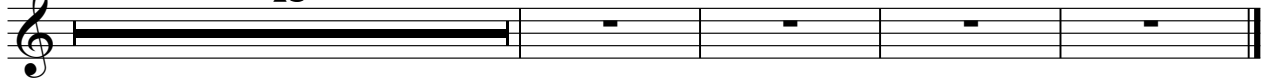

Electric Bass

♩ = 145,694366

V.S.

28

30

32

35

37

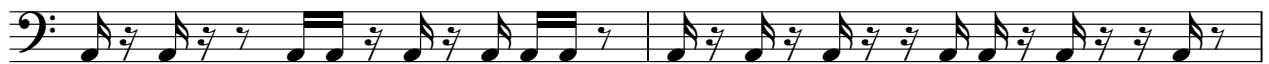

39

41

43

45

47

49

51

53

Reverse Cymbals

♩ = 145,694366
HitBit

48

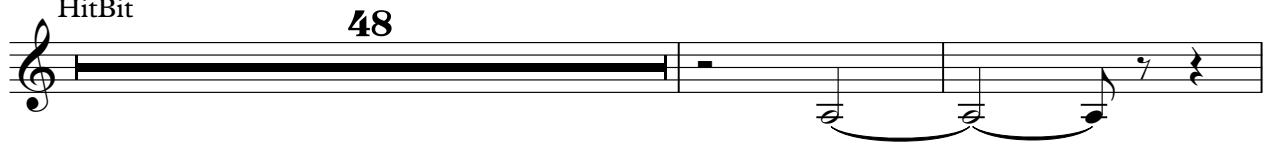

51

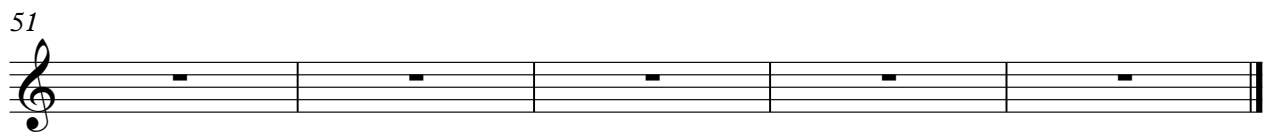

Tape Sampler Keyboard [Strings]

♩ = 145,694366

2

6

11

16

20

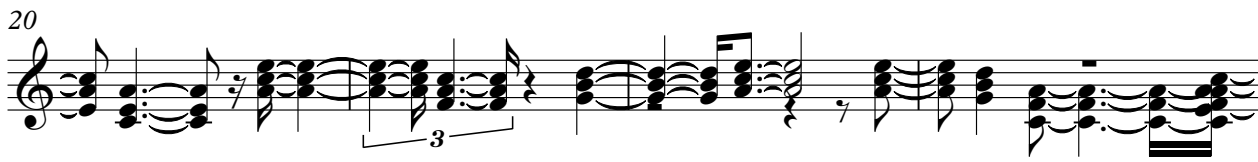

24

29

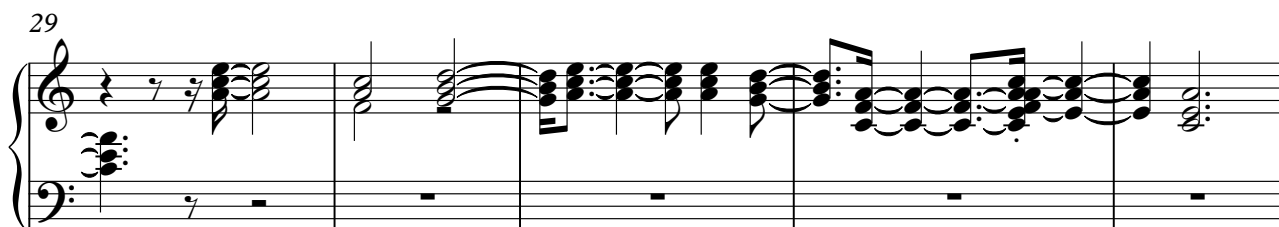

V.S.

Pad 3 (Polysynth)

♩ = 145,694366

41

44

46

48

51

