

Culture Beat - Gottoget

♩ = 122,000069
Drums

5

Vib. Syn. Str. Pad 1

9

Perc. Vib. Syn. Str. Pad 1

12

Perc. Vib. Syn. Str. Pad 1

15

Perc.

Vib.

Syn. Drums

Rev. Cym.

Syn. Str.

Pad 1

Double bar line

18

Perc.

S. Bass

Syn. Str.

Pad 1

Double bar line

20

Perc.

S. Bass

Pad 1

23

Perc. 

S. Bass 

25

Perc. 

S. Bass 

28

Perc. 

S. Bass 

Syn. Drums 

Rev. Cym. 

30

Perc. 

S. Bass 

Syn. Str. 

Lead 8 

Lead 8 

32

Perc.

S. Bass

Syn. Str.

Lead 8

Lead 8

34

Perc.

S. Bass

Syn. Str.

Lead 8

Lead 8

36

Perc.

S. Bass

Syn. Drums

Rev. Cym.

Syn. Str.

Lead 8

Lead 8

38

Perc.

Vib.

S. Bass

Lead 8

40

Perc. 

Vib. 

S. Bass 

42

Perc. 

Vib. 

S. Bass 

44

Perc. 

Vib. 

S. Bass 

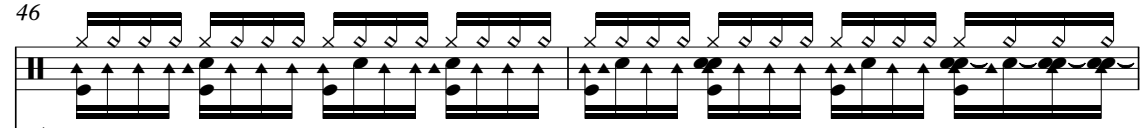

46

Perc. 

Vib. 

S. Bass 

48

Perc. Vib. S. Bass

50

Perc. Vib. S. Bass

52

Perc. Vib. S. Bass

54

56

58

Perc.

S. Bass

Syn. Str.

Lead 8

Lead 8

60

Perc.

S. Bass

Syn. Str.

Lead 8

Lead 8

62

Perc.

Vib.

S. Bass

Syn. Str.

64

Perc. Vib. S. Bass Syn. Str.

66

Perc. Vib. S. Bass Syn. Str.

68

Perc. Vib. S. Bass Syn. Str.

70

Perc. Vib. S. Bass Syn. Str. Pad 3

72

Perc. Vib. S. Bass Syn. Str. Pad 3

74

Perc. Vib. S. Bass Syn. Str. Pad 3

76

Perc.

Vib.

S. Bass

Syn. Str.

Pad 3

78

Perc.

Vib.

S. Bass

Syn. Str.

Syn. Str.

Lead 8

Lead 8

80

Perc.

S. Bass

Syn. Str.

Lead 8

Lead 8

82

Perc.

S. Bass

Syn. Str.

Lead 8

Lead 8

84

Perc.

S. Bass

Syn. Str.

Lead 8

Lead 8

86

Perc.

S. Bass

Syn. Str.

Lead 8

Lead 8

88

Perc.

S. Bass

Syn. Str.

Lead 8

Lead 8

90

Perc.

S. Bass

Syn. Str.

Lead 8

Lead 8

92

94

96

98

100

102

104

106

108

Perc.

Vib.

S. Bass

Syn. Str.

Lead 8

Lead 8

111

Perc.

Vib.

S. Bass

Syn. Str.

Lead 8

Lead 8

114

116

118

120

122

Perc. Vib. S. Bass Syn. Str.

124

Perc. Vib. S. Bass Syn. Str.

126

Perc. Vib. S. Bass Syn. Str.

128

Perc. Vib. S. Bass Syn. Str. Pad 3

130

Perc. Vib. S. Bass Syn. Str. Pad 3

132

Perc. Vib. S. Bass Syn. Str. Pad 3

134

Perc. Vib. S. Bass Syn. Str. Pad 3

136

Perc. Vib. S. Bass Syn. Str.

138

Perc. S. Bass

140

Perc.

142

Perc. 

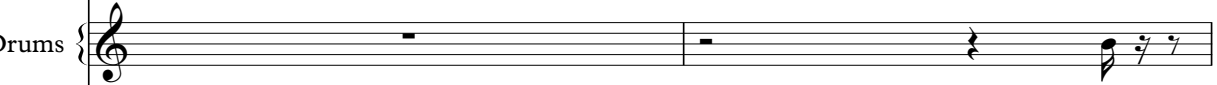
Syn. Drums 

Rev. Cym. 

144

Syn. Str. 

Lead 8 

Lead 8 

146

Syn. Str. 

Lead 8 

Lead 8 

148

Perc. Syn. Str. Lead 8 Lead 8

150

Perc. Syn. Str. Lead 8 Lead 8

152

Perc. S. Bass Syn. Str. Lead 8 Lead 8

154

Perc.

S. Bass

Syn. Str.

Lead 8

Lead 8

156

Perc.

S. Bass

Syn. Str.

Lead 8

Lead 8

158

Perc.

S. Bass

Syn. Drums

Rev. Cym.

Syn. Str.

Lead 8

Lead 8

160

Perc.

Vib.

S. Bass

Syn. Str.

Lead 8

162

Perc. Vib. S. Bass Syn. Str.

164

Perc. Vib. S. Bass Syn. Str.

166

Perc. Vib. S. Bass Syn. Str.

168

Perc. Vib. S. Bass Syn. Str. Pad 3

170

Perc. Vib. S. Bass Syn. Str. Pad 3

172

Perc. Vib. S. Bass Syn. Str. Pad 3

174

Perc. 

Vib. 

S. Bass 

Syn. Str. 

Pad 3 

Culture Beat - Gottoget

Percussion

♩ = 122,000069

Drums

9

12

14

16

19

21

23

25

27

29

V.S.

Percussion

31

33

35

37

39

41

43

45

47

49

Percussion

51

53

55

57

59

61

63

65

67

69

V.S.

71

73

75

77

79

81

83

85

87

89

91

93

95

97

99

101

103

105

107

109

112

114

116

118

120

122

124

126

128

130

Percussion

132

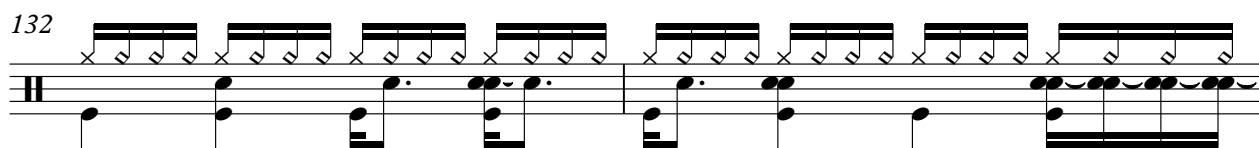

134

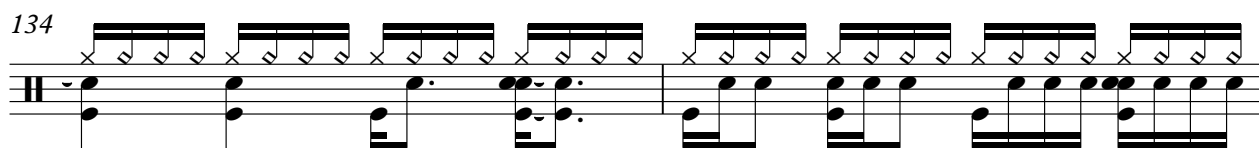

136

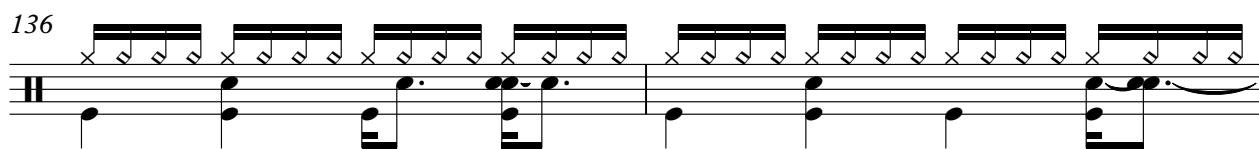

138

140

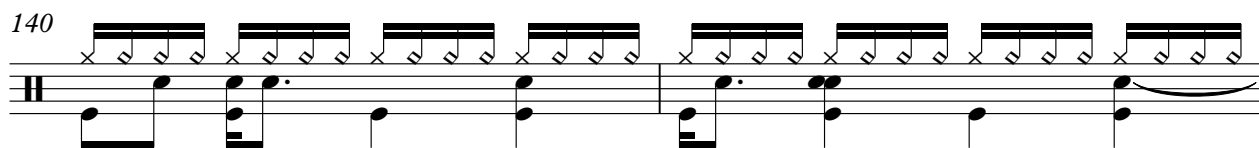

142

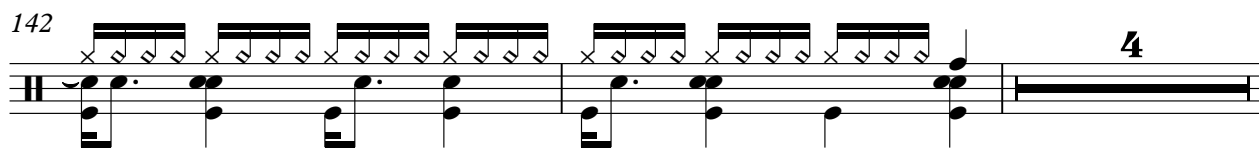

148

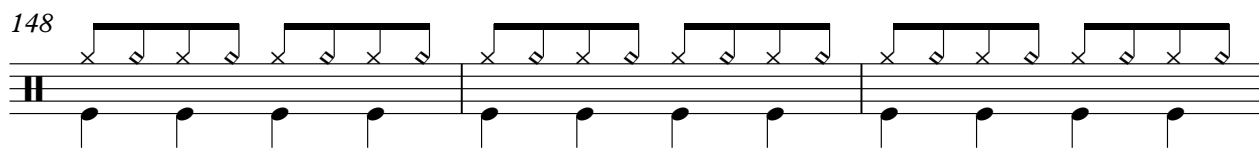

151

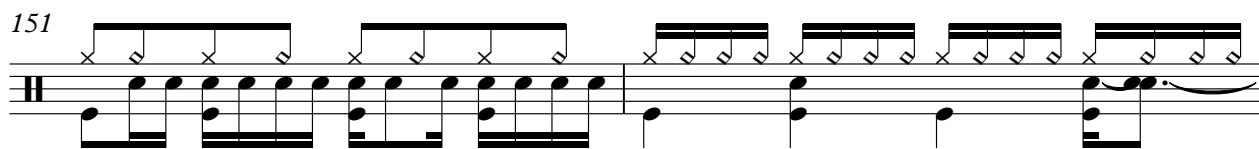

153

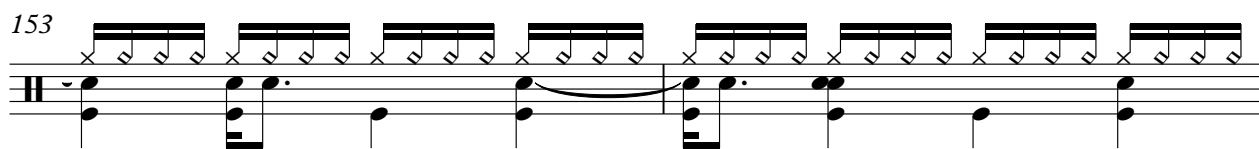

155

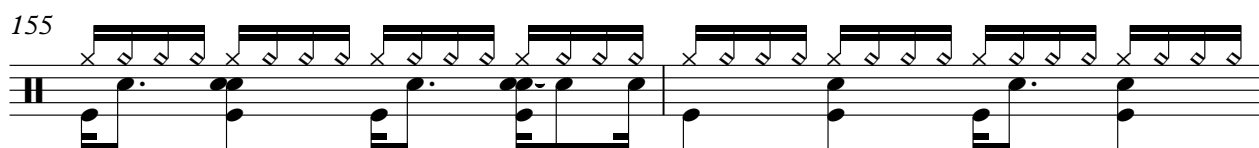

V.S.

157

159

161

163

165

167

169

171

173

174

Culture Beat - Gottoget

Vibraphone

♩ = 122,000069

Melody

V.S.

104

106

108

111

9

123

127

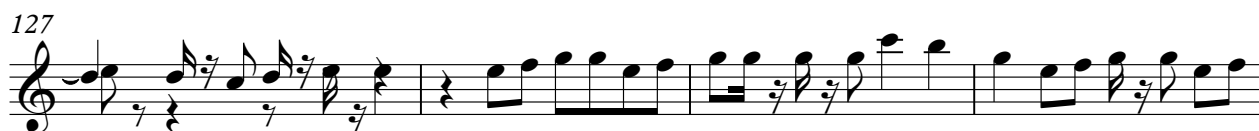

131

134

23

160

164

168

172

174

Synth Bass

Culture Beat - Gottoget

♩ = 122,000069

Bass

17

20

23

26

29

32

35

38

41

44

V.S.

47

50

53

56

59

62

65

68

71

74

77

80

83

86

89

92

95

98

101

104

V.S.

107

112

115

118

121

124

127

130

133

136

139

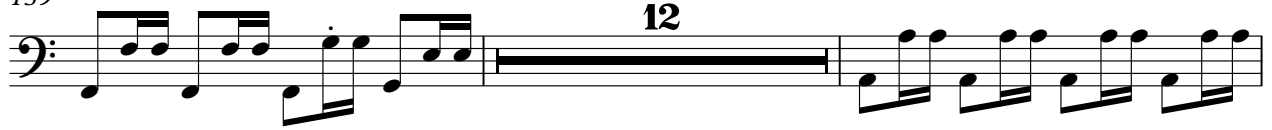

153

156

159

162

165

168

171

174

Synth Drums

Culture Beat - Gottoget

♩ = 122,000069
Effect

16 11

30

7 55

94

25 23

143

15 17

Reverse Cymbals

Culture Beat - Gottoget

♩ = 122,000069
Reverse

16 **10**

30

6 **54**

93

24

120

22 **14**

158

17

Culture Beat - Gottoget

Synth Strings

♩ = 122,000069
Strings

8

16

43

63

70

78

41

123

130

135

23

2

Synth Strings

160

167

173

Culture Beat - Gottoget

Synth Strings

♩ = 122,000069
Synth

29

31

33

35

37 **16**

55

59 **16**

Synth Strings

78

80

82

84

86

88

90

92

94

96

98

100

102

104

106

108

112

116

119

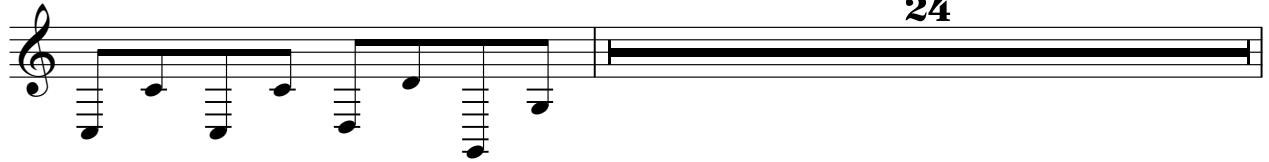

144

146

148

150

152

154

156

158

159

Culture Beat - Gottoget

Lead 8 (Bass + Lead)

♩ = 122,000069
Synth

29

31

33

35

37

15

54

56

58

60

16

Lead 8 (Bass + Lead)

78

80

82

84

86

88

90

92

94

96

98

100

102

104

106

108

112

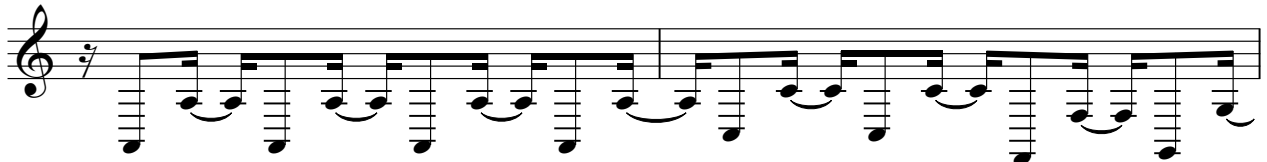

114

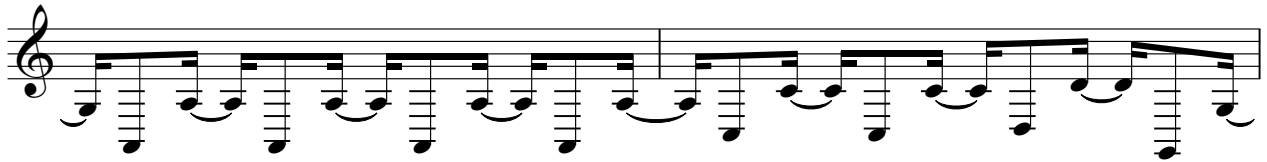

116

118

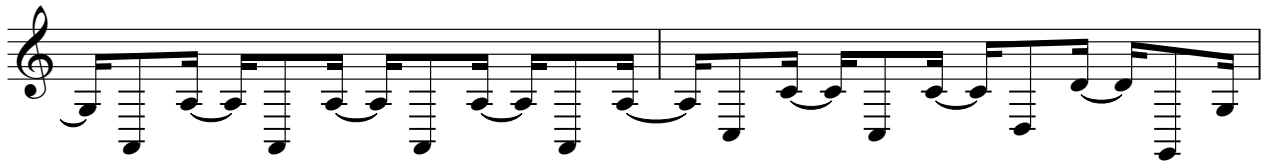

V.S.

Lead 8 (Bass + Lead)

120 **24**

145

147

149

151

153

155

157

159 **16**

Lead 8 (Bass + Lead)

Culture Beat - Gottoget

♩ = 122,000069
Synth

29

31

33

35

37

16

55

59

16

98

100

102

104

106

108

112

116

119

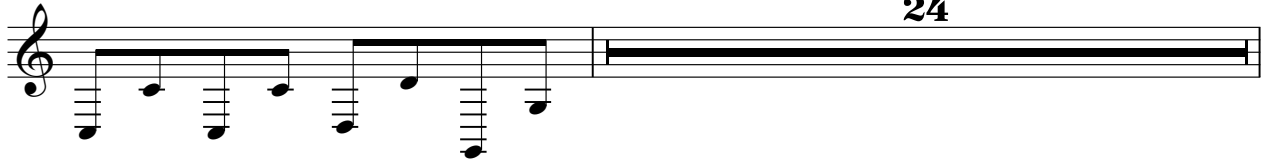

144

146

148

150

152

154

156

158

159

Pad 1 (New Age)

Culture Beat - Gottoget

♩ = 122,000069
Fantasia

10

17

Pad 3 (Polysynth)

Culture Beat - Gottoget

♩ = 122,000069

Frase

69

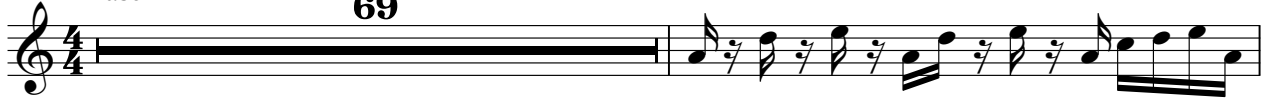

71

73

76

50

128

130

132

134

32

168

170

172

174

