

♩ = 136,000153
INSIDE OU

Blown Bottle

ALL rights reserved.

Yo turn me in si de out

Percussion

Flexatone

Kora

Kora

Synth Bass

Synth Bass

Reverse Cymbals

Synth Strings

FX 5 (Brightness)

♩ = 136,000153

Viola

6

B. Bottle

Kora

Kora

Syn. Str.

Vla.

Turme in si de out You tell mewhait's all a bout

11

B. Bottle

Perc.

Kora

Rev. Cym.

Syn. Str.

FX 5

Vla.

Tonake ~~bars~~ run dry You turn

15

B. Bottle

me in side out And I don't have the slightest doubt

Perc.

Kora

Kora

Syn. Str.

FX 5

Vla.

19

B. Bottle

'Cause chn see 'Cause I can see

Perc.

Kora

S. Bass

Rev. Cym.

Syn. Str.

FX 5

Vla.

21

B. Bottle

Perc.

Kora

S. Bass

Syn. Str.

Vla.

23

B. Bottle

Perc.

Kora

S. Bass

Syn. Str.

Vla.

25

B. Bottle

Perc.

Kora

Kora

S. Bass

Syn. Str.

Vla.

What's real ly in si de of me

27

B. Bottle

Perc.

Kora

S. Bass

S. Bass

Syn. Str.

Vla.

No doubtrthat I am o

29

B. Bottle

pen in total di sarray

Perc.

Kora

S. Bass

S. Bass

Syn. Str.

31

B. Bottle

Scarlat I have found for

Perc.

Kora

S. Bass

S. Bass

Syn. Str.

33

B. Bottle

what I have beeno ping Yet I choose

Perc.

Kora

S. Bass

S. Bass

Syn. Str.

35

B. Bottle

to play The pull of the fan

Perc.

Kora

S. Bass

S. Bass

Syn. Str.

37

B. Bottle

Perc.

Kora

S. Bass

S. Bass

Syn. Str.

by obliiss pulls me t'our pre

39

B. Bottle

Perc.

Kora

S. Bass

S. Bass

Syn. Str.

sence Silly tofear what

41

B. Bottle

I've mis sed Thoughts my es

Perc.

Kora

S. Bass

S. Bass

Rev. Cym.

Syn. Str.

43

B. Bottle

sence I'm in si de out You turn

Perc.

Kora

Kora

S. Bass

S. Bass

Syn. Str.

Vla.

45

B. Bottle

Perc.

Kora

Kora

S. Bass

S. Bass

Syn. Str.

Vla.

me in si de out Turn

47

B. Bottle

Perc.

Kora

Kora

S. Bass

S. Bass

Syn. Str.

Vla.

me in si de out You tell

49

B. Bottle

Perc.

Kora

S. Bass

S. Bass

Syn. Str.

Vla.

51

B. Bottle

Perc.

Kora

S. Bass

S. Bass

Rev. Cym.

Syn. Str.

Vla.

53

B. Bottle

Perc.

Kora

S. Bass

S. Bass

Syn. Str.

Vla.

the tears run dry You turn

55

B. Bottle

Perc.

Kora

Kora

S. Bass

S. Bass

Syn. Str.

Vla.

me in si de out And I

57

B. Bottle

don't have the sli ghtest doubt

Perc.

Kora

S. Bass

S. Bass

Syn. Str.

Vla.

59

B. Bottle

'Cau se I can see 'Cau se I can see

Perc.

Kora

S. Bass

S. Bass

Syn. Str.

Vla.

61

B. Bottle

Perc.

Kora

S. Bass

S. Bass

Syn. Str.

Vla.

You can see You can see

63

B. Bottle

Perc.

Kora

S. Bass

S. Bass

Syn. Str.

Vla.

What's real ly in si de of me

65

B. Bottle

What's real ly in si de of me

Perc.

Kora

Kora

S. Bass

S. Bass

Syn. Str.

Vla.

67

Perc.

Flex.

S. Bass

S. Bass

Syn. Str.

Vla.

69

Perc.

Flex.

S. Bass

S. Bass

71

Perc.

Flex.

S. Bass

S. Bass

73

Perc.

Flex.

S. Bass

S. Bass

Rev. Cym.

75

B. Bottle

Perc.

Flex.

Kora

S. Bass

S. Bass

Syn. Str.

Love shahot e vade

77

B. Bottle

Perc.

Kora

S. Bass

S. Bass

Syn. Str.

me Pur suet I shall

79

B. Bottle

Perc.

Kora

S. Bass

S. Bass

Syn. Str.

Hearts ent wine

81

B. Bottle

Perc.

Kora

S. Bass

S. Bass

Syn. Str.

my mis sion The tol ling of th bells

83

B. Bottle

Perc.

Kora

S. Bass

S. Bass

Syn. Str.

Lone ly when yfound

85

B. Bottle

Perc.

Kora

S. Bass

S. Bass

Syn. Str.

me Dep res sed I am no more

87

B. Bottle

Perc.

Kora

S. Bass

S. Bass

Syn. Str.

games of daze

89

B. Bottle

Perc.

Kora

S. Bass

S. Bass

Syn. Str.

have ceased to you to the core

91

B. Bottle

Perc.

Kora

Kora

S. Bass

S. Bass

Rev. Cym.

Syn. Str.

Vla.

I'm inside out You turn me inside out

95

B. Bottle

Perc.

Kora

Kora

Syn. Str.

Vla.

Turn me inside out You tell me what all about

99

B. Bottle (In side out) To make

Perc.

Kora

S. Bass

Syn. Str.

Vla.

101

B. Bottle the tears run dry You turn

Perc.

Kora

S. Bass

Syn. Str.

Vla.

103

B. Bottle

Perc.

Kora

Kora

S. Bass

Syn. Str.

Vla.

me in side out And I

105

B. Bottle

Perc.

Kora

S. Bass

Syn. Str.

Vla.

don't have the sli ghtest doubt

107

B. Bottle

Perc.

Kora

S. Bass

S. Bass

Syn. Str.

Vla.

109

B. Bottle

Perc.

Kora

S. Bass

S. Bass

Syn. Str.

Vla.

111

B. Bottle

Perc.

Kora

S. Bass

S. Bass

Syn. Str.

Vla.

What's real ly in si de of me

113

B. Bottle

Perc.

Kora

Kora

S. Bass

S. Bass

Syn. Str.

Vla.

What's real ly in si de of me

115

B. Bottle
Perc.
Flex.
Kora
S. Bass
S. Bass
Rev. Cym.
Syn. Str.
Vla.

In side out

B. Bottle
Perc.
Flex.
Kora
S. Bass
S. Bass

119

B. Bottle

Perc.

Flex.

S. Bass

S. Bass

121

B. Bottle

Perc.

Flex.

S. Bass

S. Bass

123

B. Bottle

Perc.

Flex.

Kora

S. Bass

S. Bass

Rev. Cym.

Syn. Str.

Vla.

I can see

125

B. Bottle

Perc.

Kora

S. Bass

S. Bass

Syn. Str.

Vla.

You can see

127

B. Bottle

Perc.

Kora

S. Bass

S. Bass

Syn. Str.

Vla.

U uh

129

B. Bottle

What's real ly in si de ofne

Perc.

Kora

S. Bass

S. Bass

Syn. Str.

Vla.

131

B. Bottle

Perc.

Flex.

Kora

Kora

S. Bass

S. Bass

Rev. Cym.

Syn. Str.

FX 5

Vla.

Detailed description of the musical score: The score is for measures 131, 132, and 133. The B. Bottle, Flex., Kora (both), and FX 5 parts are mostly silent, indicated by rests. The Perc. part has a rhythmic pattern in measure 131 consisting of eighth notes with stems pointing up and down. The S. Bass part has a rhythmic pattern in measure 131 consisting of eighth notes with stems pointing up and down. The Rev. Cym. part has a single note in measure 131. The Syn. Str. part has a complex chordal texture in measure 131, with a slur and tie extending to measure 132, and another complex chordal texture in measure 133. The Vla. part has a complex chordal texture in measure 131, with a slur and tie extending to measure 132, and another complex chordal texture in measure 133.

Blown Bottle

♩ = 136,000153
INSIDE OU

ALL rights reserved. Youn me inside Turn me inside out Youell meid's all a bout

12

Take tears undry Youn meid's out And don't have sli ghtesdoubt

19

'Cause I can see 'Cause I can see You can see You can see What's in si de of me What's in si

26

de of me Nothin' in pen in total disarray So I can find what I'm looking for Yet choose

35

play That's the an s' b' f's pull your presence Sill' what I need

42

Thoughts send me inside out Youn meid's out Turn meid's out Youell

49

meid's all a bout Take tears undry Youn meid's out And

57

don't have the sli ghtesdoubt 'Cause I can see 'Cause I can see You can see

62

You can see What's in si de of me What's in si de of me

Blown Bottle

Lovesha~~ll~~t evade me Pur suit I shall

Hearts ent wine my mis sion

The tolling ofbells Lon~~g~~wh~~o~~found

me Dep resed amomore

T~~h~~amesf daze have ceased ve~~y~~ou tothe core

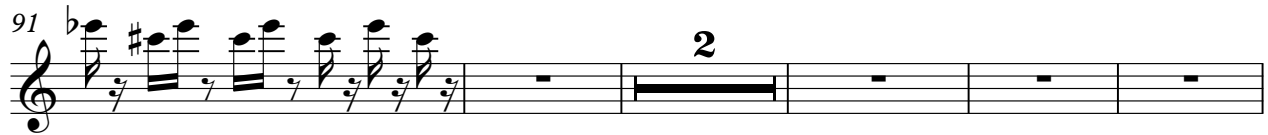

I'm inside out Youn me insideTurninside out Yotell me~~h~~at all

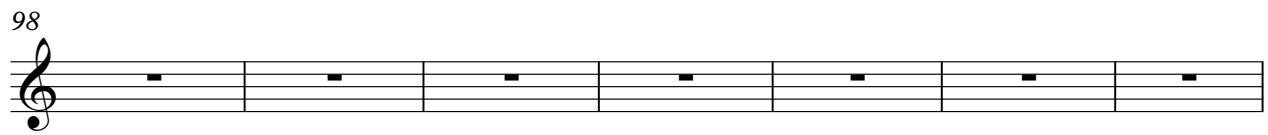

a bout (Insideout) Take theaundry Youn mesideut And

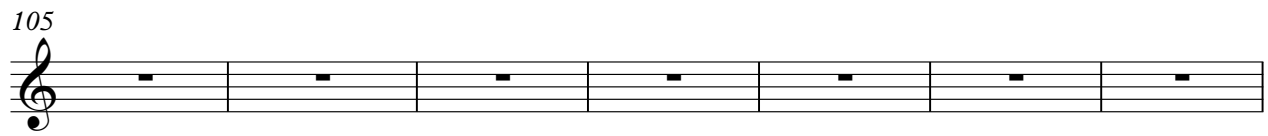

dom~~h~~ave sli ghtedoubt 'Can~~h~~ see 'Can~~h~~ see Younsee Younsee What~~h~~ in si

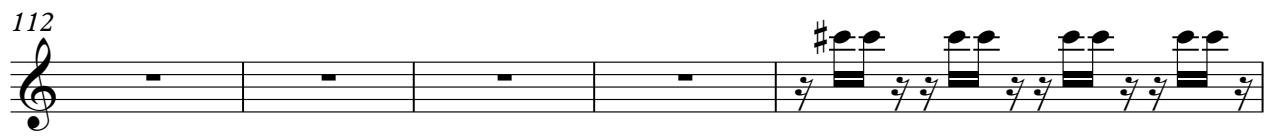

deme~~h~~ What~~h~~ in si deme~~h~~ Insideout

Blown Bottle

119

121

123

I can see You can see

127

U uh What in si de nfe

Percussion

♩ = 136,000153

3 7

15

20

24

26

29

32

35

38

41

V.S.

Percussion

Percussion

64

66

68

70

72

74

77

79

81

83

V.S.

Percussion

85

87

89

92

100

103

106

108

110

112

114

116

118

120

122

124

126

128

130

Flexatone

♩ = 136,000153

67

70

73

77 **39**

118

121

124 **8**

Kora

♩ = 136,000153

V.S.

110

115

126

129

Synth Bass

♩ = 136,000153

19

21

23

25

27

29

31

33

35

37

V.S.

39

41

43

45

47

49

51

53

55

57

59

61

63

65

67

69

71

73

75

77

V.S.

79

81

83

85

87

89

91

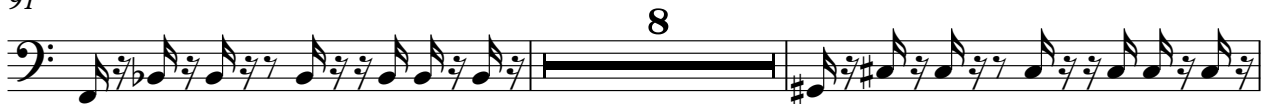

101

103

105

107

109

111

113

115

117

119

121

123

125

V.S.

127

129

131

Synth Bass

♩ = 136,000153

27

29

31

33

35

37

39

41

2

44

64

66

68

70

72

74

76

78

80

82

V.S.

84

84

86

86

88

88

90

90

108

108

110

110

112

112

114

114

116

116

118

118

120

122

124

126

128

Reverse Cymbals

♩ = 136,000153

2 7 7

20

21 9

52

22 16

92

23 7

123

7

Synth Strings

♩ = 136,000153

9

18

26

34

41

50

58

65

7

Synth Strings

76

84

91

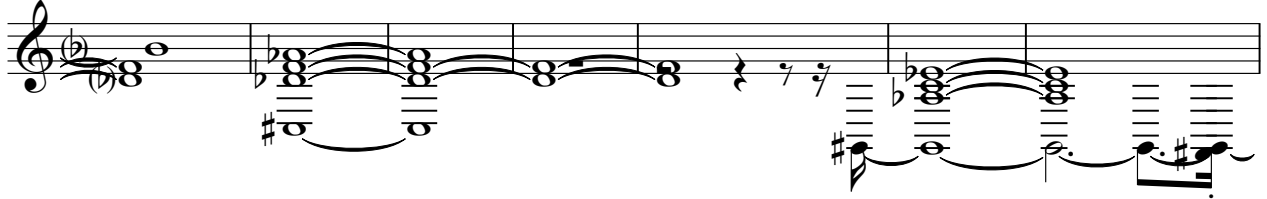

98

106

114

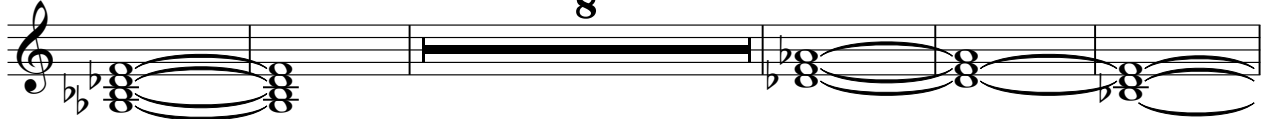

127

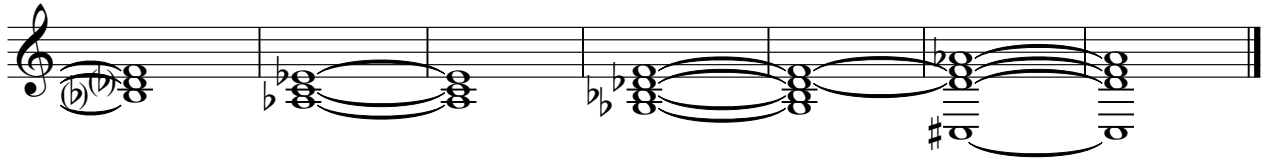

FX 5 (Brightness)

♩ = 136,000153

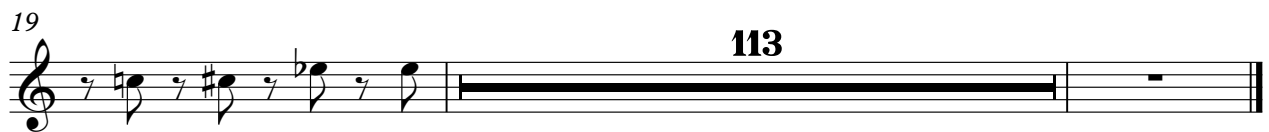

2

124

Viola

129