

Culture Beat - Mr Vain

♩ = 132,000137

Percussion

Flexatone

Taiko Drums

Jazz Guitar

Jazz Guitar

Synth Bass

Synth Drums

Tape Sampler Keyboard [Strings]

Synth Strings

Viola

♩ = 132,000137

3

S. Bass

5

S. Bass

Perc.

S. Bass

Perc.

S. Bass

Perc.

S. Bass

Perc.

S. Bass

Perc.

S. Bass

14

Perc.

S. Bass

15

Perc.

S. Bass

16

Perc.

S. Bass

17

Perc.

Taiko

S. Bass

Syn. Drums

19

Perc. Flex. S. Bass

20

Perc. Flex. S. Bass

21

Perc. Flex. S. Bass

22

Perc. Flex. S. Bass

23

Perc.

Flex.

S. Bass

24

Perc.

Flex.

S. Bass

25

Perc.

Flex.

S. Bass

26

Perc.

Flex.

S. Bass

27

Perc.

Flex.

S. Bass

28

Perc.

Flex.

S. Bass

29

Perc.

Flex.

S. Bass

30

Perc.

Flex.

S. Bass

31

Perc. Flex. S. Bass

32

Perc. Flex. S. Bass

33

Perc. Flex. S. Bass

34

Perc.

Flex.

Taiko

Syn. Drums

6

3

35

Perc.

Flex.

J. Gtr.

S. Bass

6

3

36

Perc.

Flex.

J. Gtr.

S. Bass

6

3

37

Perc.

Flex.

J. Gtr.

S. Bass

38

Perc.

Flex.

S. Bass

39

Perc.

Flex.

J. Gtr.

S. Bass

40

Perc. Flex. J. Gtr. S. Bass

41

Perc. Flex. J. Gtr. S. Bass

42

Perc. Flex. J. Gtr. S. Bass

43

Perc. Flex. J. Gtr. S. Bass

44

Perc. Flex. J. Gtr. S. Bass

45

Perc. Flex. J. Gtr. S. Bass

46

Perc. Flex. J. Gtr. S. Bass

47

Perc. Flex. J. Gtr. S. Bass

48

Perc. Flex. J. Gtr. S. Bass

49

51

52

53

54

Perc.

S. Bass

55

Perc.

S. Bass

56

Perc.

S. Bass

57

Perc.

S. Bass

58

Perc.

Taiko

S. Bass

Syn. Drums

59

Perc.

S. Bass

60

Perc.

S. Bass

61

Perc.

S. Bass

62

Perc.

S. Bass

63

Perc.

S. Bass

64

Perc.

S. Bass

65

Perc.

S. Bass

66

Perc.

S. Bass

67

Perc.

S. Bass

Tape Smp. Str

68

Perc.

S. Bass

Tape Smp. Str

69

Perc.

S. Bass

Tape Smp. Str

70

Perc.

S. Bass

Tape Smp. Str

71

Perc.

S. Bass

Tape Smp. Str

72

Perc.

S. Bass

Tape Smp. Str

73

Perc.

S. Bass

Tape Smp. Str

74

Perc.

Taiko

S. Bass

Syn. Drums

Tape Smp. Str

75

Perc.

Flex.

S. Bass

76

Perc.

Flex.

S. Bass

77

Perc.

Flex.

S. Bass

78

Perc.

Flex.

S. Bass

79

Perc.

Flex.

S. Bass

80

Perc.

Flex.

S. Bass

81

Perc. Flex. S. Bass

82

Perc. Flex. Taiko Syn. Drums

83

Perc. Flex. J. Gtr. S. Bass Syn. Str.

84

Perc.

Flex.

J. Gtr.

S. Bass

Syn. Str.

85

Perc.

Flex.

J. Gtr.

S. Bass

Syn. Str.

86

Perc.

Flex.

S. Bass

Syn. Str.

87

Perc.

Flex.

J. Gtr.

S. Bass

Syn. Str.

88

Perc.

Flex.

J. Gtr.

S. Bass

Syn. Str.

89

Perc.

Flex.

J. Gtr.

S. Bass

Syn. Str.

90

Perc.

Flex.

S. Bass

Syn. Str.

91

Perc.

Flex.

J. Gtr.

S. Bass

Syn. Str.

Vla.

92

Perc.

Flex.

J. Gtr.

S. Bass

Syn. Str.

Vla.

93

Perc.

Flex.

J. Gtr.

S. Bass

Syn. Str.

Vla.

94

Perc.

Flex.

J. Gtr.

S. Bass

Syn. Str.

Vla.

95

Perc.

Flex.

J. Gtr.

S. Bass

Syn. Str.

Vla.

96

Perc. Flex. J. Gtr. S. Bass Syn. Str. Vla.

97

Perc. Flex. J. Gtr. S. Bass Syn. Str. Vla.

98

Perc.

Taiko

J. Gtr.

Syn. Drums

Syn. Str.

Vla.

99

Perc.

S. Bass

100

Perc.

S. Bass

101

Perc.

S. Bass

102

Perc.

S. Bass

103

Perc.

S. Bass

104

Perc.

S. Bass

105

Perc.

S. Bass

106

Perc.

S. Bass

107

Perc.

S. Bass

Syn. Str.

108

Perc.

S. Bass

Syn. Str.

109

Perc.

S. Bass

Syn. Str.

110

Perc.

S. Bass

Syn. Str.

111

Perc.

S. Bass

Syn. Str.

112

Perc.

S. Bass

Syn. Str.

113

Perc. S. Bass Syn. Str.

114

Perc. S. Bass Syn. Str.

115

Perc. S. Bass Tape Smp. Str. Syn. Str.

116

Perc.

S. Bass

Tape Smp. Str

Syn. Str.

117

Perc.

S. Bass

Tape Smp. Str

Syn. Str.

118

Perc.

S. Bass

Tape Smp. Str

Syn. Str.

119

Perc.

S. Bass

Tape Smp. Str

Syn. Str.

120

Perc.

S. Bass

Tape Smp. Str

Syn. Str.

121

Perc. Taiko S. Bass Syn. Drums Tape Smp. Str. Syn. Str.

123

Perc. Flex. S. Bass

124

Perc. Flex. S. Bass

125

Perc.

Flex.

S. Bass

126

Perc.

Flex.

S. Bass

127

Perc.

Flex.

S. Bass

128

Perc.

Flex.

S. Bass

129

Perc.

Flex.

Taiko

S. Bass

Syn. Drums

131

Perc.

Flex.

J. Gtr.

S. Bass

Syn. Str.

132

133

134

Perc. Flex. S. Bass Syn. Str.

135

Perc. Flex. J. Gtr. S. Bass Syn. Str.

136

Perc.

Flex.

J. Gtr.

S. Bass

Syn. Str.

137

Perc.

Flex.

J. Gtr.

S. Bass

Syn. Str.

138

Perc.

Flex.

S. Bass

Syn. Str.

139

Perc.

Flex.

J. Gtr.

S. Bass

Syn. Str.

Vla.

140

Perc. Flex. J. Gtr. S. Bass Syn. Str. Vla.

141

Perc. Flex. J. Gtr. S. Bass Syn. Str. Vla.

142

Perc. Flex. J. Gtr. S. Bass Syn. Str. Vla.

143

Perc. Flex. J. Gtr. S. Bass Syn. Str. Vla.

144

Perc. Flex. J. Gtr. S. Bass Syn. Str. Vla.

145

Perc. Flex. J. Gtr. S. Bass Syn. Str. Vla.

147

Perc.

Tape Smp. Str

Syn. Str.

148

Perc.

J. Gtr.

Tape Smp. Str

Syn. Str.

149

Perc.

Tape Smp. Str

Syn. Str.

150

Perc. J. Gtr. Tape Smp. Str. Syn. Str.

151

Perc. Tape Smp. Str. Syn. Str.

152

Perc. J. Gtr. Tape Smp. Str. Syn. Str.

153

Perc.

J. Gtr.

Tape Smp. Str

Syn. Str.

155

Perc.

J. Gtr.

S. Bass

156

Perc.

J. Gtr.

S. Bass

157

Perc. J. Gtr. S. Bass

158

Perc. J. Gtr. S. Bass

159

Perc. J. Gtr. S. Bass

160

Perc. J. Gtr. S. Bass

161

Perc.

J. Gtr.

S. Bass

162

Perc.

J. Gtr.

S. Bass

163

Perc.

J. Gtr.

S. Bass

Vla.

164

Perc. J. Gtr. S. Bass Vla.

165

Perc. J. Gtr. S. Bass Vla.

166

Perc. J. Gtr. S. Bass Vla.

167

Perc.

J. Gtr.

S. Bass

Vla.

168

Perc.

J. Gtr.

S. Bass

Vla.

169

Perc.

Taiko

J. Gtr.

S. Bass

Syn. Drums

Vla.

171

Perc.

Flex.

173

Perc.

Flex.

175

Perc.

Flex.

176

Perc.

Flex.

177

Perc.

Flex.

178

Perc.

Flex.

Taiko

Syn. Drums

179

Perc.

J. Gtr.

S. Bass

180

Perc.

J. Gtr.

S. Bass

181

Perc.

J. Gtr.

S. Bass

182

Perc.

S. Bass

183

Perc.

J. Gtr.

S. Bass

184

Perc.

J. Gtr.

S. Bass

185

Perc.

J. Gtr.

S. Bass

186

Perc.

S. Bass

187

Perc.

J. Gtr.

S. Bass

188

Perc.

J. Gtr.

S. Bass

189

Perc.

J. Gtr.

S. Bass

190

Perc.

J. Gtr.

S. Bass

191

Perc.

J. Gtr.

S. Bass

192

Perc.

J. Gtr.

S. Bass

193

Perc.

J. Gtr.

S. Bass

194

Perc.

Taiko

J. Gtr.

S. Bass

Syn. Drums

195

196

197

Perc.

Flex.

J. Gtr.

S. Bass

Syn. Str.

198

Perc.

Flex.

S. Bass

Syn. Str.

199

200

201

Perc.

Flex.

J. Gtr.

S. Bass

Syn. Str.

202

Perc.

Flex.

S. Bass

Syn. Str.

203

204

205

Perc.

Flex.

J. Gtr.

S. Bass

Syn. Str.

Vla.

206

Perc.

Flex.

J. Gtr.

S. Bass

Syn. Str.

Vla.

207

Perc.

Flex.

J. Gtr.

S. Bass

Syn. Str.

Vla.

208

Perc.

Flex.

J. Gtr.

S. Bass

Syn. Str.

Vla.

209

Perc. Flex. J. Gtr. S. Bass Syn. Str. Vla.

210

Perc. Flex. J. Gtr. S. Bass Syn. Str. Vla.

211

212

213

214

215

216

217

Perc.

Flex.

J. Gtr.

S. Bass

Syn. Str.

Vla.

218

Perc.

Flex.

J. Gtr.

S. Bass

Syn. Str.

Vla.

Culture Beat - Mr Vain

Percussion

♩ = 132,000137

V.S.

Percussion

50

52

54

56

58

59

60

61

62

63

V.S.

Percussion

Percussion

74

75

76

77

78

79

80

81

82

83

V.S.

Percussion

84

85

86

87

88

89

90

91

92

93

Percussion

94

95

96

97

98

99

100

101

103

105

V.S.

Percussion

107

109

111

113

115

117

119

121

124

126

Percussion

Percussion

147

149

151

153

155

157

159

161

162

163

Percussion

165

167

169

172

174

176

178

179

181

183

V.S.

Percussion

185

186

187

189

191

193

195

197

199

201

Percussion

202

203

205

207

209

211

213

215

217

218

♩ = 132,000137

18

21

24

27

30

33

36

39

42

45

V.S.

126

129

132

135

138

141

144

171

174

177

25

16

195

198

201

204

207

210

213

216

218

Taiko Drums

Culture Beat - Mr Vain

♩ = 132,000137

17 15

35 15 7

59 15 7

83 15 23

123 7 39

171 7 15

194 28

♩ = 132,000137

34

38

43

48

32

83

88

93

98

32

133

136

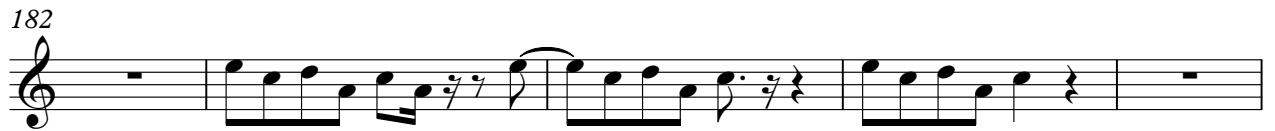

212

216

♩ = 132,000137

154

157

160

163

166

169

53

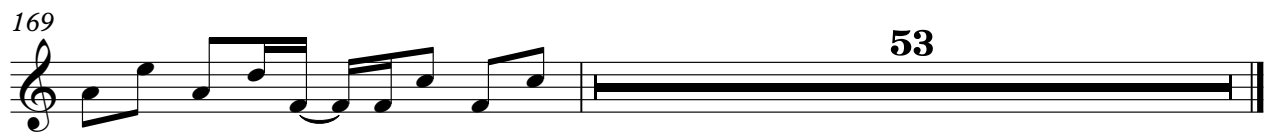

Culture Beat - Mr Vain

Synth Bass

♩ = 132,000137

2

5

7

9

11

13

15

17

19

21

V.S.

23

25

27

29

31

33

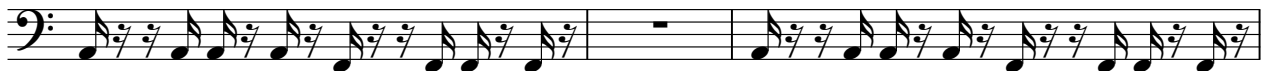

36

38

40

42

44

46

48

51

53

55

57

59

61

63

V.S.

65

67

69

71

73

75

77

79

81

84

86

88

90

92

94

96

99

101

103

105

V.S.

107

109

111

113

115

117

119

121

123

125

127

129

132

134

136

138

140

142

144

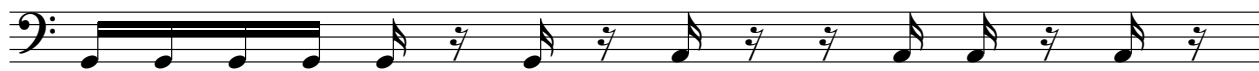

145

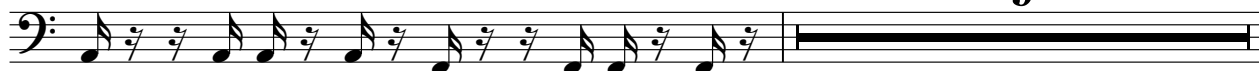

9

155

157

159

161

163

165

167

169

179

181

183

185

187

189

191

193

195

197

199

201

V.S.

203

205

207

209

211

213

215

217

Synth Drums

Culture Beat - Mr Vain

♩ = 132,000137

17 15

35

15 7

59

15 7

83

15 23

123

7 39

171

7 15

194

28

Tape Sampler Keyboard [Strings] Culture Beat - Mr Vain

♩ = 132,000137

66

69

73

40

116

120

24

147

151

153

69

Culture Beat - Mr Vain

Synth Strings

♩ = 132,000137

82

87

93

99

112

118

131

137

143

150

40

Synth Strings

195

201

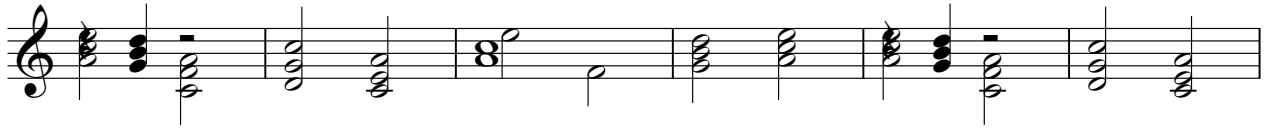

207

213

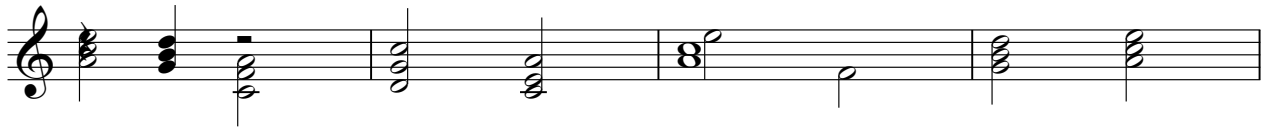

217

Viola

Culture Beat - Mr Vain

♩ = 132,000137

90

95

139

145

166

203

209

215

40

16

32

4