

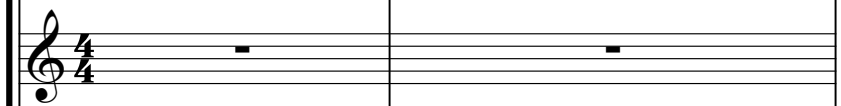
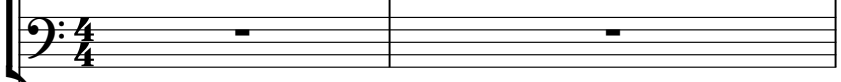
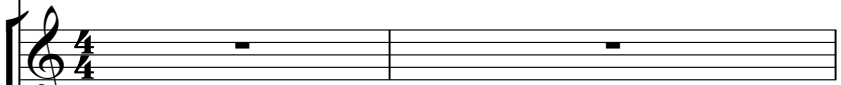

0.0"
1.1,00
(C)93107GM

♩ = 132,000137

Percussion 
Flexatone 
Taiko Drums 

Jazz Guitar 

Jazz Guitar 

Synth Bass 

Synth Drums 

Reverse Cymbals 

Tape Sampler Keyboard [Strings] 

♩ = 132,000137

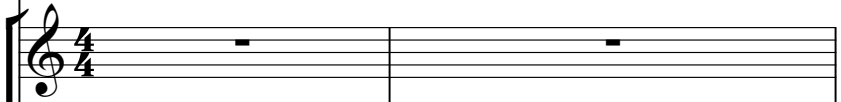
Synth Strings 

Viola 

2

3

S. Bass

5

S. Bass

7

Perc.

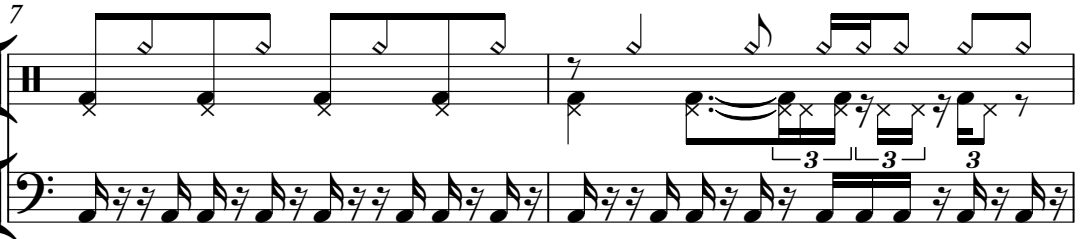

S. Bass

9

Perc.

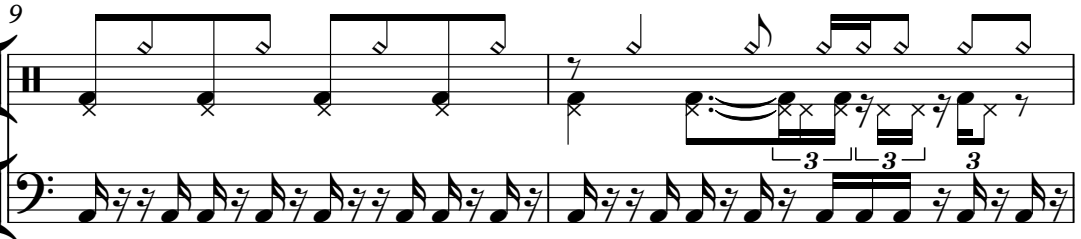

S. Bass

11

Perc.

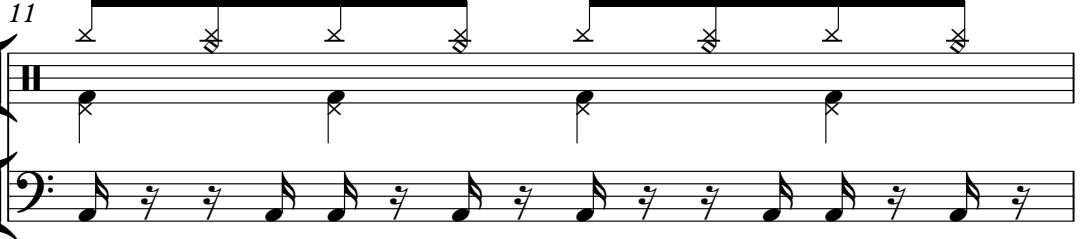

S. Bass

12

Perc.

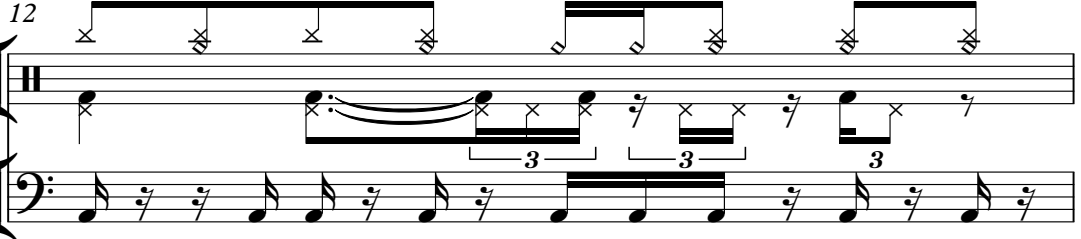

S. Bass

13

Perc.

S. Bass

14

Perc.

S. Bass

15

Perc.

S. Bass

16

Perc.

S. Bass

17

Perc.

Taiko

S. Bass

Syn. Drums

Rev. Cym.

19

Perc.

Flex.

S. Bass

20

Perc.

Flex.

S. Bass

21

Perc. Flex. S. Bass

22

Perc. Flex. S. Bass

23

Perc. Flex. S. Bass

24

Perc. Flex. S. Bass

25

Perc. Flex. S. Bass

26

Perc. Flex. S. Bass

27

Perc. Flex. S. Bass

28

Perc. Flex. S. Bass

29

Perc.

Flex.

S. Bass

30

Perc.

Flex.

S. Bass

31

Perc.

Flex.

S. Bass

32

Perc.

Flex.

S. Bass

33

Perc.

Flex.

S. Bass

34

Perc.

Flex.

Taiko

Syn. Drums

35

Perc.

Flex.

J. Gtr.

S. Bass

36

Perc. Flex. J. Gtr. S. Bass

37

Perc. Flex. J. Gtr. S. Bass

38

Perc. Flex. J. Gtr. S. Bass

39

Perc.

Flex.

J. Gtr.

S. Bass

40

Perc.

Flex.

J. Gtr.

S. Bass

41

Perc.

Flex.

J. Gtr.

S. Bass

42

Perc.

Flex.

S. Bass

6

3

43

Perc.

Flex.

J. Gtr.

S. Bass

44

Perc.

Flex.

J. Gtr.

S. Bass

6

3

45

Perc. Flex. J. Gtr. S. Bass

46

Perc. Flex. J. Gtr. S. Bass

47

Perc. Flex. J. Gtr. S. Bass

48

Perc.

Flex.

J. Gtr.

S. Bass

49

Perc.

Flex.

Taiko

J. Gtr.

S. Bass

Syn. Drums

51

Perc.

S. Bass

52

Perc.

S. Bass

53

Perc.

S. Bass

54

Perc.

S. Bass

55

Perc.

S. Bass

56

Perc.

S. Bass

57

Perc.

S. Bass

Rev. Cym.

58

Perc.

Taiko

S. Bass

Syn. Drums

Rev. Cym.

59

Perc.

S. Bass

60

Perc.

S. Bass

61

Perc.

S. Bass

62

Perc.

S. Bass

63

Perc.

S. Bass

64

Perc.

S. Bass

65

Perc.

S. Bass

66

Perc.

S. Bass

67

Perc.

S. Bass

Tape Smp. Str

68

Perc.

S. Bass

Tape Smp. Str

69

Perc.

S. Bass

Tape Smp. Str

Measures 69-70. Percussion part includes accents and slurs. S. Bass part includes triplets. Tape Smp. Str part is a simple melodic line.

70

Perc.

S. Bass

Tape Smp. Str

Measures 70-71. Percussion part includes accents and slurs. S. Bass part includes triplets. Tape Smp. Str part is a simple melodic line.

71

Perc.

S. Bass

Tape Smp. Str

Measures 71-72. Percussion part includes accents and slurs. S. Bass part includes triplets. Tape Smp. Str part is a simple melodic line.

72

Perc.

S. Bass

Tape Smp. Str

Measures 72-73. Percussion part includes accents and slurs. S. Bass part includes triplets. Tape Smp. Str part is a simple melodic line.

73

Perc. S. Bass Rev. Cym. Tape Smp. Str

74

Perc. Taiko S. Bass Syn. Drums Rev. Cym. Tape Smp. Str

75

Perc. Flex. S. Bass

76

Perc. Flex. S. Bass

77

Perc. Flex. S. Bass

78

Perc. Flex. S. Bass

79

Perc.

Flex.

S. Bass

80

Perc.

Flex.

S. Bass

81

Perc.

Flex.

Taiko

S. Bass

Syn. Drums

83

84

85

Perc.

Flex.

J. Gtr.

S. Bass

Syn. Str.

86

Perc.

Flex.

S. Bass

Syn. Str.

87

Perc.

Flex.

J. Gtr.

S. Bass

Syn. Str.

88

Perc.

Flex.

J. Gtr.

S. Bass

Syn. Str.

89

Perc.

Flex.

J. Gtr.

S. Bass

Syn. Str.

90

Perc.

Flex.

S. Bass

Syn. Str.

91

Perc.

Flex.

J. Gtr.

S. Bass

Syn. Str.

Vla.

92

Perc.

Flex.

J. Gtr.

S. Bass

Syn. Str.

Vla.

93

Perc.

Flex.

J. Gtr.

S. Bass

Syn. Str.

Vla.

94

Perc.

Flex.

J. Gtr.

S. Bass

Syn. Str.

Vla.

95

Perc.

Flex.

J. Gtr.

S. Bass

Syn. Str.

Vla.

96

Perc.

Flex.

J. Gtr.

S. Bass

Syn. Str.

Vla.

97

Perc. Flex. Taiko J. Gtr. S. Bass Syn. Drums Syn. Str. Vla.

99

Perc. S. Bass

100

Perc. S. Bass

101

Perc.

S. Bass

102

Perc.

S. Bass

103

Perc.

S. Bass

104

Perc.

S. Bass

105

Perc.

S. Bass

106

Perc.

S. Bass

Rev. Cym.

107

Perc.

S. Bass

Rev. Cym.

Syn. Str.

108

Perc.

S. Bass

Syn. Str.

109

Perc.

S. Bass

Syn. Str.

110

Perc.

S. Bass

Syn. Str.

111

Perc.

S. Bass

Syn. Str.

112

Perc.

S. Bass

Syn. Str.

113

Perc.

S. Bass

Syn. Str.

114

Perc.

S. Bass

Rev. Cym.

Syn. Str.

115

Perc.

S. Bass

Rev. Cym.

Tape Smp. Str

Syn. Str.

116

Perc.

S. Bass

Tape Smp. Str

Syn. Str.

117

Perc. S. Bass Tape Smp. Str. Syn. Str.

118

Perc. S. Bass Tape Smp. Str. Syn. Str.

119

Perc. S. Bass Tape Smp. Str. Syn. Str.

120

Perc.

S. Bass

Tape Smp. Str

Syn. Str.

121

Perc.

Taiko

S. Bass

Syn. Drums

Rev. Cym.

Tape Smp. Str

Syn. Str.

123

Perc. Flex. S. Bass

124

Perc. Flex. S. Bass

125

Perc. Flex. S. Bass

126

Perc. Flex. S. Bass

127

Perc.

Flex.

S. Bass

128

Perc.

Flex.

S. Bass

129

Perc.

Flex.

Taiko

S. Bass

Syn. Drums

131

Perc.

Flex.

J. Gtr.

S. Bass

Syn. Str.

132

Perc.

Flex.

J. Gtr.

S. Bass

Syn. Str.

133

Perc.

Flex.

J. Gtr.

S. Bass

Syn. Str.

134

Perc.

Flex.

S. Bass

Syn. Str.

135

Perc.

Flex.

J. Gtr.

S. Bass

Syn. Str.

136

Perc.

Flex.

J. Gtr.

S. Bass

Syn. Str.

137

Perc.

Flex.

J. Gtr.

S. Bass

Syn. Str.

138

Perc.

Flex.

S. Bass

Syn. Str.

139

Perc.

Flex.

J. Gtr.

S. Bass

Syn. Str.

Vla.

140

Perc.

Flex.

J. Gtr.

S. Bass

Syn. Str.

Vla.

141

Perc.

Flex.

J. Gtr.

S. Bass

Syn. Str.

Vla.

142

Perc.

Flex.

J. Gtr.

S. Bass

Syn. Str.

Vla.

143

144

145

Perc.

Flex.

J. Gtr.

S. Bass

Syn. Str.

Vla.

147

Perc.

Tape Smp. Str.

Syn. Str.

148

Perc.

J. Gtr.

Tape Smp. Str.

Syn. Str.

149

Perc.

Tape Smp. Str

Syn. Str.

150

Perc.

J. Gtr.

Tape Smp. Str

Syn. Str.

151

Perc.

Tape Smp. Str

Syn. Str.

152

Perc.

J. Gtr.

Tape Smp. Str

Syn. Str.

153

Perc.

J. Gtr.

Tape Smp. Str

Syn. Str.

155

Perc.

J. Gtr.

S. Bass

156

Perc.

J. Gtr.

S. Bass

157

Perc.

J. Gtr.

S. Bass

158

Perc.

J. Gtr.

S. Bass

159

Perc.

J. Gtr.

S. Bass

160

Perc.

J. Gtr.

S. Bass

161

Perc.

J. Gtr.

S. Bass

162

Perc.

J. Gtr.

S. Bass

163

Perc. J. Gtr. S. Bass Vla.

164

Perc. J. Gtr. S. Bass Vla.

165

Perc. J. Gtr. S. Bass Vla.

166

Perc. J. Gtr. S. Bass Vla.

167

Perc. J. Gtr. S. Bass Vla.

168

Perc. J. Gtr. S. Bass Vla.

169

Perc.

Taiko

J. Gtr.

S. Bass

Syn. Drums

Vla.

171

Perc.

Flex.

173

Perc.

Flex.

175

Perc.

Flex.

176

Perc.

Flex.

177

Perc.

Flex.

178

Perc.

Flex.

Taiko

Syn. Drums

179

Perc.

J. Gtr.

S. Bass

180

Perc.

J. Gtr.

S. Bass

181

Perc.

J. Gtr.

S. Bass

182

Perc.

S. Bass

183

Perc.

J. Gtr.

S. Bass

184

Perc.

J. Gtr.

S. Bass

185

Perc.

J. Gtr.

S. Bass

186

Perc.

S. Bass

187

Perc.

J. Gtr.

S. Bass

188

Perc.

J. Gtr.

S. Bass

189

Perc.

J. Gtr.

S. Bass

190

Perc.

J. Gtr.

S. Bass

191

Perc.

J. Gtr.

S. Bass

192

Perc.

J. Gtr.

S. Bass

193

Perc.

J. Gtr.

S. Bass

Rev. Cym.

194

195

196

Perc.

Flex.

J. Gtr.

S. Bass

Syn. Str.

197

Perc.

Flex.

J. Gtr.

S. Bass

Syn. Str.

198

Perc.

Flex.

S. Bass

Syn. Str.

199

Perc.

Flex.

J. Gtr.

S. Bass

Syn. Str.

200

Perc.

Flex.

J. Gtr.

S. Bass

Syn. Str.

201

Perc.

Flex.

J. Gtr.

S. Bass

Syn. Str.

202

Perc.

Flex.

S. Bass

Syn. Str.

203

Perc.

Flex.

J. Gtr.

S. Bass

Syn. Str.

Vla.

204

205

206

Perc.

Flex.

J. Gtr.

S. Bass

Syn. Str.

Vla.

207

Perc.

Flex.

J. Gtr.

S. Bass

Syn. Str.

Vla.

208

Perc.

Flex.

J. Gtr.

S. Bass

Syn. Str.

Vla.

209

Perc.

Flex.

J. Gtr.

S. Bass

Syn. Str.

Vla.

210

Perc. Flex. J. Gtr. S. Bass Syn. Str. Vla.

6

211

Perc. Flex. J. Gtr. S. Bass Syn. Str. Vla.

212

213

214

Perc.

Flex.

J. Gtr.

S. Bass

Syn. Str.

Vla.

215

Perc.

Flex.

J. Gtr.

S. Bass

Syn. Str.

Vla.

216

217

218

Perc.

Flex.

J. Gtr.

S. Bass

Syn. Str.

Vla.

Percussion

♩ = 132,000137

4

8

11

14

17

20

22

24

26

28

V.S.

Percussion

50

52

54

56

58

60

62

64

66

68

V.S.

Percussion

70

72

74

76

78

80

82

84

86

88

Percussion

90

92

94

96

98

100

102

104

106

108

V.S.

Percussion

110

112

114

116

118

120

123

125

127

129

Percussion

131

133

135

137

139

141

143

145

Percussion

147

149

151

153

155

157

159

161

162

163

Percussion

165

167

169

172

174

176

178

179

181

183

V.S.

Percussion

185

186

187

189

191

193

195

197

199

201

202

203

205

207

209

211

213

215

217

218

Flexatone

♩ = 132,000137

18

21

24

27

30

33

36

39

42

45

V.S.

195

198

201

204

207

210

213

216

218

Taiko Drums

♩ = 132,000137

17 15

35 15 7

59 15 7

83 15 23

123 7 39

171 7 15

194 28

Jazz Guitar

♩ = 132,000137

34

38

43

48

32

83

88

93

98

32

133

136

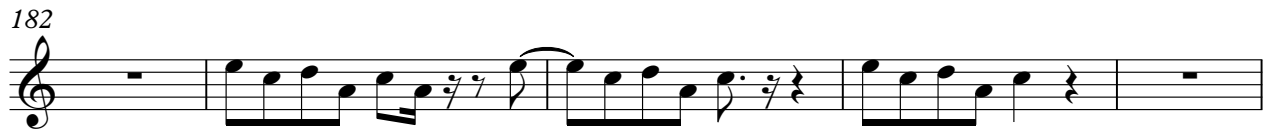

212

216

Jazz Guitar

♩ = 132,000137

154

157

160

163

166

169

53

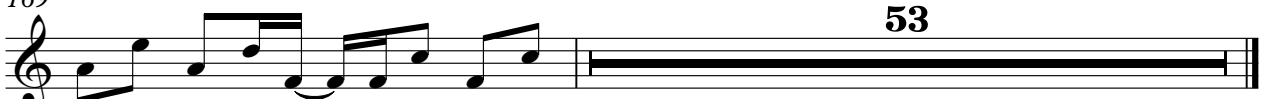

Synth Bass

♩ = 132,000137

2

5

7

9

11

13

15

17

19

21

V.S.

23

25

27

29

31

33

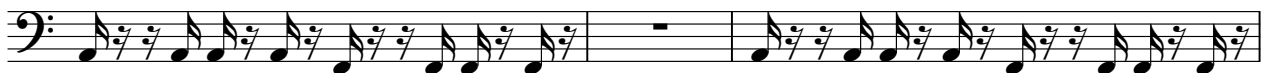

36

38

40

42

44

46

48

51

53

55

57

59

61

63

V.S.

65

67

69

71

73

75

77

79

81

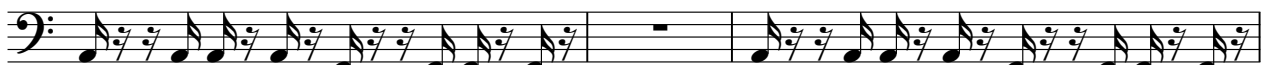

84

86

88

90

92

94

96

99

101

103

105

V.S.

107

109

111

113

115

117

119

121

123

125

127

129

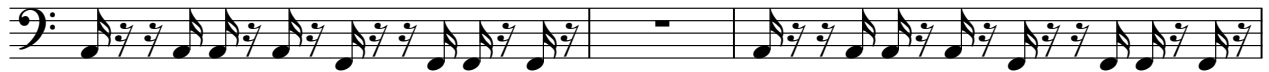

132

134

136

138

140

142

144

145

9

155

157

159

161

163

165

167

169

179

181

183

185

187

189

191

193

195

197

199

201

V.S.

203

205

207

209

211

213

215

217

4

Synth Drums

♩ = 132,000137

17 15

35

15 7

59

15 7

83

15 23

123

7 39

171

7 15

194

28

Reverse Cymbals

♩ = 132,000137

16 38

57

14

75

31 6

115

5

123

70 28

Tape Sampler Keyboard [Strings]

♩ = 132,000137

66

69

73

40

116

120

24

147

151

153

69

Synth Strings

♩ = 132,000137

82

86

92

97

8

109

114

119

8

Synth Strings

131

137

142

148

155

40

199

205

210

215

Viola

♩ = 132,000137

90

95

139

146

167

204

211

216

40

16

32

4
