

Queen - Innuendo

♩ = 73,000069

Timpani

Percussion

CrashCym

HiHats

Kick

Triangle

Tom-toms

Handclap

GuitarHar

Electric Guitar

Elec 1

Elec 3

Elec 2

7-string Electric Guitar

Acoustic1

Kora

Acoustic2

Kora

Acoustic3

Kora

Acoustic4

Kora

Bass

Electric Bass

♩ = 73,000069

Keyboard

Viola

Keyboard

Violoncello

Keyboard

Violoncello

StrngBass

Contrabass

♩ = 76,000069

10

Perc.

Perc.

Perc.

Perc.

E. Gtr.

E. Gtr.

E. Bass

♩ = 76,000069

Vc.

Vc.

Cb.

♩ = 75,000000

15

Perc.

Perc.

Perc.

Perc.

E. Gtr.

E. Gtr.

E. Bass

♩ = 75,000000

Vla.

Vc.

Vc.

Cb.

21 6 ♩ = 76,000069

The score consists of the following parts:

- Perc. 3:** Features a rhythmic pattern of 'x' marks.
- Perc. 4:** Features a melodic line.
- Tom-t.:** Features a melodic line.
- E. Gtr.:** Features a melodic line with a guitar tab below it. The tab shows fret numbers for strings T, A, and B.
- E. Bass:** Features a melodic line.
- Vla.:** Features a melodic line.
- Vc. (top):** Features a melodic line.
- Vc. (bottom):** Features a melodic line.
- Cb.:** Features a melodic line.

Guitar Tab:

String	1	2	3	4	5	6	7	8	9	10	11	12
T				2	2		2		2		2	
A				4	4		4	4	1	2	1	2
B	6	6	6									4 4 1

♩ = 76,000069

26

Perc.

Perc.

Perc.

Perc.

Tom-t.

E. Gtr.

E. Gtr.

E. Bass

Vla.

Vc.

Cb.

29 ♩ = 77,000076

Perc.

Perc.

Perc.

Perc.

E. Gtr.

E. Gtr.

E. Gtr.

E. Bass

Vla.

Vc.

Cb.

♩ = 77,000076

34 $\text{♩} = 76,000069$

Perc. $\text{♩} = 76,000069$

Perc.

Perc.

Perc.

E. Gtr.

E. Gtr.

E. Gtr.

E. Bass

$\text{♩} = 76,000069$

Vla.

Vc.

Vc.

Cb.

A	2	2	2	2	2	2	6	6
B	0	0	0	1	0	0	4	4
2	2			2	2			
3	2			2	2			

66 $\text{♩} = 154,000153$

H.C.

Kora

Kora

Kora

71 $\text{♩} = 161,000351$

H.C.

Kora

Kora

Kora

Kora

75

H.C.

Kora

Kora

Kora

Kora

79

H.C.

Kora

Kora

Kora

Kora

82

H.C.

Kora

Kora

Kora

86

Tri.

H.C.

Kora

Kora

Kora

Vla.

Vc.

Vc.

Cb.

♩ = 147,000092

93

Tri.

Vla.

Vc.

Vc.

Cb.

101 $\text{♩} = 151,000381$ $\text{♩} = 68\text{①}000380$

Timp. $\frac{5}{4}$

Perc. $\frac{5}{4}$

Tri. $\frac{5}{4}$

Vla. $\text{♩} = 151,000381$ $\text{♩} = 68\text{①}000380$ $\frac{5}{4}$

Vc. $\frac{5}{4}$

Vc. $\frac{5}{4}$

Cb. $\frac{5}{4}$

108 $\text{♩} = 150,000000$

Timp. $\frac{5}{4}$ $\frac{3}{4}$

Perc. $\frac{5}{4}$ $\frac{3}{4}$

Perc. $\frac{5}{4}$ $\frac{3}{4}$

Perc. $\frac{5}{4}$ $\frac{3}{4}$

Perc. $\frac{5}{4}$ $\frac{3}{4}$

Tom-t. $\frac{5}{4}$ $\frac{3}{4}$

E. Gtr. $\frac{5}{4}$ $\frac{3}{4}$

Vla. $\text{♩} = 150,000000$ $\frac{5}{4}$ $\frac{3}{4}$

Vc. $\frac{5}{4}$ $\frac{3}{4}$

Vc. $\frac{5}{4}$ $\frac{3}{4}$

Cb. $\frac{5}{4}$ $\frac{3}{4}$

113 $\text{♩} = 145,000031 = 150,000000$

Perc. H $\frac{3}{4}$ $\frac{5}{4}$ $\frac{3}{4}$

Perc. H $\frac{3}{4}$ $\frac{5}{4}$ $\frac{3}{4}$

Perc. H $\frac{3}{4}$ $\frac{5}{4}$ $\frac{3}{4}$

Tom-t. H $\frac{3}{4}$ $\frac{5}{4}$ $\frac{3}{4}$

E. Gtr. H $\frac{3}{4}$ $\frac{5}{4}$ $\frac{3}{4}$

E. Gtr. T A B

Vla. H $\frac{3}{4}$ $\frac{5}{4}$ $\frac{3}{4}$

Vc. H $\frac{3}{4}$ $\frac{5}{4}$ $\frac{3}{4}$

Cb. H $\frac{3}{4}$ $\frac{5}{4}$ $\frac{3}{4}$

$\text{♩} = 145,000031 = 150,000000$

8 8 8 8 10 12 10 13 12 13 12 10 8 7 7 7 7 8 10 8 12 10 12 10 8 7 5 5 5 5 7 8 7 10 8 10 8 7 5

118 $\text{♩} = 145,000031 = 150,000000$

Perc. H $\frac{3}{4}$ $\frac{5}{4}$ $\frac{3}{4}$

Perc. H $\frac{3}{4}$ $\frac{5}{4}$ $\frac{3}{4}$

Perc. H $\frac{3}{4}$ $\frac{5}{4}$ $\frac{3}{4}$

Perc. H $\frac{3}{4}$ $\frac{5}{4}$ $\frac{3}{4}$

E. Gtr. H $\frac{3}{4}$ $\frac{5}{4}$ $\frac{3}{4}$

E. Gtr. H $\frac{3}{4}$ $\frac{5}{4}$ $\frac{3}{4}$

E. Gtr. H $\frac{3}{4}$ $\frac{5}{4}$ $\frac{3}{4}$

E. Gtr. T A B

Vla. H $\frac{3}{4}$ $\frac{5}{4}$ $\frac{3}{4}$

Vc. H $\frac{3}{4}$ $\frac{5}{4}$ $\frac{3}{4}$

Cb. H $\frac{3}{4}$ $\frac{5}{4}$ $\frac{3}{4}$

$\text{♩} = 145,000031 = 150,000000$

4 4 4 4 5 5 5 5 4 4 4 4 5 5 5 5 4 4 4 4 5 5 5 5 4 8 8 8 8 10 12 10 13 12 13 12 10 8

123

Perc.

Perc.

Perc.

Perc.

E. Gtr.

E. Gtr.

E. Gtr.

E. Gtr.

Vla.

Vc.

Cb.

127

$\text{♩} = 140,000 \text{ } \text{♩} = 150,000000 \text{ } \text{♩} = 76,000069$

Perc.

Perc.

Perc.

Perc.

E. Gtr.

E. Gtr.

E. Gtr.

E. Gtr.

E. Bass

$\text{♩} = 140,000 \text{ } \text{♩} = 150,000000 \text{ } \text{♩} = 76,000069$

Vla.

Vc.

Cb.

132 $\text{♩} = 75,000000$

Perc. $\text{♩} = 75,000000$

Perc.

Perc.

Perc.

E. Gtr.

E. Gtr.

E. Bass

$\text{♩} = 75,000000$

Vla.

Vc.

Vc.

Cb.

138 ♩ = 76,000069

Perc.
Perc.
Perc.
Perc.
Tom-t.
E. Gtr.
E. Gtr.
E. Bass
Vla.
Vc.
Vc.
Cb.

143 ♩ = 76,000069

Perc.
Perc.
Perc.
Perc.
E. Gtr.
E. Gtr.
E. Bass
Vla.
Vc.
Cb.

E. Gtr.

0	0	0	0	0	0	0	0	0	0	0	0	0	0	0	0
0	0	0	0	0	0	0	0	0	0	0	0	0	0	0	0
A	2	2	2	2	2	2	2	2	2	2	2	2	2	2	2
B															

186

E. Gtr.

0	0	0	0	0	0	0	0	0	0	0	0	0	0	0	0
0	0	0	0	0	0	0	0	0	0	0	0	0	0	0	0
A	2	2	2	2	2	2	2	2	2	2	2	2	2	2	2
B															

201

E. Gtr.

0	0	0	0	0	0	0	0	0	0	0	0	0	0	0	0
0	0	0	0	0	0	0	0	0	0	0	0	0	0	0	0
A	2	2	2	2	2	2	2	2	2	2	2	2	2	2	2
B															

216

E. Gtr.

0	0														
0	0														
A	2	2													
B															

230

Timp.

-	-	-	-	-	-	-	-	-	-	-	-	-	-	-	-
---	---	---	---	---	---	---	---	---	---	---	---	---	---	---	---

245

Timp.

-	-	-	-	-	-	-	-	-	-	-	-	-	-	-	-
---	---	---	---	---	---	---	---	---	---	---	---	---	---	---	---

260

Timp.

-	-	-	-	-	-	-	-	-	-	-	-	-	-	-	-
---	---	---	---	---	---	---	---	---	---	---	---	---	---	---	---

275

Timp.

-	-	-	-	-	-	-	-	-	-	-	-	-	-	-	-
---	---	---	---	---	---	---	---	---	---	---	---	---	---	---	---

290

Timp.

-	-	-	-	-	-	-	-	-	-	-	-	-	-	-	-
---	---	---	---	---	---	---	---	---	---	---	---	---	---	---	---

305

Timp.

-	-	-	-	-	-	-	-	-	-	-	-	-	-	-	-
---	---	---	---	---	---	---	---	---	---	---	---	---	---	---	---

320

Timp.

-	-	-	-	-	-	-	-	-	-	-	-	-	-	-	-
---	---	---	---	---	---	---	---	---	---	---	---	---	---	---	---

335

Timp.

-	-	-	-	-	-	-	-	-	-	-	-	-	-	-	-
---	---	---	---	---	---	---	---	---	---	---	---	---	---	---	---

343

Timp.

-	-	-	-	-	-	-	-	-	-	-	-	-	-	-	-
---	---	---	---	---	---	---	---	---	---	---	---	---	---	---	---

Percussion

Queen - Innuendo

V.S.

Percussion

34 $\text{♩} = 76,000069$

39 $\text{♩} = 77,000076$

45

50 $\text{♩} = 54,000004$ $\text{♩} = 100,000000$ $\text{♩} = 100,000000$ $\text{♩} = 104,000000$ $\text{♩} = 96,000000$

62 $\text{♩} = 154,000153$ $\text{♩} = 161,000351$

73 $\text{♩} = 147,000092$

104 $\text{♩} = 151,000381$ $\text{♩} = 68,000000$ $\text{♩} = 68,000000$

113 $\text{♩} = 145,000500$ $\text{♩} = 145,000500$

118 $\text{♩} = 145,000500$ $\text{♩} = 145,000500$

124 $\text{♩} = 140,000130$ $\text{♩} = 140,000130$

Queen - Innuendo

Percussion

CrashCym

♩ = 73,000069 ♩ = 74,000076 ♩ = 74,000076 ♩ = 74,000076 ♩ = 76,000069

3 2 2 2

14 ♩ = 75,000000

23 ♩ = 76,000069 ♩ = 77,000076

31 ♩ = 76,000069

40 ♩ = 77,000076

49 ♩ = 54,000004 ♩ = 100,000000 ♩ = 100,000000 ♩ = 107,000000 ♩ = 104,000000 ♩ = 96,000000

2 4 2

62 ♩ = 154,000153 ♩ = 161,000351

2 4

73 ♩ = 147,000092

3 4 3 5 16

104 ♩ = 151,000381 ♩ = 68,000000 ♩ = 68,000000 ♩ = 100,000000

3 2

111 ♩ = 145,000031 ♩ = 150,000000

3

2

Percussion

118

♪ = 145,000031 ♪ = 150,000000

♪ = 140,50,000000

129 ♪ = 76,000069

♪ = 75,000000

138

♪ = 76,000069

147

153

♪ = 32,000000

194

Queen - Innuendo

Percussion

♩ = 73,000069 ♩ = 74,000076 ♩ = 74,000069 ♩ = 74,000069 ♩ = 76,000069

HiHats **3** **2** **2** **2**

12

16 ♩ = 75,000000

20 ♩ = 76,000069

24

28 ♩ = 77,000076

32 ♩ = 76,000069

36

40

44 ♩ = 77,000076

V.S.

2

Percussion

♩ = 54,000004 ♩ = 100,000005,000107

48

55

68

83

110

117

124

131

135

139

143

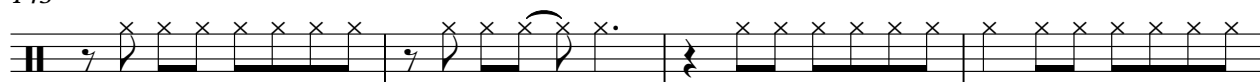

147

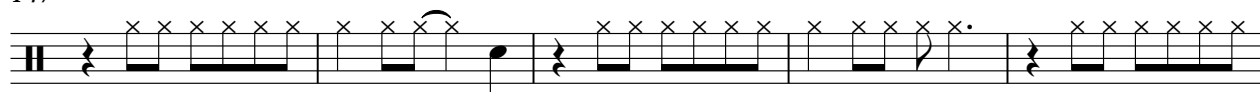

152

♩ = 32,000000

195

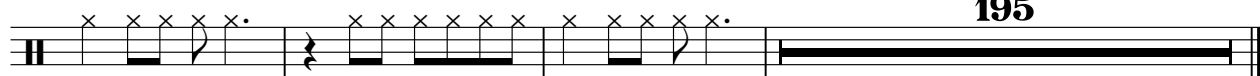

Queen - Innuendo

Percussion

$\text{♩} = 73,000069$ $\text{♩} = 74,000073,000069$ $\text{♩} = 74,000076,000069$ $\text{♩} = 74,000076,000069$ $\text{♩} = 76,000069$
 Kick **2**

11

17 $\text{♩} = 75,000000$

23 $\text{♩} = 76,000069$

29 $\text{♩} = 77,000076$

35 $\text{♩} = 76,000069$

41 $\text{♩} = 77,000076$

47 $\text{♩} = 54,000004$ $\text{♩} = 100,000005,000107$
2

55 $\text{♩} = 100,000000$ $\text{♩} = 104,000008,000000$ $\text{♩} = 100,000000$ $\text{♩} = 154,000153$
4 **2** **2**

68 $\text{♩} = 161,000351$
4 **3** **4** **3**

2

Percussion

83

♩ = 147,000092

♩ = 151,000381

♩ = 148,000762

5

16

3

110

♩ = 145,000169

117

♩ = 145,000031 = 150

122

126

♩ = 140,000000

133

♩ = 75,000000

139

♩ = 76,000069

145

151

155 ♩ = 32,000000

194

Handclap

Queen - Innuendo

Handclap

♩ = 73,000069 ♩ = 74,000076 ♩ = 74,000069 ♩ = 74,000069 ♩ = 76,000069 ♩ = 75,000000

4/4 3 2 2 2 7 6

23 ♩ = 76,000069 ♩ = 77,000076 ♩ = 76,000069 ♩ = 77,000076 ♩ = 54,000004

6 6 9 7

52 ♩ = 100,000000 ♩ = 105,0001070000 ♩ = 104,0000800000

2 4 2 2/4 5/4

65 ♩ = 152,000320 ♩ = 154,000153 ♩ = 161,000351

5/4 2 3/4 5/4

73 5/4 3/4

77 6/4

81 3/4

84 ♩ = 147,000092

89 ♩ = 151,000381 ♩ = 146,0000200000 ♩ = 145,000031 ♩ = 15

15 3 5/4 3 3/4 3 5/4

115 ♩ = 145,000031 ♩ = 150,000000 ♩ = 140,0000000000

5/4 3 3/4 3 5/4 3 3/4 3 2/4 4/4

2

Handclap

129 ♪ = 76,000069

♪ = 75,000000

|| $\frac{4}{4}$ |

6

||

6

||

141 ♪ = 76,000069

♪ = 32,000000

|| |

14

||

195

||

Queen - Innuendo

Electric Guitar

♩ = 73,000069 ♩ = 74,000076 ♩ = 74,000076 ♩ = 73,000069 ♩ = 74,000076 ♩ = 73,000069

Elec 1 **3** **2**

10 ♩ = 76,000069

♩ = 75,000000 ♩ = 76,000069

16 **4**

24

29 ♩ = 77,000076

34 ♩ = 76,000069 **4**

43 ♩ = 77,000076

47 ♩ = 54,000004 ♩ = 100,000000

54 ♩ = 105,000107 ♩ = 107,000000 ♩ = 104,000080 ♩ = 103,000080 ♩ = 100,000320

4 **2** **2**

67 ♩ = 154,000153 ♩ = 161,000351

4 **3** **4** **3**

3/4 **5/4** **3/4** **6/4** **3/4**

Queen - Innuendo

Electric Guitar

♩ = 73,000069 ♩ = 74,000076 ♩ = 74,000069 ♩ = 74,000069 ♩ = 76,000069 ♩ = 75,000000
Elec 3 3 2 2 2 7 6

23 ♩ = 76,000069 ♩ = 77,000076 ♩ = 76,000069

36 ♩ = 77,000076 ♩ = 54,000004 ♩ = 100,000000 ♩ = 105,000000 ♩ = 104,000000

59 ♩ = 38,000080 ♩ = 100,0000320 ♩ = 154,000153

72 ♩ = 161,000351

88 ♩ = 147,000092 ♩ = 151,000381 ♩ = 68,0000320 ♩ = 150,000000

109

113 ♩ = 145,00000000

117

121 ♩ = 145,00000000 ♩ = 150,000000

V.S.

2

Electric Guitar

124

128

$\text{♩} = 140,000069$ $\text{♩} = 75,000000$

6 **6**

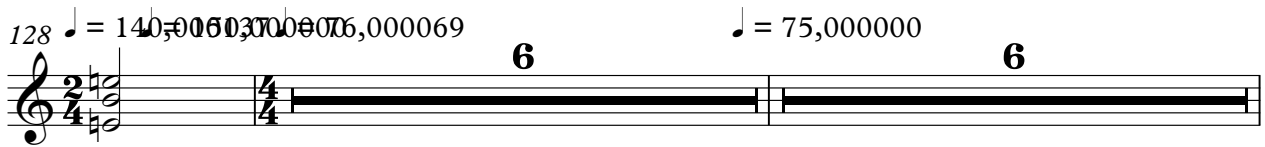

141

$\text{♩} = 76,000069$ $\text{♩} = 32,000000$

14 **195**

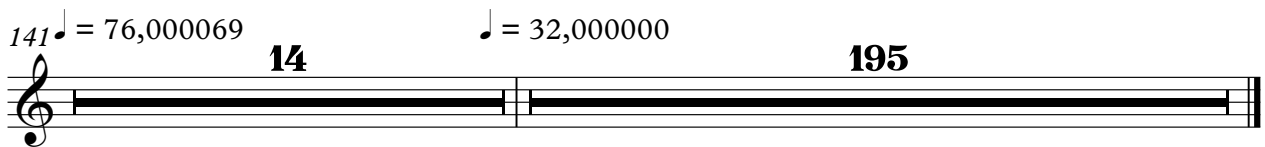

2 108 ♩ = 150,000000
3

7-string Electric Guitar ♩ = 150,000000
3

			8 8 8 8 10 12 10 13 12 13 12 10 8
T			
A	-----		
B	-----		

116

	7 7 7 7 8 10 8 12 10 12 10 8 7	5 5 5 5 7 8 7 10 8 10 8 7 5	4 4 4 4 5 5 5 5
T			
A			
B			

119

♩ = 145,000000
3

	4 4 4 4 5 5 5 5	4 4 4 4 5 5 5 5	4	8 8 8 8 10 12 10 13 12 13 12 10 8
T				
A				
B				

123

	7 7 7 7 8 10 8 12 10 12 10 8 7	5 5 5 5 7 8 7 10 8 10 8 7 5	4 4 4 4 5 5 5 5
T			
A			
B			

126

♩ = 140,500000
3

	4 4 4 4 5 5 5 5	4 4 4 4 5 5 5 5	4	0	0	0 0 0	0
T			6	0	0	0 0 0	0
A			2	2	2	9 2 2	2
B			0	2	2	2 2 0	2
				0	0	7	0

133

♩ = 75,000000

	0	0	0		4	4	4	0	4	4
T	0	0	0							
A	2	2	3	2	6	6	6	2	6	6
B			0	0						

140

♩ = 76,000069

	4	9	9	9	0	3	9	9	2 4	0	2 4 2	0
T		9	9	9			9	9				
A	6	6	6	6 1 3		3	6	6				
B						4						

145

	9	9	0	3	9	9	2 4	0	2 4 2	0	2	
T	9	9			9	9					2	
A	6	6 1 3		3	6	6					4	
B				4								

151

	8	7	7	16 17 19 17 16 17	16 17 16 14	14 12 11 12	12 9 11 8 9 8 5 8 5 4 5 4 2
T							
A							
B							

154

♩ = 32,000000

	4 5 2 4 5 2 4 5 2 4 5 2 4 5 2 4 5 2 4	0	31 24	0	0	0	0
T		0		0	0	0	0
A		2		2	2	2	2
B							

	0	0	0	0	0	0	0	0
T	0	0	0	0	0	0	0	0
A	2	2	2	2	2	2	2	2
B								

169

	0	0	0	0	0	0	0	0
T	0	0	0	0	0	0	0	0
A	2	2	2	2	2	2	2	2
B								

178

	0	0	0	0	0	0	0	0
T	0	0	0	0	0	0	0	0
A	2	2	2	2	2	2	2	2
B								

187

	0	0	0	0	0	0	0	0
T	0	0	0	0	0	0	0	0
A	2	2	2	2	2	2	2	2
B								

196

	0	0	0	0	0	0	0	0
T	0	0	0	0	0	0	0	0
A	2	2	2	2	2	2	2	2
B								

205

	0	0	0	0	0	0	0	0
T	0	0	0	0	0	0	0	0
A	2	2	2	2	2	2	2	2
B								

213

	0	0	0	0	0	133		
T	0	0	0	0	0			
A	2	2	2	2	2	—————		
B								

75

79

82

85

♩ = 147,000092

89

♩ = 151,000381 ♩ = 68,000000 ♩ = 145,000031 ♩ = 15

15 **3** **3** **3**

115

♩ = 145,000031 ♩ = 150,000000 ♩ = 140,000000

3 **3** **3** **3**

129

♩ = 76,000069 ♩ = 75,000000

6 **6**

141

♩ = 76,000069 ♩ = 32,000000

14 **195**

Queen - Innuendo

Kora

♩ = 73,000069 ♩ = 74,000076 ♩ = 74,000069 ♩ = 74,000069 ♩ = 76,000069 ♩ = 75,000000

Acoustic3

23 ♩ = 76,000069 ♩ = 77,000076 ♩ = 76,000069 ♩ = 77,000076 ♩ = 54,000004

52 ♩ = 100,000000 ♩ = 105,000107 ♩ = 100,000000 ♩ = 104,000015

57 ♩ = 108,96,000000

63 ♩ = 100,000320

67 ♩ = 154,000153

71 ♩ = 161,000351

74

77

81

V.S.

Queen - Innuendo

Kora

♩ = 73,000069 ♩ = 74,000076 ♩ = 74,000069 ♩ = 74,000069 ♩ = 77,000069 ♩ = 75,000000

Acoustic4

3 2 2 2 7 6

23 ♩ = 76,000069 ♩ = 77,000076 ♩ = 76,000069 ♩ = 77,000076 ♩ = 54,000004

52 ♩ = 100,000000 ♩ = 105,000107 ♩ = 100,000000 ♩ = 104,000

56 ♩ = 38,000008

60 ♩ = 96,000000

64 ♩ = 154,000153

68

71 ♩ = 161,000551

75

79

V.S.

2

Kora

81

83

87

108

122

135

Queen - Innuendo

Electric Bass

♩ = 73,000069 Bass 2

11

16

♩ = 75,000000

21

♩ = 76,000069

26

♩ = 77,000076

30

35

♩ = 76,000069

40

♩ = 77,000076

45

50

♩ = 54,000000 400,000000 ♩ = 105,000107 ♩ = 100,000005

2

Electric Bass

59 $\text{♩} = 38,000000$ $\text{♩} = 154,000153$

38,000000 000800 000000 000320

2 2 4

72 $\text{♩} = 161,000351$

3 4 3 5

88 $\text{♩} = 147,000092$ $\text{♩} = 151,000381$ $\text{♩} = 146,000000$ $\text{♩} = 145,000031$ $\text{♩} = 15$

16 3 3 3

115 $\text{♩} = 145,000031$ $\text{♩} = 150,000000$ $\text{♩} = 140,000000$

3 3 3 3

129 $\text{♩} = 76,000069$

134 $\text{♩} = 75,000000$

139 $\text{♩} = 76,000069$

144

149

153 $\text{♩} = 32,000000$ **194**

Queen - Innuendo

Viola

♩ = 73,000069 ♩ = 74,000076 ♩ = 74,000069 ♩ = 73,000076 ♩ = 76,000069 ♩ = 75,000000

Keyboard

3 2 2 2 7 2

19 ♩ = 76,000069

27 ♩ = 77,000076

31 ♩ = 76,000069

43 ♩ = 77,000076

48 ♩ = 54,000004 ♩ = 100,000000 ♩ = 105,0001000000 ♩ = 104,000015 ♩ = 38,

60 ♩ = 96,000000 ♩ = 99,000320 ♩ = 154,000153 ♩ = 161,000351

73 ♩ = 147,000092

89

94

99

♩ = 151,000381

♩ = 68,000007320 ♩ = 150,000000

104

109

♩ = 145,0000031 ♩ = 150,000000

116

♩ = 145,0000031 ♩ = 150,000000

123

♩ = 140,050,000000

129

♩ = 76,000069 ♩ = 75,000000

141

♩ = 76,000069

150

153

♩ = 32,000000

2

195

Queen - Innuendo

Violoncello

Keyboard

♩ = 73,000069 ♩ = 74,000076 ♩ = 73,000069 ♩ = 73,000069 ♩ = 74,000076 ♩ = 73,000069 ♩ = 76,000069

3 2

11 ♩ = 75,000000 ♩ = 76,000069

6 2 6

29 ♩ = 77,000076 ♩ = 76,000069

6 4

44 ♩ = 77,000076 ♩ = 54,000004 ♩ = 100,000005 ♩ = 100,000000 ♩ = 104,000008 ♩ = 96,000000

7 2 4 2

62 ♩ = 154,000153 ♩ = 161,000351

2 4

73 ♩ = 147,000092

3 4 3 5

90 2

98 ♩ = 151,000381 ♩ = 68,000003 ♩ = 150,000000

104

109 ♩ = 145,000030 ♩ = 150,000000

3 3 3

Queen - Innuendo

Violoncello

♩ = 73,000069 Keyboard

♩ = 74,000076 ♩ = 73,000069 ♩ = 74,000076 ♩ = 73,000069

2

8

♩ = 74,000076 ♩ = 73,000069 ♩ = 76,000069 ♩ = 75,000000

5

19

♩ = 76,000069

27

♩ = 77,000076

3

4

35

♩ = 76,000069

43

♩ = 77,000076

3

50

♩ = 54,000004 ♩ = 100,000000 ♩ = 105,000000 ♩ = 100,000000 ♩ = 104,000000 ♩ = 100,000000

2 4 2

63

♩ = 100,000320 ♩ = 154,000153 ♩ = 161,000351

2 4

73

♩ = 147,000092

3 4 3 5

Violoncello

89

94

99

104

$\text{♩} = 151,000381$ $\text{♩} = 68,000070320 = 150,000000$

109

$\text{♩} = 145,000050,000000$

116

$\text{♩} = 145,000031 = 150,$

122

$\text{♩} = 150,000000$

129

$\text{♩} = 76,000069$ $\text{♩} = 75,000000$

5

140

$\text{♩} = 76,000069$

148

Queen - Innuendo

Contrabass

♩ = 73,000069 ♩ = 74,000073 ♩ = 75,000076 ♩ = 74,000073 ♩ = 75,000076 ♩ = 76,000069

StringBass

2

11 ♩ = 75,000000

20 ♩ = 76,000069

28 ♩ = 77,000076 ♩ = 76,000069

37 ♩ = 77,000076

46 ♩ = 54,000004 ♩ = 100,000000

54 ♩ = 105,000107 ♩ = 104,000089 ♩ = 103,000080 ♩ = 102,000071 ♩ = 101,000062 ♩ = 100,000053 ♩ = 99,000044 ♩ = 98,000035 ♩ = 97,000026 ♩ = 96,000017 ♩ = 95,000008 ♩ = 94,000000

67 ♩ = 154,000153 ♩ = 161,000351

76 ♩ = 147,000092

89

97

104 ♩ = 151,000381

♩ = 68,0000032150,000000

110

♩ = 145,000031 ♩ = 150,000000

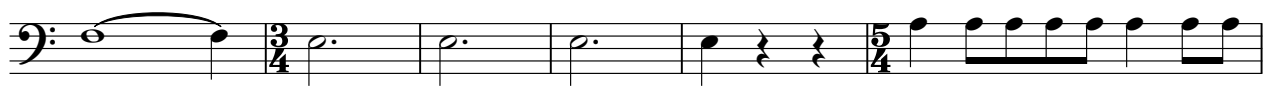

116

120

♩ = 145,000031 ♩ = 150,000000

124

♩ = 141,50,000000

129 ♩ = 76,000069

♩ = 75,000000

138

♩ = 76,000069

147

Contrabass

153

♩ = 32,000000

195