

Culture Beat - Pay no mindculture beat

♩ = 128,000000

drum 26

13

12

47

82

31

35

53

120

52

91

54

♩ = 128,000000

49

drum 26

82

31

52

49

drum 26

82

31

35

120

52

91

49

13

drum 26

82

31

35

52

91

49

15

drum 26

82

31

35

52

91

49

17

drum 26

82

35

52

91

49

19

drum 26

12

82

31

35

120

52

91

49

22

drum 26

12

47

31

35

120

52

24

drum 26

12

82

35

52

26

drum 26

12

82

35

52

28

drum 26

12

82

35

52

30

drum 26

12

82

35

52

32

drum 26

13

12

82

35

52

91

||

34

drum 26

13

12

82

31

35

52

91

||

36

drum 26

13

12

82

31

35

52

91

38

drum 26

13

12

82

31

35

120

52

91

49

40

drum 26
13
82
31
35
52
91
49

42

drum 26
13
82
31
35
52
91
49

44

drum 26

13

82

31

35

52

91

49

46

drum 26

13

82

35

120

52

91

49

48

drum 26

13

82

31

35

52

91

49

50

drum 26

13

82

31

35

52

91

49

52

drum 26

13

82

31

35

52

91

49

54

drum 26

13

82

35

53

120

52

91

49

56

drum 26

13

35

53

52

91

54

49

58

drum 26

13

35

52

91

49

60

drum 26

13

35

52

91

49

62

drum 26

13

82

35

120

52

91

49

64

drum 26

13

82

31

35

52

91

49

66

drum 26

13

82

31

35

52

91

49

68

drum 26

13

82

31

35

52

91

49

70

drum 26

13

82

35

53

120

52

91

49

72

drum 26

12

82

31

35

53

120

52

75

drum 26

12

47

82

35

120

52

49

78

drum 26

82

31

35

52

49

81

drum 26

82

31

35

52

49

drum 26

87

drum 26

13

12

31

35

120

52

91

54

49

89

drum 26

13

31

35

52

91

49

91

drum 26

13

31

35

52

91

49

93

drum 26

13

31

35

52

91

49

95

drum 26

13

82

31

35

120

52

91

49

97

drum 26

13

82

31

35

52

91

49

99

drum 26

13

82

31

35

52

91

49

101

drum 26

13

82

31

35

120

52

91

49

103

drum 26

13

82

31

35

52

91

49

105

drum 26

13

82

31

35

52

91

49

107

drum 26

13

82

31

35

52

91

49

109

drum 26

13

82

31

35

120

52

91

49

111

drum 26

13

12

82

31

35

53

120

52

49

drum 26

13

12

47

82

31

35

53

120

52

91

54

49

Culture Beat - Pay no mindculture beat

drum 26

♩ = 128,000000

3

7

11

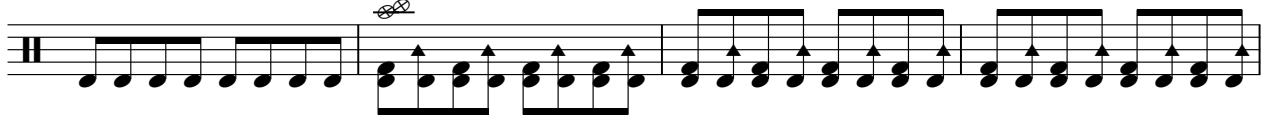

15

19

23

27

31

35

39

V.S.

43

47

51

55

59

62

65

68

72

76

80

84

87

90

93

96

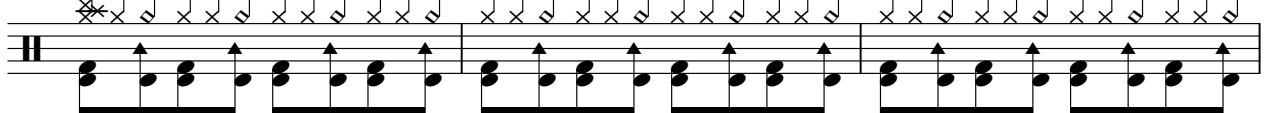

99

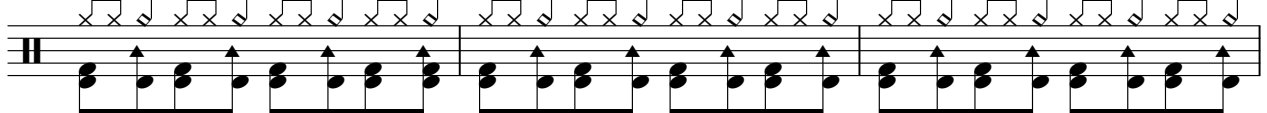

102

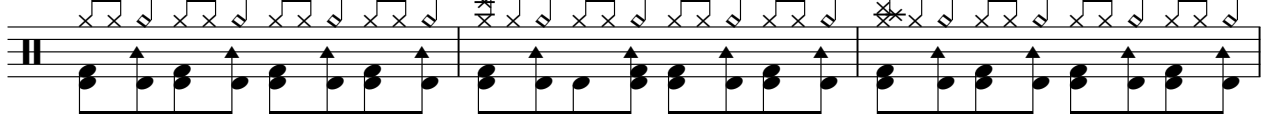

105

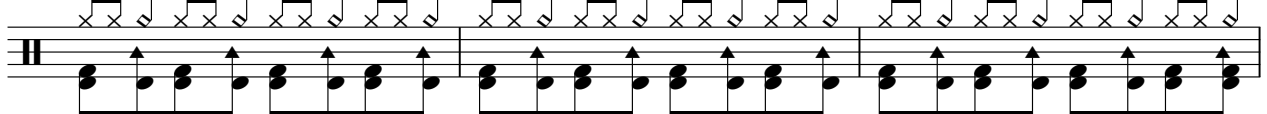

108

V.S.

4

drum 26

110

♩ = 128,000000

31

33

35

37

39

41

43

45

47

49

V.S.

51

53

56

58

60

62

64

66

68

70

16

V.S.

109

111

♩ = 128,000000

19

21

23

25

27

29

31

33

35

37

V.S.

39 32

72

74 8

84

86

88 24

114

115 2

♩ = 128,000000

22 51

This block contains musical notation for measures 22 to 51. It begins with a treble clef and a 4/4 time signature. A tempo marking of a quarter note equal to 128,000,000 is provided. The notation consists of three measures: a whole rest (measure 22), a rhythmic figure of eighth notes (measures 23-24), and another whole rest (measures 25-51).

75

41 2

This block contains musical notation for measures 41 to 2. It begins with a treble clef and a 4/4 time signature. The notation consists of three measures: a rhythmic figure of eighth notes (measures 41-42), a whole rest (measures 43-44), and another whole rest (measures 45-46).

Culture Beat - Pay no mindculture beat

82

♩ = 128,000000

2

7

12

17

3

24

28

33

38

43

47

V.S.

52

56

7

67

71

3

77

81

86

9

99

103

108

112

2

♩ = 128,000000

3

12

21

11

35

40

3

49

11

66

3

75

4

81

3

2

87 31

93

99

105

109

♩ = 128,000000

11

14

17

20

23

26

29

32

35

38

V.S.

71

74

77

80

83

86

90

93

96

99

V.S.

102

105

108

111

114

♩ = 128,000000

54 14

71

38

111

4 2

♩ = 128,000000

Culture Beat - Pay no mindculture beat

52

♩ = 128,000000

5

13

22

31

40

49

58

67

76

85

V.S.

94

103

112

♩ = 128,000000

11

13

15

17

19 **12**

33

35

37

39

41

V.S.

43

45

47

49

51

53

56

58

60

62

64

66

68

70

17

89

91

93

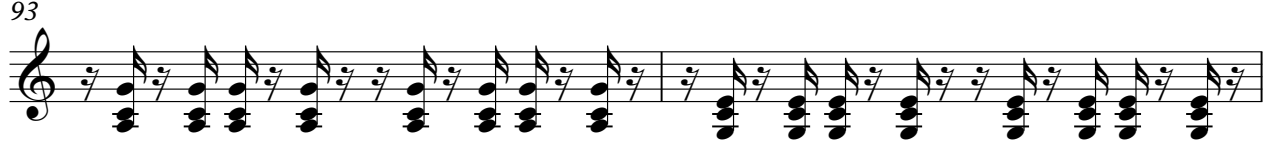

95

97

99

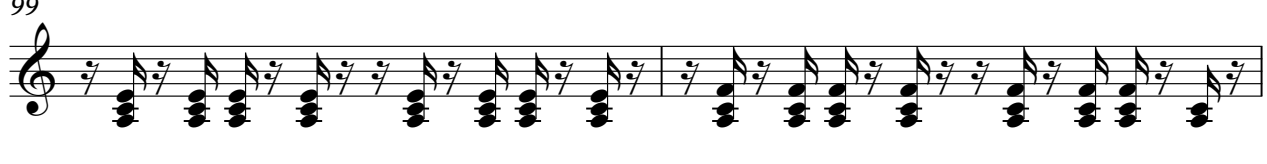

V.S.

101

104

106

108

110

♩ = 128,000000

55 31

88

28 2

♩ = 128,000000

2

9

17 19

40

47

54

61

67 4

76

84

91

97

103

108