

Culture Club - Karma Chameleon

♩ = 183,004944
drummix

- drummix**: A drum machine track starting with a snare on the first beat of the first measure, followed by a steady pattern of snare and hi-hat sounds.
- bass**: A bass line starting on the first beat of the first measure, featuring a mix of eighth and sixteenth notes.
- strings**: A string section starting on the first beat of the first measure, playing a melodic line with eighth notes.
- vocals**: A vocal line that is mostly silent, with a few notes appearing in the later measures.
- choir lft**: A left choir part that is mostly silent.
- choir rgt**: A right choir part that is mostly silent.
- harmonica**: A harmonica part that is mostly silent.
- muted gt.**: A muted guitar part starting on the first beat of the first measure, playing a melodic line with eighth notes.
- clean gt.**: A clean guitar part starting on the first beat of the first measure, playing a melodic line with eighth notes.
- organ**: An organ part starting on the first beat of the first measure, playing a melodic line with eighth notes.
- harmonica 2**: A second harmonica part that is mostly silent.
- syndrum**: A syndrum part that is mostly silent.
- acc. gt.**: An acoustic guitar part that is mostly silent.
- organ 2**: A second organ part that is mostly silent.
- e-guitar**: An electric guitar part that is mostly silent.

6

drummix
bass
muted gt.
clean gt.
syndrum

9

drummix
bass
harmonica
muted gt.
clean gt.
harmonica
syndrum

11

drummix

bass

harmonica

muted gt.

harmonica

syndrum

15

19

drummix

bass

strings

vocals

choir lft

choir rgt

muted gt.

clean gt.

organ

harmonica

syndrum

acc. gt.

23

drummix

bass

strings

vocals

choir lft

choir rgt

organ

harmonica

syndrum

acc. gt.

27

drummix

bass

strings

vocals

choir lft

choir rgt

muted gt.

clean gt.

organ

harmonica

syndrum

acc. gt.

31

33

drummix

bass

strings

vocals

choir lft

choir rgt

organ

harmonica

syndrum

acc. gt.

35

- drummix:** Features a drum set with snare, hi-hat, and kick patterns.
- strings:** Offers harmonic support with sustained chords and melodic lines.
- vocals:** Includes a lead vocal line with lyrics and a choir accompaniment.
- choir lft / choir rgt:** Two parts of a choir providing vocal accompaniment.
- harmonica:** Two parts of a harmonica, one playing a melodic line and the other providing accompaniment.
- clean gt.:** A clean electric guitar part.
- organ:** An organ part providing harmonic support.
- syndrum:** A synthetic drum part.
- acc. gt.:** An acoustic guitar part.
- organ 2:** A second organ part.

39

drummix

bass

strings

vocals

choir lft

choir rgt

harmonica

organ

harmonica

syndrum

acc. gt.

organ 2

41

43

45

drummix

bass

strings

vocals

choir lft

choir rgt

harmonica

clean gt.

organ

harmonica

syndrum

acc. gt.

organ 2

47

drummix

bass

strings

vocals

choir lft

choir rgt

harmonica

organ

harmonica

syndrum

acc. gt.

organ 2

drummix

bass

strings

vocals

choir lft

choir rgt

harmonica

clean gt.

organ

harmonica

syndrum

acc. gt.

organ 2

51

55

59

drummix

bass

strings

vocals

muted gt.

clean gt.

organ

syndrum

acc. gt.

e-guitar

61

- drummix:** A drum set part with various rhythmic patterns and accents.
- bass:** A bass line with a melodic and harmonic accompaniment.
- strings:** A string section with sustained chords and melodic lines.
- vocals:** A vocal line with lyrics and melodic phrasing.
- choir lft:** A left choir part with sustained notes and melodic lines.
- choir rgt:** A right choir part with sustained notes and melodic lines.
- muted gt.:** A muted guitar part with a rhythmic pattern.
- clean gt.:** A clean guitar part with a rhythmic pattern.
- organ:** An organ part with sustained chords and melodic lines.
- harmonica:** A harmonica part with a rhythmic pattern.
- syndrum:** A syndrum part with a rhythmic pattern.
- acc. gt.:** An acoustic guitar part with a rhythmic pattern.
- e-guitar:** An electric guitar part with a rhythmic pattern.

63

65

drummix

bass

strings

vocals

choir lft

choir rgt

organ

harmonica

syndrum

acc. gt.

e-guitar

67

drummix

bass

strings

vocals

choir lft

choir rgt

clean gt.

organ

harmonica

syndrum

acc. gt.

e-guitar

71

75

drummix

bass

strings

vocals

choir lft

choir rgt

harmonica

clean gt.

organ

harmonica

syndrum

acc. gt.

organ 2

e-guitar

79

- strings:** Plays sustained chords with long note values, indicated by horizontal lines.
- vocals:** Contains a vocal line with a few notes and rests.
- choir lft / choir rgt:** Both parts feature long, sustained notes.
- harmonica (top):** Plays a melodic line with some rests.
- clean gt.:** Plays a melodic line with some rests.
- organ:** Plays sustained chords with long note values.
- harmonica (bottom):** Plays a melodic line with some rests.
- organ 2:** Plays sustained chords with long note values.

83

drummix

bass

strings

vocals

choir lft

choir rgt

clean gt.

organ

syndrum

acc. gt.

organ 2

drummix

bass

strings

vocals

choir lft

choir rgt

harmonica

clean gt.

organ

harmonica

syndrum

acc. gt.

organ 2

 - **drummix**: Features a steady drum pattern with snare and tom-tom hits, and a bass drum line.
 - **bass**: Provides a melodic bass line with eighth and sixteenth notes.
 - **strings**: Plays a melodic line in the upper register, often with slurs.
 - **vocals**: Shows a vocal line with lyrics, including a long note in the first system and a rhythmic pattern in the second.
 - **choir lft** and **choir rgt**: Provide vocal harmonies, often with lyrics.
 - **harmonica**: Two staves, both of which are mostly silent with rests.
 - **clean gt.**: Plays a melodic lead line in the first system, then rests.
 - **organ**: Plays a melodic line in the first system, then rests.
 - **syndrum**: Plays a rhythmic pattern with slurs, possibly representing a synthesizer or a specific drum sound.
 - **acc. gt.**: Plays a complex, rhythmic accompaniment for the guitar, featuring many beamed notes and slurs.
 - **organ 2**: Provides a low-register accompaniment, often with sustained notes.

87

- strings:** A string section with a melodic line in the upper register and a sustained, low-register accompaniment.
- vocals:** A vocal line with a melodic phrase followed by a sustained note.
- choir lft:** A left choir part with a melodic line.
- choir rgt:** A right choir part with a melodic line.
- harmonica:** A harmonica part with a melodic line.
- organ:** An organ part with a sustained, low-register accompaniment.
- harmonica:** A second harmonica part with a melodic line.
- acc. gt.:** An acoustic guitar part with a complex, rhythmic pattern of chords and single notes.
- organ 2:** A second organ part with a melodic line.

drummix

bass

strings

vocals

choir lft

choir rgt

harmonica

clean gt.

organ

harmonica

syndrum

acc. gt.

organ 2

91

93

drummix

bass

strings

vocals

choir lft

choir rgt

clean gt.

organ

syndrum

acc. gt.

organ 2

95

drummix

bass

Bass line notation on a single staff. It shows a sequence of notes and rests across three measures, with some notes beamed together.

strings

String section notation on a single staff. It shows a few notes in the first measure, followed by a long horizontal line with a double bar and a slur, indicating sustained notes across the remaining two measures.

vocals

choir lft

Left choir part notation on a single staff. It shows a few notes in the first measure, followed by a long horizontal line with a double bar and a slur, indicating sustained notes across the remaining two measures.

choir rgt

Right choir part notation on a single staff. It shows a few notes and rests across three measures.

organ

Organ part notation on a single staff. It shows a few notes in the first measure, followed by a long horizontal line with a double bar and a slur, indicating sustained notes across the remaining two measures.

syndrum

Synthesizer drum notation on a single staff. It shows a series of notes with stems pointing downwards, indicating a rhythmic pattern across five measures.

acc. gt.

Acoustic guitar notation on a single staff. It shows a series of chords and notes across five measures, with some notes beamed together.

100

103

drummix

bass

Bass line notation with a melodic line in the bass clef.

strings

String section notation with a sustained chord in the treble clef.

vocals

choir lft

Left choir part notation with a melodic line in the treble clef.

choir rgt

Right choir part notation with a melodic line in the treble clef.

organ

Organ part notation with a sustained chord in the treble clef.

syndrum

Synthesizer drum part notation with a rhythmic pattern in the treble clef.

acc. gt.

Acoustic guitar part notation with a rhythmic pattern in the treble clef.

105

107

drummix

bass

Bass line notation in treble clef with a key signature of one flat.

strings

Strings notation in treble clef with a key signature of one flat.

vocals

Vocals notation in treble clef with a key signature of one flat.

choir lft

Choir left notation in treble clef with a key signature of one flat.

choir rgt

Choir right notation in treble clef with a key signature of one flat.

organ

Organ notation in treble clef with a key signature of one flat.

syndrum

Syndrum notation in treble clef with a key signature of one flat.

acc. gt.

Accompanying guitar notation in treble clef with a key signature of one flat.

109

111

114

drummix

bass

strings

vocals

harmonica

clean gt.

organ

harmonica

syndrum

acc. gt.

118

120

drummix

bass

strings

vocals

choir lft

choir rgt

organ

harmonica

syndrum

acc. gt.

e-guitar

122

124

drummix

bass

strings

vocals

choir lft

choir rgt

clean gt.

organ

harmonica

syndrum

acc. gt.

e-guitar

126

- drummix:** Features a complex rhythmic pattern with various note values and rests.
- strings:** Represented by a large oval, indicating a sustained chord or texture.
- organ:** Represented by a large oval, indicating a sustained chord or texture.
- acc. gt. (acoustic guitar):** Features a complex rhythmic pattern with various note values and rests.

130

drummix

bass

strings

vocals

choir lft

choir rgt

organ

harmonica

syndrum

acc. gt.

e-guitar

132

drummix

bass

strings

vocals

choir lft

choir rgt

harmonica

clean gt.

organ

harmonica

syndrum

acc. gt.

e-guitar

134

138

140

drummix

bass

strings

vocals

choir lft

choir rgt

clean gt.

organ

syndrum

acc. gt.

organ 2

142

146

drummix

bass

strings

vocals

choir lft

choir rgt

harmonica

clean gt.

organ

harmonica

syndrum

acc. gt.

organ 2

150

drummix

strings

vocals

choir lft

choir rgt

organ

syndrum

152

drummix

strings

vocals

choir lft

choir rgt

organ

syndrum

155

drummix

strings

vocals

choir lft

choir rgt

organ

syndrum

157

drummix

strings

vocals

choir lft

choir rgt

organ

syndrum

159

drummix
strings
vocals
choir lft
choir rgt
organ
syndrum

161

drummix
strings
vocals
choir lft
choir rgt
organ
syndrum

164

drummix

strings

vocals

choir lft

choir rgt

organ

syndrum

166

drummix

bass

strings

vocals

choir lft

choir rgt

harmonica

clean gt.

organ

harmonica

syndrum

acc. gt.

organ 2

170

drummix

bass

strings

vocals

choir lft

choir rgt

harmonica

clean gt.

organ

harmonica

syndrum

acc. gt.

organ 2

drummix

bass

strings

vocals

choir lft

choir rgt

clean gt.

organ

syndrum

acc. gt.

organ 2

174

- strings:** Provides harmonic support with sustained chords and moving lines.
- vocals:** Contains a vocal melody with lyrics indicated by slanted lines.
- choir lft / choir rgt:** Two parts of a choir, mirroring the vocal melody.
- harmonica (top):** A harmonica part that is mostly silent, indicated by a dash.
- clean gt.:** A clean electric guitar part that is mostly silent, indicated by a dash.
- organ:** An organ part with sustained chords.
- harmonica (bottom):** A second harmonica part, also mostly silent.
- acc. gt.:** An acoustic guitar part with a complex, rhythmic accompaniment.
- organ 2:** A second organ part with a melodic line.

178

180

drummix

bass

strings

vocals

choir lft

choir rgt

clean gt.

organ

syndrum

acc. gt.

organ 2

182

drummix

bass

strings

vocals

choir lft

choir rgt

harmonica

clean gt.

organ

syndrum

acc. gt.

organ 2

186

drummix

bass

strings

vocals

choir lft

choir rgt

clean gt.

organ

syndrum

acc. gt.

organ 2

Detailed description of the musical score: The score is for page 86, starting at measure 188. It features eleven staves. The drummix staff uses a double bar line and has four measures with 'x' marks above the staff and notes below. The bass staff has a whole rest in the first measure, followed by eighth notes in the second and fourth measures, and a quarter note in the third. The strings staff has a long slur covering the first three measures, ending with a quarter note in the fourth. The vocals staff has a long slur covering the first three measures, ending with a quarter note in the fourth. The choir lft and choir rgt staves have whole rests in the first three measures and a quarter note in the fourth. The clean gt. staff has a whole rest in the first measure. The organ staff has a long slur covering the first three measures, ending with a quarter note in the fourth. The syndrum staff has eighth notes in the second and fourth measures. The acc. gt. staff has a whole rest in the first measure, followed by chords in the second, third, and fourth measures. The organ 2 staff has a long slur covering the first three measures, ending with a quarter note in the fourth.

189

drummix

bass

strings

vocals

choir lft

choir rgt

clean gt.

organ

syndrum

acc. gt.

organ 2

Culture Club - Karma Chameleon

drummix

♩ = 183,004944
drummix

Culture Club - Karma Chameleon

7

11

15

19

23

27

31

35

39

V.S.

43

47

51

55

59

63

67

71

75

79

83

87

91

95

99

103

107

111

115

119

V.S.

123

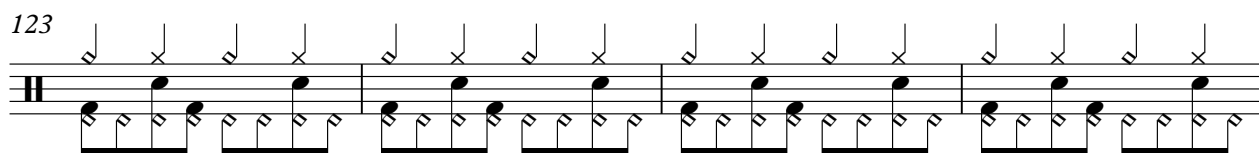

127

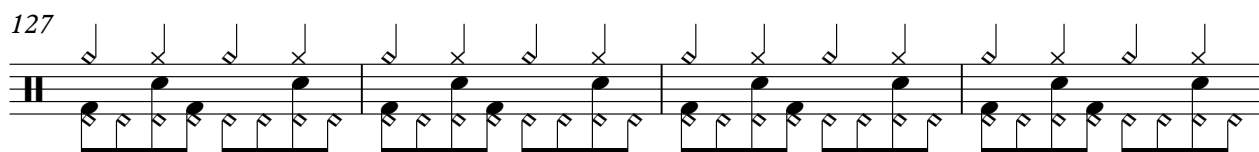

131

135

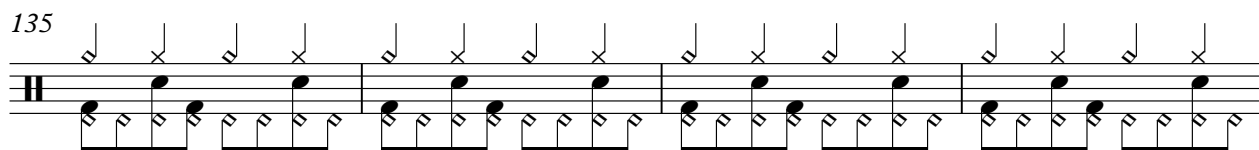

139

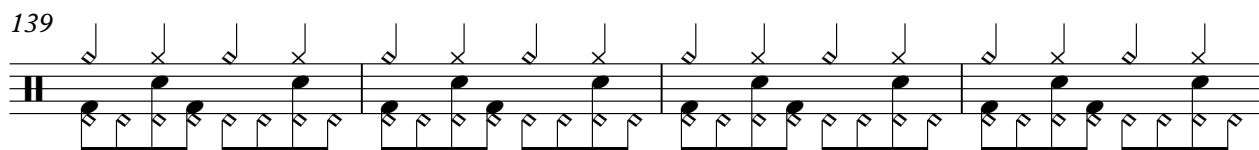

143

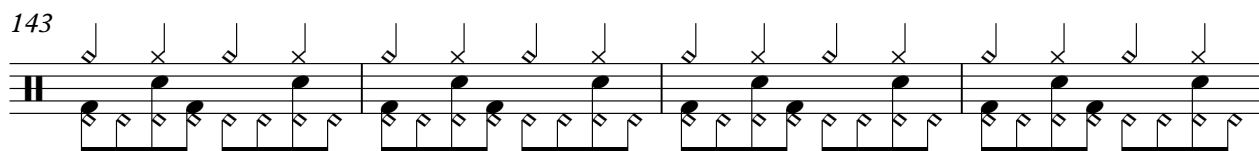

147

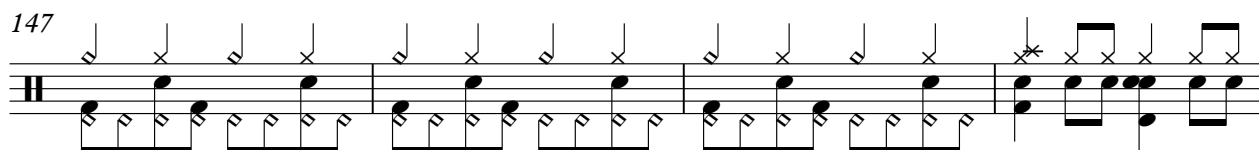

151

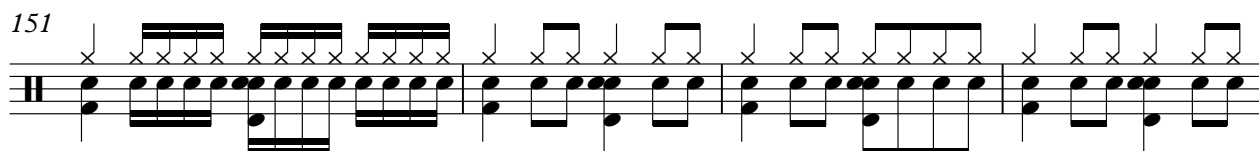

155

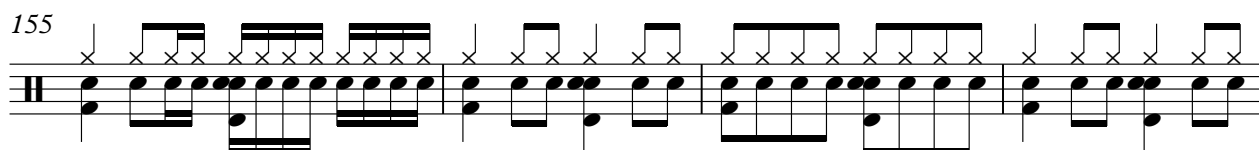

159

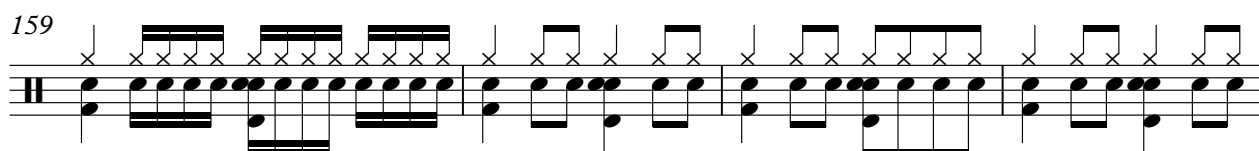

163

167

171

175

179

183

187

Culture Club - I

Culture Club - Karma Chameleon

bass

$\text{♩} = 183,004944$
bass

Culture Club - Karma Chameleon

8

12

17

22

26

30

35

40

45

V.S.

96
101
106
112
117
122
126
130
136
141

V.S.

146

150

Culture Club - Karma Chameleon

170

175

180

184

188

Culture Club - Kari

Culture Club - Karma Chameleon

strings

$\text{♩} = 183,004944$
strings

Culture Club - Karma Chameleon

21

30

38

45

52

60

69

77

84

V.S.

91

99

108

117

126

134

141

148

155

162

169

176

183

187

Culture Club - Karn

Culture Club - Karma Chameleon

vocals

$\text{♩} = 183,004944$
vocals

Culture Club - Karma Chameleon

17

23

29

35

39

44

49

55

61

V.S.

Culture Club - Karma Chameleon

4

vocals

181

186

Culture Club - K

Culture Club - Karma Chameleon

choir lft

$\text{♩} = 183,004944$
choir lft

Culture Club - Karma Chameleon

26

32

38

44

49 Culture Club - Ka

62

67

73

78 V.S.

84

89

96

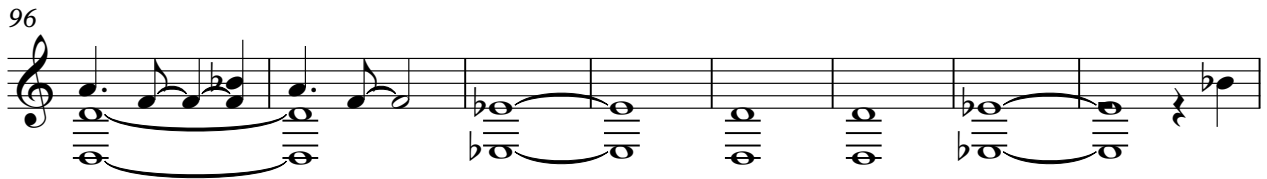

104

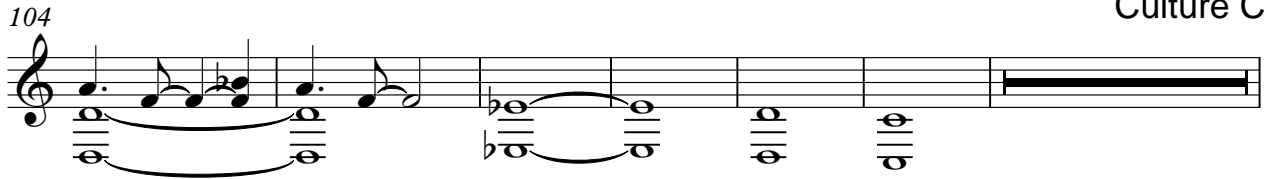

Culture Club - K

118

123

129

134

140

145

151

156

161

166

172

177

183

187

Culture Club - Karn

Culture Club - Karma Chameleon

choir rgt

♩ = 183,004944
choir rgt

Culture Club - Karma Chameleon

Culture Club - Kai

V.S.

84

89

96

103

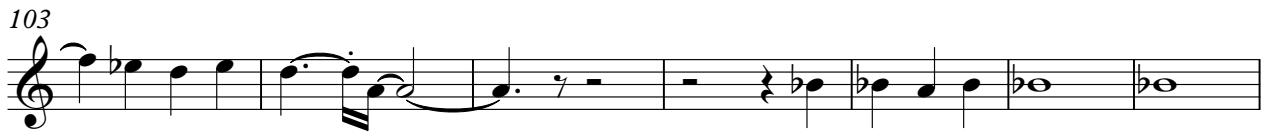

Culture Club - Karma Chameleon

110

122

128

134

140

145

151

156

160

166

172

177

183

187

Culture Club - Karn

Culture Club - Karma Chameleon

harmonica

♩ = 183,004944
harmonica

12 Culture Club - Karma Chameleon

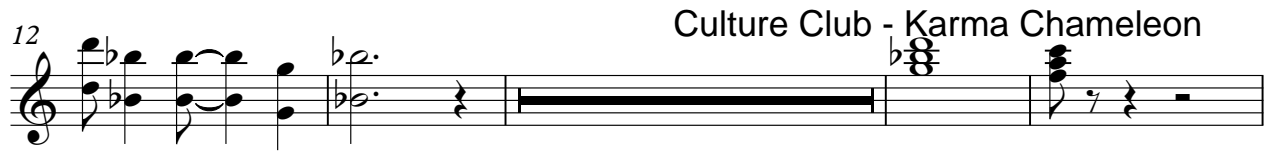

38 Culture Club - Karma Chameleon Culture Club - Karma Chameleon

48 Culture Club - Karma Chameleon

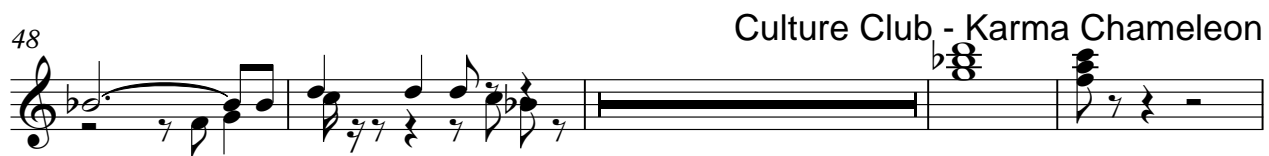

78 Culture Club - Karma Chameleon Culture Club - Karma Chameleon

88 Culture Club - Karma Chameleon

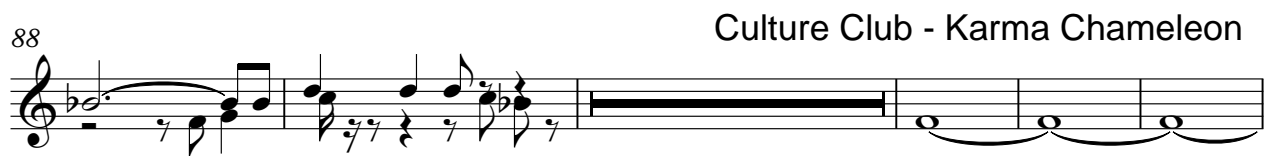

113 Culture Club - Karma Cha

133 Culture Club - Karma Chameleon Culture Club - Karma Cha

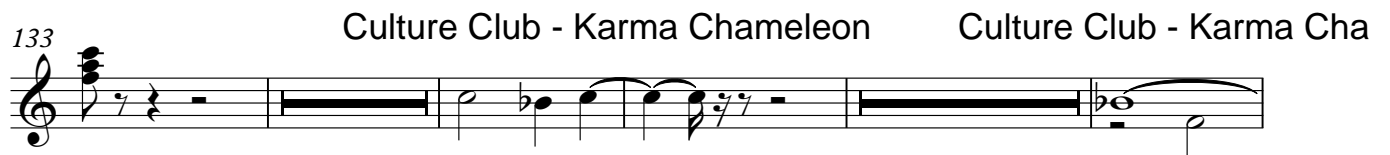

145 Culture Club - Karma Chameleon

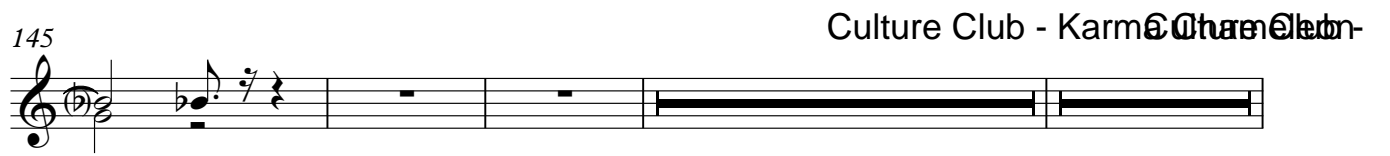

168 Culture Club - Karma Chameleon

2

harmonica

Culture Club - Karma Culture Club

176

184

Culture Club - Karma

Culture Club - Karma Chameleon

muted gt.

♩ = 183,004944

muted  Culture Club - Karma Chameleon

8

12

16

20

Culture Club - Karma Chameleon

30

Culture Club - Karma Chameleon

57

60

Culture Club - Karma Chan

Culture Club - Karma Chameleon

clean gt.

♩ = 183,004944

clean g Culture Club - Karma Chameleon

8

15

19

28

41

49

55

59

62

Culture Club - Karma Chamele

Culture Club - Ka

Culture Club - Karma Chameleon Culture Club -

Culture Club -

Culture Club - Karma Chameleon

Culture Club - Kar

2

clean gt.
Culture Club - Karma Chameleon

76

Culture Club - Karma Chameleon

85

Culture Club - Karma Chameleon

93

112

Culture Club - Karma Chameleon

116

Culture Club - Karma Chameleon Culture Club - Karma Chameleon

126

Culture Club - Karma Chameleon

139

Culture Club - Karma Chameleon Culture Club - Karma Chameleon

147

Culture Club -

169

Culture Club -

177

clean gt.

Culture Club - ³

185

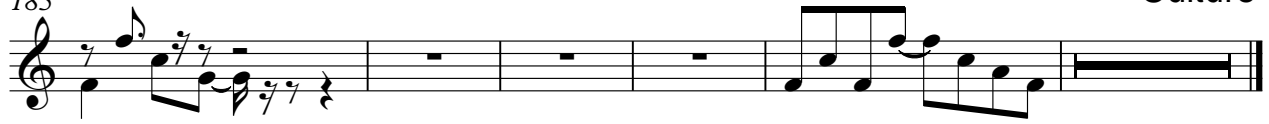

Culture Club - Karma Chameleon

organ

$\text{♩} = 183,004944$
organ

14

21

30

39

47

55

64

73

81

89

V.S.

96

105

114

123

132

140

148

156

164

172

organ

3

180

Culture Club - Ka

186

Culture Club - Karma Chameleon

harmonica

♩ = 183,004944
harmonica 2

Culture Club - Karma Chameleon

12

Culture Club - Karma Chameleon

23

26

29

32

35

Culture Club - Karma Chamele

41

Culture Club - Karma Chameleon

Culture Club - Kai

48

Culture Club - Karma (

62

65

68

71

74

Culture Club

80

Culture Club Karma Chameleon

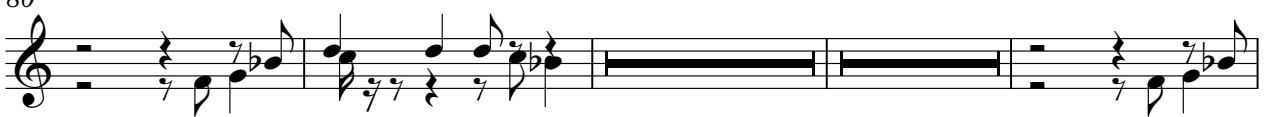

89

Culture Club - Karma Chameleon

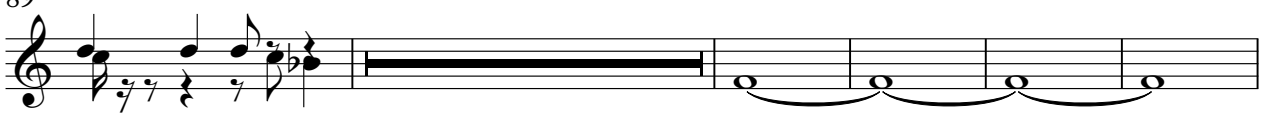

114

119

122

125

128

131

Culture Club - Karma Chameleon

138

Culture Club - Karma Chameleon

Culture Club - Kar

166

Culture Club - Karma Chameleon

Culture Club - Ka

174

Culture Club - Karma Chameleon

Culture Club - Karma

Culture Club - Karma Chameleon

syndrum

$\text{♩} = 183,004944$
syndrum

10
14
18
22
26
30
34
37
41

Culture Club -

V.S.

V.S.

165

169

173

177

181

185

188

Culture Club - Kai

Culture Club - Karma Chameleon

acc. gt.

♩ = 183,004944
acc. gt. Culture Club - Karma Chameleon

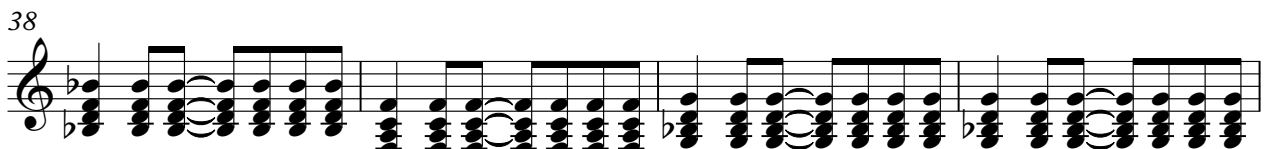

V.S.

46

50

54

58

62

66

70

74

79

83

87

91

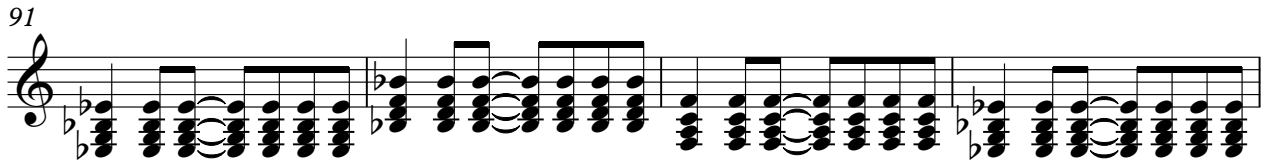

95

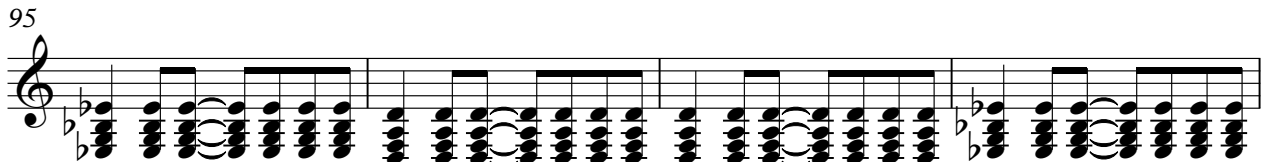

99

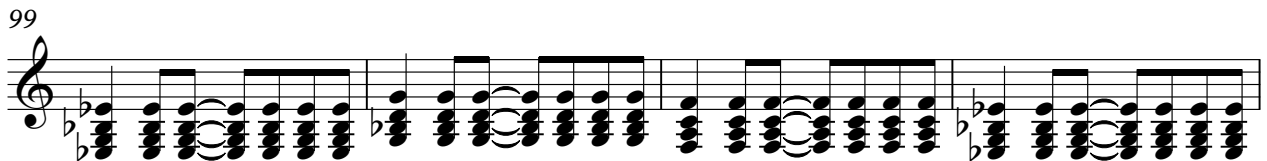

103

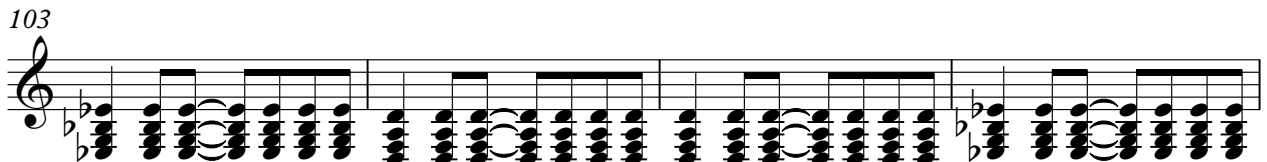

107

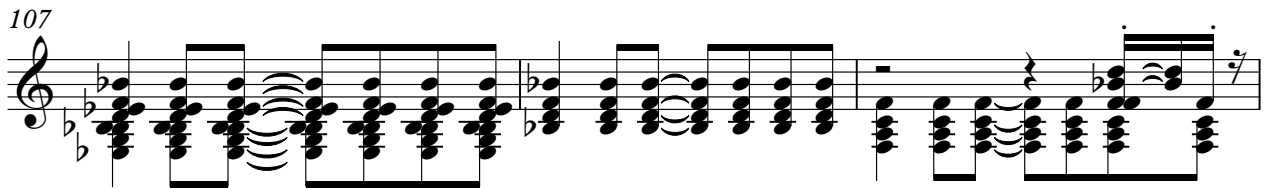

110

114

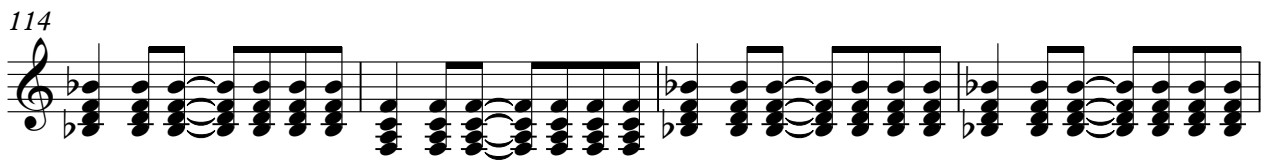

118

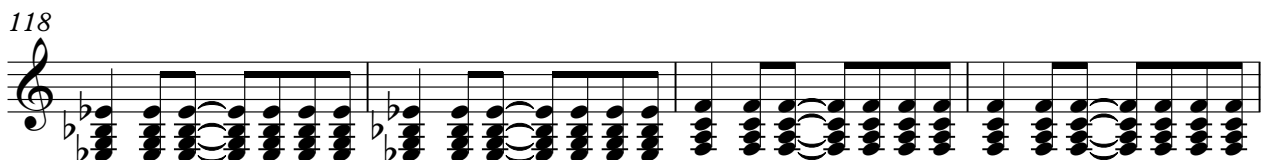

122

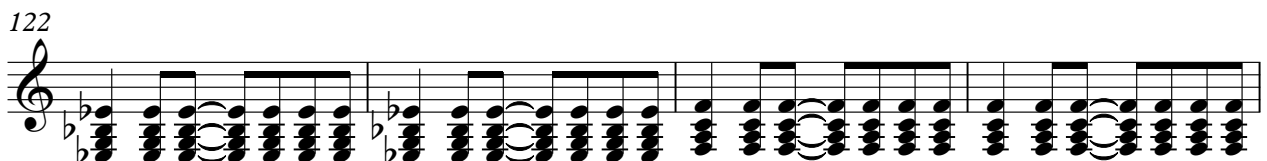

V.S.

126

130

135

139

143

147

Culture Club - Kar

166

170

174

178

182

186

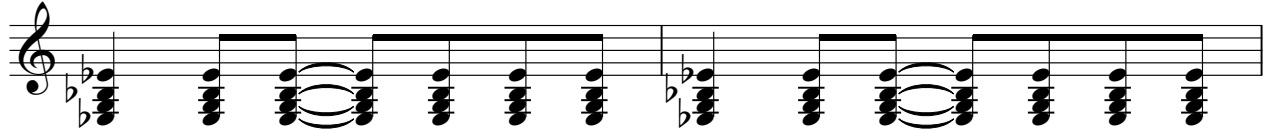

188

Culture Club - Kar

Culture Club - Karma Chameleon

organ 2

♩ = 183,004944
organ 2

Culture Club - Karma Chameleon

43

51

Culture Club - Karma Chameleon

80

88

Culture Club - Karma

134

142

147

Culture Club - Karma Ch

166

174

182

187

Culture Club - Karm

Culture Club - Karma Chameleon

e-guitar

♩ = 183,004944
e-guitar

Culture Club - Karma Chameleon

56

59

62

65

68

71

74

76

Culture Club - Karma Chame

118

121

124

127

130

132

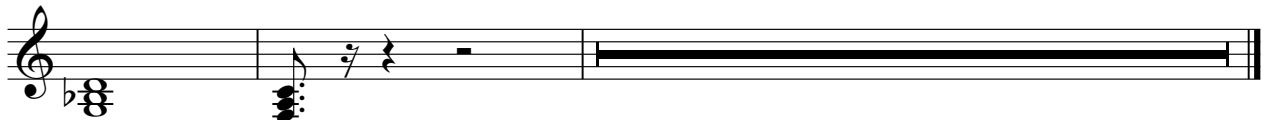

Culture Club - Karma Chameleon