

Arctic Monkeys - The view from the afternoon

$\text{♩} = 145,000031$

Percussion

guitar1

guitar2

guitar1

guitar2

bass

4

Percussion

guitar1

guitar2

7

Percussion

guitar1

guitar2

10 

Percussion

guitar1

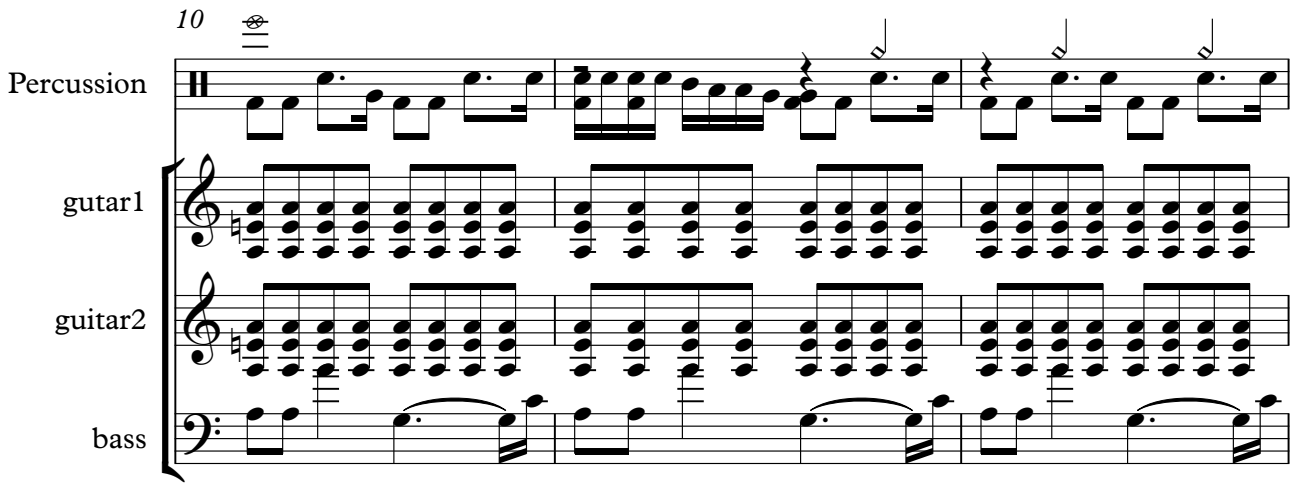
guitar2

bass

13     

Percussion

guitar1

guitar2

bass

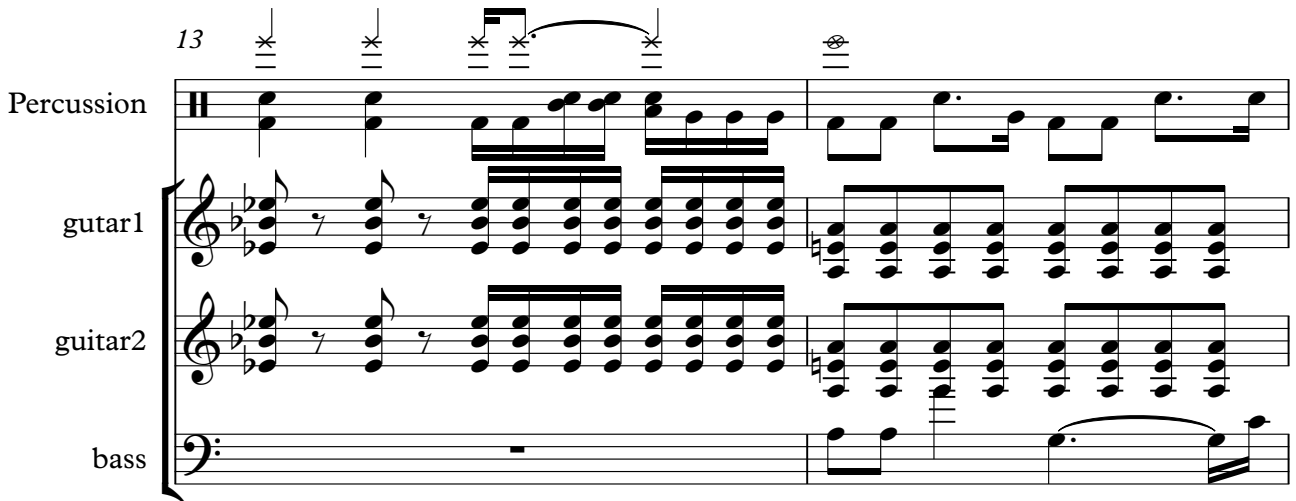

15

Percussion

guitar1

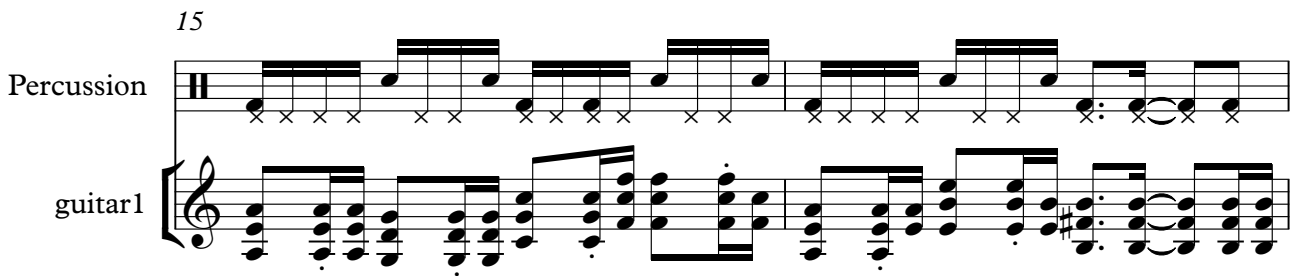

17

Percussion

guitar1

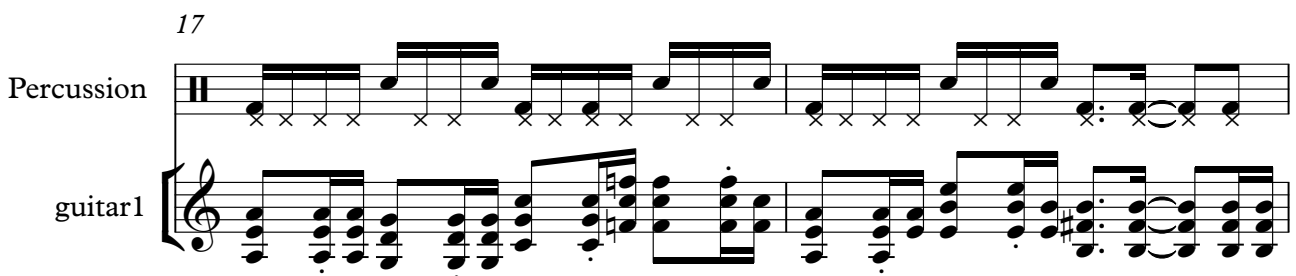

19 3

Percussion

guitar1

guitar2

21

Percussion

guitar1

guitar2

bass

23

Percussion

guitar1

guitar2

bass

25

Percussion

guitar1

guitar2

bass

27

Percussion

guitar1

guitar2

bass

29

Percussion

guitar1

guitar2

bass

31 * * * * * * * * * *

Percussion

guitar1

guitar2

bass

34 * * * * *

Percussion

guitar1

guitar2

bass

37 * * * * *

Percussion

guitar1

guitar2

guitar1

guitar2

bass

41

Percussion

guitar1

guitar2

44

Percussion

guitar1

guitar2

bass

46

Percussion

guitar1

guitar2

bass

48

Percussion

guitar1

guitar2

bass

50

Percussion

guitar1

guitar2

bass

52

Percussion

guitar1

guitar2

bass

54

Percussion

guitar1

guitar2

bass

57

Percussion

guitar1

guitar2

bass

59

Percussion

guitar1

guitar2

bass

61

Percussion

guitar1

guitar2

bass

63

Percussion

guitar1

guitar2

bass

65

Percussion

guitar1

guitar2

bass

67

Percussion

guitar1

guitar2

bass

69

Percussion

guitar1

guitar2

bass

71

Percussion

guitar1

guitar2

guitar2

bass

74

Percussion

guitar1

guitar2

bass

77

Percussion

guitar1

guitar2

bass

82

guitar1

guitar2

guitar1

guitar2

86

Percussion

guitar1

guitar2

89

Percussion

guitar1

guitar2

91

Percussion

guitar1

guitar2

bass

93

Percussion

guitar1

guitar2

bass

95

Percussion

guitar1

guitar2

bass

97

Percussion

guitar1

guitar2

bass

99

Percussion

guitar1

guitar2

bass

101

Percussion

guitar1

guitar2

bass

103

Percussion

guitar1

guitar2

bass

105

Percussion

guitar1

guitar2

bass

107

Percussion

guitar1

guitar2

bass

109

Percussion

guitar1

guitar2

bass

111

Percussion

guitar1

guitar2

bass

113

Percussion

guitar1

guitar2

bass

115

Percussion

guitar1

guitar2

bass

117

Percussion

guitar1

guitar2

bass

120

Percussion

guitar1

guitar2

bass

123

Percussion

guitar1

guitar2

bass

125

Percussion

guitar1

guitar2

bass

127

Percussion

A single staff of music for percussion. It begins with a double bar line. The first measure contains a sequence of eighth notes: G4, A4, B4, C5, B4, A4, G4. The second measure contains a chord symbol consisting of a circle with a cross inside, positioned above the staff. The third and fourth measures contain whole rests.

guitar1

A single staff of music for guitar 1. It starts with a treble clef. The first measure contains a chord of G4, B4, and D5. The second, third, and fourth measures contain whole rests.

guitar2

A single staff of music for guitar 2. It starts with a treble clef. The first measure contains a chord of G4, B4, and D5. The second, third, and fourth measures contain whole rests.

guitar1

A single staff of music for guitar 1. It starts with a treble clef. The first measure contains a whole rest. The second measure contains a complex chord with notes G4, B4, D5, and F#5. The third and fourth measures contain whole rests.

Arctic Monkeys - The view from the afternoon

Percussion

♩ = 145,000031

5

9

12

15

18

21

23

25

27

V.S.

2

Percussion

30

34

40

44

47

49

51

53

56

58

60

62

65

69

72

77

88

90

92

94

V.S.

Percussion

Percussion

5

123

126

Arctic Monkeys - The view from the afternoon

guitar1

♩ = 145,000031

5

9

13

16

32

36

17

56

60

64

66

V.S.

68

71

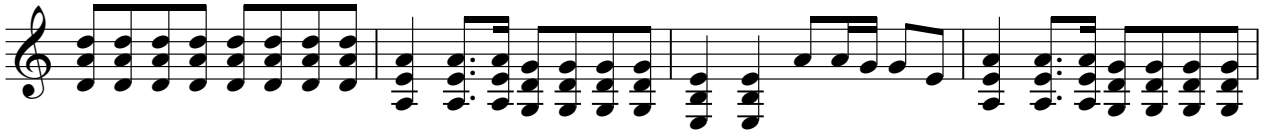

75

79

103

107

110

112

115

119

123

126

2

♩ = 145,000031

5

9

13

16

31

35

39

33

75

78

36

2

guitar2

118

122

125

Arctic Monkeys - The view from the afternoon

guitar1

♩ = 145,000031

14

17

20

23

26

29

8

40

45

49

52

V.S.

55 **29**

87

91

94

97

100 **28**

♩ = 145,000031

19

23

28

31

8

43

48

52

54

56

60

64

67

70

85

90

93

96

99

104

108

111

114

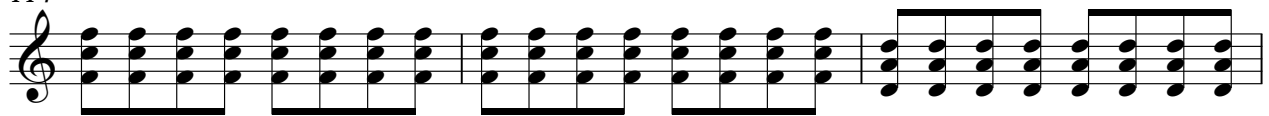

117

12

Arctic Monkeys - The view from the afternoon

bass

♩ = 145,000031

9

14

7

24

28

32

37

6

47

51

56

60

64

68

72

77

91

95

99

104

108

112

116

123
