

Cuore - Morris Albert & Mietta

♩ = 78,000076

Percussion

Jazz Guitar

7-string Electric Guitar

E							
B							
T							
A							
B							
E							
A							

Pedal Steel Guitar

5-string Electric Bass

Alto

Electric Piano

Percussive Organ

"CUORE" (Morris Albert e Mietta) Syncro by Van

Reverse Cymbals

Synth Strings

Synth Strings

♩ = 78,000076

Lead 3 (Calliope)

Solo

(C) 1998 by M-LIVE s.r.l.;Aisha Music Sanremo 2004
 (C) 1998 by M-LIVE s.r.l.;Aisha Music Sanremo 2004

Perc. 

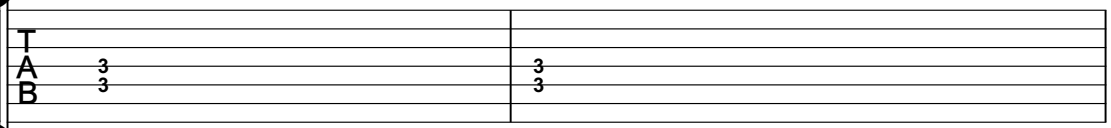
E. Gtr. 

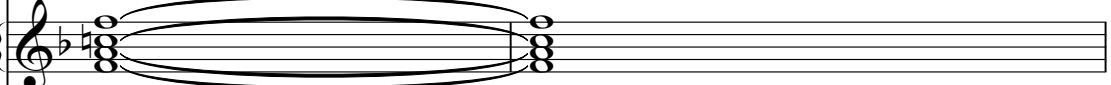
Perc. Organ 
WWW. LOMESIC.IT C'e' un pos to nel cuo_

Syn. Str. 

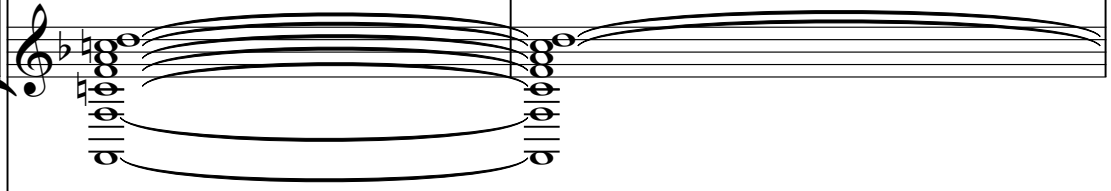
Syn. Str. 

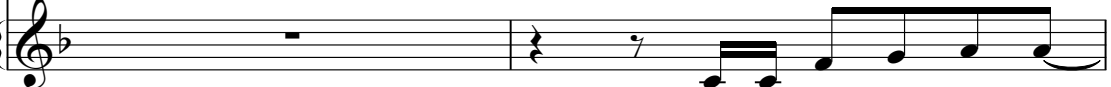
Lead 3 

6

Perc.

E. Gtr.

P. S. Gtr.

E. Piano

Perc. Organ

Syn. Str.

Lead 3

Perc.

E. Gtr.

P. S. Gtr.

E. Piano

Perc. Organ

Lead 3

Perc.

E. Gtr.

P. S. Gtr.

E. Piano

Perc. Organ

po tes se par lar ti_ i per

Lead 3

Solo

Perc. 

E. Gtr. 

P. S. Gtr. 

E. Piano 

Perc. Organ 

un_ un po'

Lead 3 

Solo 

Perc.

E. Gtr.

P. S. Gtr.

E. Piano

Perc. Organ

Rev. Cym.

Lead 3

Solo

e dir ti che se i nei so gni suo

Perc.

E. Gtr.

P. S. Gtr.

E. Piano

Perc. Organ

i e che ap par tie

Rev. Cym.

Lead 3

Solo

Perc.

J. Gtr.

E. Gtr.

P. S. Gtr.

E. Piano

Perc. Organ

Rev. Cym.

Lead 3

Solo

po e for se as pet ta so lo te_

20

Perc.

E. Gtr.

P. S. Gtr.

E. Piano

Perc. Organ

Rev. Cym.

Syn. Str.

Syn. Str.

Lead 3

Solo

Musical score for Perc., E. Gtr., P. S. Gtr., E. Piano, Perc. Organ, Rev. Cym., Syn. Str., Lead 3, and Solo. The score includes various instruments and parts, with lyrics visible in the Perc. Organ part: "il pes to che vo".

Perc. [Drum notation]

E. Gtr. [Guitar notation with fret numbers 5 and 5]

P. S. Gtr. [Guitar notation]

E. Piano [Piano notation]

Perc. Organ [Organ notation with lyrics: il pes to che vo]

Rev. Cym. [Cymbal notation with number 6]

Syn. Str. [Synthesizer strings notation]

Lead 3 [Lead guitar notation]

Solo [Solo guitar notation]

22

Perc. J. Gtr. P. S. Gtr. E. Bass E. Piano Perc. Organ Rev. Cym. Syn. Str. Syn. Str. Lead 3 Solo

glio_ o che sen

6 3

23

Perc. J. Gtr. P. S. Gtr. E. Bass E. Piano Perc. Organ Syn. Str. Syn. Str. Lead 3 Solo

to sem pre vi vo in me_ e_ e

25

Musical score for Perc., J. Gtr., P. S. Gtr., E. Bass, E. Piano, Perc. Organ, Syn. Str., Lead 3, and Solo. The score includes lyrics: len zuo la di stel le_ e e sab.

27

Perc.

P. S. Gtr.

E. Bass

E. Piano

Perc. Organ

Syn. Str.

Syn. Str.

Lead 3

Solo

bia spar sa su di_ i te.. . . .

29

Perc.

P. S. Gtr.

E. Bass

E. Piano

Perc. Organ

Syn. Str.

Syn. Str.

Lead 3

Solo

per tut to il tem po che vor ra

31

Perc.

P. S. Gtr.

E. Bass

E. Piano

Perc. Organ

Syn. Str.

Syn. Str.

Lead 3

Solo

i per tut to il tem po che pot ro_

33

Perc.

P. S. Gtr.

E. Bass

E. Piano

Perc. Organ

Syn. Str.

Syn. Str.

Lead 3

Solo

o' c'e' un pos to nel cuo re che ap par tie

35

Perc.

P. S. Gtr.

E. Bass

E. Piano

Perc. Organ

Syn. Str.

Syn. Str.

Lead 3

Solo

ne so lo a no i (lui)

37

Perc.

P. S. Gtr.

E. Bass

E. Piano

Perc. Organ

Rev. Cym.

Syn. Str.

Syn. Str.

Lead 3

Solo

38

Perc.

P. S. Gtr.

E. Bass

E. Piano

Perc. Organ

Rev. Cym.

Syn. Str.

Syn. Str.

Lead 3

Solo

i (lei) Per te

6 3

39

41

Perc.

J. Gtr.

P. S. Gtr.

E. Bass

E. Piano

Perc. Organ

Syn. Str.

Syn. Str.

Lead 3

Solo

oh e' li che ver ra_

42

Perc.

P. S. Gtr.

E. Bass

E. Piano

Perc. Organ

Syn. Str.

Syn. Str.

Lead 3

Solo

a i (lei) se vuo i ti a vro'

44

Perc.

P. S. Gtr.

E. Bass

A.

E. Piano

Perc. Organ

(lui) mi a vra i (duo) per tut to il tem

Syn. Str.

Syn. Str.

Lead 3

46

Perc.

P. S. Gtr.

E. Bass

A.

E. Piano

Perc. Organ

Syn. Str.

Syn. Str.

Lead 3

po che ver ra_ a' per que sto a mo

48

Perc.

P. S. Gtr.

E. Bass

A.

E. Piano

Perc. Organ

Syn. Str.

Syn. Str.

Lead 3

Solo

re che vi vra_ a' c'e' un pos to nel cuo_

50

Perc.
 P. S. Gtr.
 E. Bass
 A.
 E. Piano
 Perc. Organ
 Syn. Str.
 Syn. Str.
 Lead 3
 Solo

Musical score for Perc., P. S. Gtr., E. Bass, A., E. Piano, Perc. Organ, Syn. Str., Lead 3, and Solo. The score includes lyrics: o re_ e e noi sa re mo la_

52

Perc.

J. Gtr.

P. S. Gtr.

E. Bass

A.

E. Piano

Perc. Organ

Syn. Str.

Syn. Str.

Lead 3

Solo

a_ a per tut to il tem

54

Perc.

P. S. Gtr.

E. Bass

A.

E. Piano

Perc. Organ

Syn. Str.

Syn. Str.

Lead 3

po che vor ra i per tut to il tem

56

Perc.

P. S. Gtr.

E. Bass

A.

E. Piano

Perc. Organ

Syn. Str.

Syn. Str.

Lead 3

Solo

po che po tro_ o' c'e' un pos to nel cuo

58

Perc.

P. S. Gtr.

E. Bass

A.

E. Piano

Perc. Organ

Syn. Str.

Syn. Str.

Lead 3

Solo

re che ap par tie ne so lo a noi..

60

Perc.

P. S. Gtr.

E. Bass

A.

E. Piano

Perc. Organ

Syn. Str.

Syn. Str.

Lead 3

Solo

61

Perc.

J. Gtr.

P. S. Gtr.

E. Bass

A.

E. Piano

Perc. Organ

Rev. Cym.

Syn. Str.

Syn. Str.

Solo

62

Perc.

J. Gtr.

P. S. Gtr.

E. Bass

E. Piano

Perc. Organ

Rev. Cym.

Syn. Str.

Syn. Str.

In stru

63

65

67

68

Perc.

J. Gtr.

P. S. Gtr.

E. Bass

E. Piano

Perc. Organ

Syn. Str.

Syn. Str.

Lead 3

mi a vra i

69

Perc.

J. Gtr.

P. S. Gtr.

E. Bass

A.

E. Piano

Perc. Organ

Syn. Str.

Syn. Str.

Lead 3

(duo) per tut to il tem

6

70

Perc.

P. S. Gtr.

E. Bass

A.

E. Piano

Perc. Organ

Syn. Str.

Syn. Str.

Lead 3

po che ver ra_ a' per ques to a mo

72

Perc.

J. Gtr.

P. S. Gtr.

E. Bass

A.

E. Piano

Perc. Organ

Syn. Str.

Syn. Str.

Lead 3

re che vi vra_ a' un pos to se gre

74 $\text{♩} = 77, \text{0}75, \text{0}76, \text{0}000 \text{0} \text{ } \text{♩} = 73, \text{0}00, \text{0}00, \text{0}038 \text{ } \text{♩} = 69, \text{0}00, \text{0}00, \text{0}0000 \text{ } \text{♩} = 55, \text{0}00, \text{0}00, \text{0}000$

Perc.

J. Gtr.

P. S. Gtr.

E. Bass

A.

E. Piano

Perc. Organ

Syn. Str.

Syn. Str.

Lead 3

76 ♩ = 70,000237

P. S. Gtr.

E. Bass

A.

E. Piano

Rev. Cym.

Syn. Str.

Syn. Str.

♩ = 70,000237

Lead 3

77 ♩ = 65,000488 ♩ = 60,000000 ♩ = 55,000458

Perc.

P. S. Gtr.

E. Bass

A.

E. Piano

Perc. Organ

Rev. Cym.

Syn. Str.

Syn. Str.

Lead 3

♩ = 65,000488 ♩ = 60,000000 ♩ = 55,000458

78 $\text{♩} = 78,000076$

- Perc.**: The top staff, marked with a double bar line and a common time signature (C). It contains a rhythmic pattern of eighth notes in the first two measures, followed by rests in the last two measures.
- E. Bass**: The second staff, in bass clef with a key signature of one flat (Bb). It features a single bass note in the first measure, which is sustained across the first two measures, followed by rests.
- E. Piano**: The third system, consisting of two staves (treble and bass clefs). The treble staff has a complex chordal texture in the first measure, sustained across the first two measures, followed by a single note in the third measure and rests thereafter. The bass staff has a single bass note in the first measure, sustained across the first two measures, followed by rests.
- Syn. Str.**: The fourth system, also consisting of two staves (treble and bass clefs). Both staves have complex chordal textures in the first measure, sustained across the first two measures, followed by single notes in the third measure and rests thereafter.

Cuore - Morris Albert & Mietta

Percussion

♩ = 78,000076

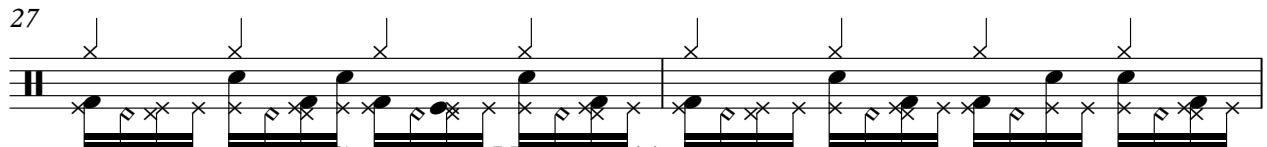
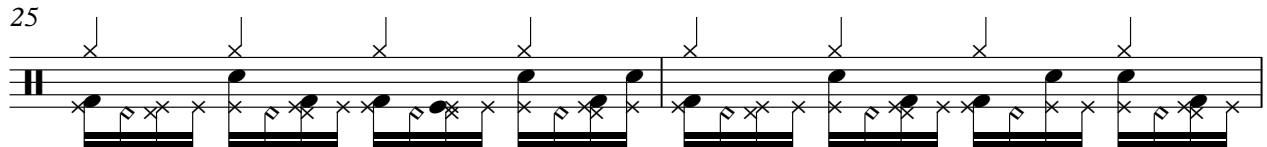
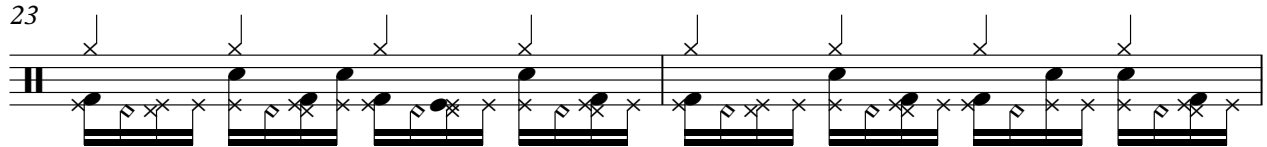
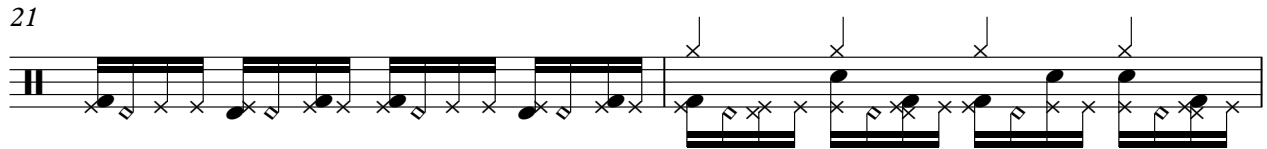

(C) 1998 by M-LIVE s.r.l.; Aisha Music Sanremo 2004
(C) 1998 by M-LIVE s.r.l.; Aisha Music Sanremo 2004

V.S.

29

31

33

35

37

39

41

43

45

47

49

51

53

55

57

59

61

63

65

67

V.S.

4

Percussion

69

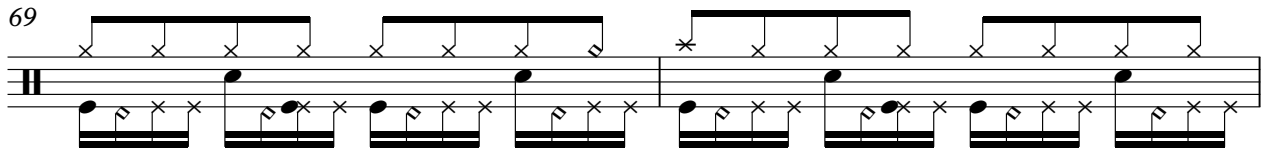

71

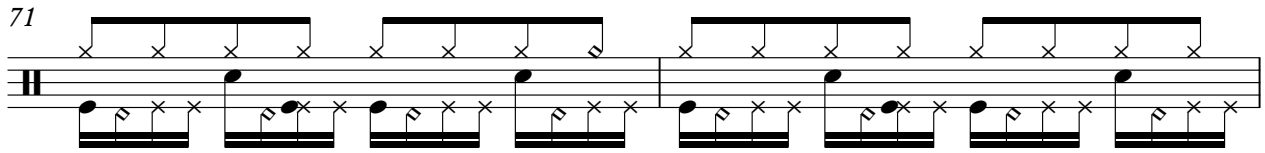

73

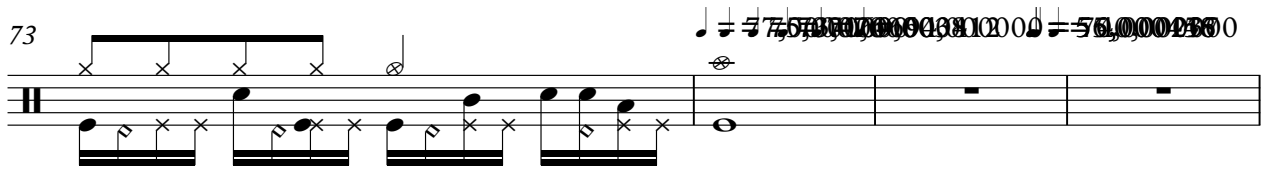

77

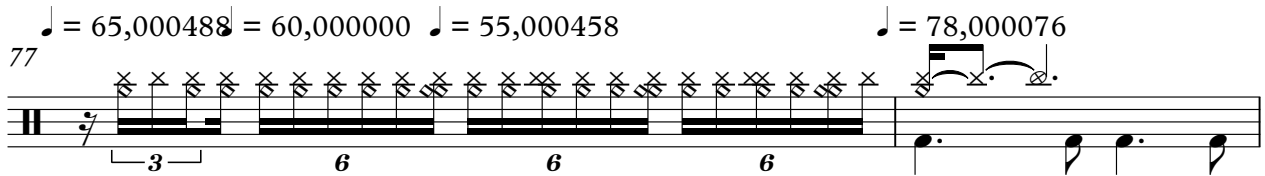

79

83

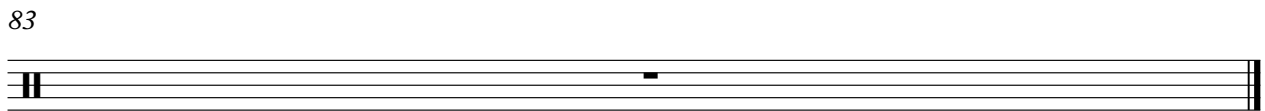

7,57,000,000,949,1000 = 50,000,430

♩ = 65,000488 = 60,000000 ♩ = 55,000458 ♩ = 78,000076

Cuore - Morris Albert & Mietta

Jazz Guitar

♩ = 78,000076

15 4

22

3

26

14 10

52

7

62

3

66

70

3

♩ = 77,99999999999999

75

♩ = 60,000000 55,000000 65,004880 55,078458

5

83

♩ = 78,000076

5

8

10

13

15

18

21

25

29

32

(C) 1998 by M-LIVE s.r.l.;Aisha Music Sanremo 2004
(C) 1998 by M-LIVE s.r.l.;Aisha Music Sanremo 2004

V.S.

Pedal Steel Guitar

36

40

44

47

50

54

57

61

65

69

Pedal Steel Guitar

72

Cuore - Morris Albert & Mietta

5-string Electric Bass

♩ = 78,000076

21

29

34

40

46

52

57

64

69

74

(C) 1998 by M-LIVE s.r.l.;Aisha Music Sanremo 2004
(C) 1998 by M-LIVE s.r.l.;Aisha Music Sanremo 2004

Cuore - Morris Albert & Mietta

Alto

♩ = 78,000076

44

48

52

56

61

7

71

♩ = 77,500060069215,00000

75

♩ = 60,000000 = 56,0000000 = 65,0000000 = 78,000076

3

83

(C) 1998 by M-LIVE s.r.l.;Aisha Music Sanremo 2004
(C) 1998 by M-LIVE s.r.l.;Aisha Music Sanremo 2004

Cuore - Morris Albert & Mietta

Electric Piano

♩ = 78,000076

5

12

19

28

34

39

(C) 1998 by M-LIVE s.r.l.;Aisha Music Sanremo 2004
(C) 1998 by M-LIVE s.r.l.;Aisha Music Sanremo 2004

V.S.

45

51

56

61

67

73

77500000000000001260000000000237-6500000000158=78,000076

79

83

Cuore - Morris Albert & Mietta

Percussive Organ

♩ = 78,000076

"CUORE"
(Morris Albert e Mietta)
Syncro-Etavan
WWW.MUSIC.IT

5 2

Quislo_ ore_ che_ voce_ i, ptespar_ ti_ per_ unipo'

13

dite_ i_ mio_ gno_ i_ che_ pa_ ni_ so_ lo_ la_ i, es_ dam_ po_ fo_ pas_ ta_ sde_

20

ee_ (canti) p_ cho_ glio_ chen_ se_ no_ me_ e_ le_ mi_ del_ lee_ sab

27

bi_ as_ di_ te_ . . . pen_ tam_ p_ che_ vo_ ra_ i_ pen_ tam_ p_ che_ po_ o_ c' e' p_ no_ lo

34

che_ par_ tie_ no_ do_ no_ i_ (lui) Quis_ sa_ i_ (lei) Perte_ (lui) Per_ (lei) ra_ i_ (lui) uo_ o

41

oh_ e' d'he_ ra_ a_ i_ (lei) vo_ o_ i_ ti_ vro' (lui) mi_ vra_ (lui) pen_ tam_ p_ che_ vera_ a' p_ ce_ no_ a

48

re_ che_ vi_ ra_ a' d'he_ ra_ ore_ e_ noi_ se_ mo_ la_ a_ pen_ tam_ p_ che_ vo_ ra

55

i_ pen_ tam_ p_ che_ po_ o_ c' e' p_ no_ lo_ che_ par_ tie_ ne_ so_ no_ i_ . . . (

(C) 1998 by M-LIVE s.r.l.; Aisha Music Sanremo 2004
(C) 1998 by M-LIVE s.r.l.; Aisha Music Sanremo 2004

62

In stru men tal) 3. 2. 1. > (lei) Täv(hli) mivra i

69

(duo) peruttim poche verra_ a' perussmo reche vivra_ a' unpo gre

74

$775,00000000000000000000000000000237 = 65,0000000458 = 78,000076$

toden troikuo re ciara' o_ o_oh

83

Cuore - Morris Albert & Mietta

Reverse Cymbals

♩ = 78,000076

13

18

21

22

14

37

38

22

61

62

11

76

♩ = 70,000237

77

♩ = 65,000488 ♩ = 60,000000 ♩ = 55,000458 ♩ = 78,000076

5

(C) 1998 by M-LIVE s.r.l.;Aisha Music Sanremo 2004
(C) 1998 by M-LIVE s.r.l.;Aisha Music Sanremo 2004

2

Reverse Cymbals

83

Synth Strings

Cuore - Morris Albert & Mietta

♩ = 78,000076

14

20

28

35

43

48

55

61

65

69

(C) 1998 by M-LIVE s.r.l.;Aisha Music Sanremo 2004
(C) 1998 by M-LIVE s.r.l.;Aisha Music Sanremo 2004

V.S.

2

73

73 74 75 76 77 78

73 = 77,500076 74 = 69,000076 75 = 69,000076 76 = 69,000076 77 = 69,000076 78 = 78,000076

79

79

83

83

Cuore - Morris Albert & Mietta

Synth Strings

♩ = 78,000076

7 13

26

34

43

50

57

64

70

76 ♩ = 70,000237 ♩ = 65,000000 ♩ = 5878,000076

© 1998 by M-LIVE s.r.l. - Aisha Music Sanremo 2004
© 1998 by M-LIVE s.r.l. - Aisha Music Sanremo 2004

2

Synth Strings

83

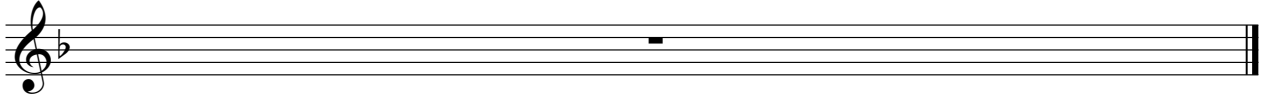

Cuore - Morris Albert & Mietta

Lead 3 (Calliope)

♩ = 78,000076

4

8

13

17

21

25

30

34

38

42

(C) 1998 by M-LIVE s.r.l.;Aisha Music Sanremo 2004
(C) 1998 by M-LIVE s.r.l.;Aisha Music Sanremo 2004

V.S.

Lead 3 (Calliope)

46

50

55

60

69

73

$\text{J} = .77, 05, 007, 007, 006, 009, 80, 412, 000, 005, 500, 04, 580, 000, 237$

77

$\text{J} = 65, 060, 488, 005, 000, 788, 000, 076$

83

Cuore - Morris Albert & Mietta

Solo

♩ = 78,000076

8

13

18

23

29

35

42

52

60

74

5

(C) 1998 by M-LIVE s.r.l.;Aisha Music Sanremo 2004
(C) 1998 by M-LIVE s.r.l.;Aisha Music Sanremo 2004

2

Solo

83

