

# Curtis Stigers - You're All That Matters To Me

♩ = 200,000000 ♩ = 92,001396  
0323MATR

The musical score is arranged in a multi-stem format with the following instruments and parts:

- Panpipes**: Treble clef, 4/4 time, rests in all measures.
- Baritone Saxophone**: Treble clef, 4/4 time, rests in all measures.
- Baroque Trumpet**: Treble clef, 4/4 time, rests in all measures.
- Percussion**: Drum set notation, 4/4 time. Active in the third measure with a complex rhythmic pattern.
- Jazz Guitar**: Treble clef, 4/4 time, rests in all measures.
- Electric Guitar**: Treble clef, 4/4 time, rests in all measures.
- 5-string Electric Bass**: Bass clef, 4/4 time, rests in all measures.
- Percussive Organ**: Treble clef, 4/4 time. Rests in the first two measures, followed by a triplet of eighth notes in the third measure.
- Synth Strings**: Treble clef, 4/4 time, rests in all measures.
- Pad 1 (New Age)**: Treble clef, 4/4 time, rests in all measures.
- Pad 7 (Halo)**: Treble clef, 4/4 time, rests in all measures.
- FX 5 (Brightness)**: Treble clef, 4/4 time, rests in all measures.
- FX 5 (Brightness)**: Treble clef, 4/4 time, rests in all measures.
- Violoncello**: Bass clef, 4/4 time. Rests in the first two measures, followed by a triplet of eighth notes in the third measure.
- Solo**: Treble clef, 4/4 time, rests in all measures.
- Solo**: Treble clef, 4/4 time, rests in all measures.

4

Pan.

Bar. Tpt.

Perc.

E. Bass

Perc. Organ

FX 5

Vc.

Solo

Solo

6

Pan.

Bar. Tpt.

Perc.

E. Bass

Perc. Organ

FX 5

Vc.

Solo

Solo

8

Bar. Tpt.

Perc.

E. Bass

Perc. Organ

Vc.

Solo

Solo

10

Bar. Tpt.

Perc.

E. Bass

Perc. Organ

Vc.

Solo

Solo

12

Bari. Sax.

Bar. Tpt.

Perc.

E. Bass

Perc. Organ

Syn. Str.

Vc.

Solo

Solo

14

$\text{♩} = 93,000183$

Pan.

Perc.

E. Bass

Syn. Str.

17

Pan.

Perc.

E. Bass

Syn. Str.

20

Pan.

Perc.

E. Gtr.

E. Bass

Syn. Str.

FX 5

23 ♩ = 92,001396

Pan. Perc. E. Gtr. E. Bass Syn. Str. FX 5

26

Pan. Perc. E. Gtr. E. Bass Syn. Str. Solo

♩ = 93,000183

28

Pan.

Perc.

E. Bass

Perc. Organ

Syn. Str.

Vc.

Solo

Detailed description of the musical score: The score is for a multi-instrumental piece. It features seven staves. The 'Pan.' staff uses a treble clef and contains a sequence of chords and single notes. The 'Perc.' staff uses a drum set notation with 'x' marks for cymbals and vertical lines for other drums. The 'E. Bass' staff uses a bass clef and contains a melodic line. The 'Perc. Organ' staff uses a treble clef and contains a few chords. The 'Syn. Str.' staff uses a treble clef and contains chords. The 'Vc.' staff uses a bass clef and contains a melodic line with a tempo marking '♩ = 93,000183' and a long sustain line. The 'Solo' staff uses a treble clef and contains a melodic line.

30

Pan.

Bar. Tpt.

Perc.

E. Bass

Perc. Organ

Syn. Str.

FX 5

Vc.

Solo

32

Pan.

Perc.

E. Bass

Perc. Organ

Syn. Str.

Vc.

Solo

34

Pan.

Bar. Tpt.

Perc.

E. Bass

Perc. Organ

Syn. Str.

Vc.

Solo

36

Pan.

Bar. Tpt.

Perc.

E. Bass

Perc. Organ

Syn. Str.

Vc.

Solo

38 ♩ = 92,001396

Pan. Perc. E. Gtr. E. Bass

Pad 7

♩ = 92,001396

Pad 7 Solo Solo

40 ♩ = 91,000092

Pan. Perc. J. Gtr. E. Bass

Pad 7

♩ = 91,000092

Pad 7 Solo Solo

42

Pan.

Bar. Tpt.

Perc.

J. Gtr.

E. Bass

Pad 7

Solo

44

Pan.

Perc.

J. Gtr.

E. Bass

Pad 7

Solo

46

Pan.

Bari. Sax.

Perc.

J. Gtr.

E. Bass

Pad 7

Solo

Detailed description of the musical score for page 16, measures 46-49. The score is written for seven instruments: Pan., Bari. Sax., Perc., J. Gtr., E. Bass, Pad 7, and Solo. The Pan. part (measures 46-49) features a melodic line in treble clef with a key signature of one flat and a common time signature. It starts with a quarter note G4, followed by a quarter note A4, a quarter note Bb4, and a half note C5, all under a slur. The Bari. Sax. part (measures 46-49) has a rhythmic accompaniment in treble clef, starting with a quarter rest, followed by a quarter note G4, a quarter note Bb4, and a quarter note C5. The Perc. part (measures 46-49) shows a complex rhythmic pattern with accents and slurs. The J. Gtr. part (measures 46-49) has a rhythmic accompaniment in treble clef, starting with a quarter rest, followed by a quarter note Bb4, a quarter note G4, a quarter note F4, and a quarter note E4. The E. Bass part (measures 46-49) has a melodic line in bass clef, starting with a quarter note G2, followed by a quarter note Bb2, a quarter note C3, and a quarter note D3. The Pad 7 part (measures 46-49) has a sustained chord in treble clef, consisting of a whole note G4 and a whole note Bb4. The Solo part (measures 46-49) has a melodic line in treble clef, starting with a quarter note G4, followed by a quarter note A4, a quarter note Bb4, and a quarter note C5, all under a slur.

♩ = 92,001396

47

Pan.

Bari. Sax.

Bar. Tpt.

Perc.

J. Gtr.

E. Bass

Syn. Str.

Pad 7

Solo

Solo

♩ = 92,001396

49

Pan.

Bar. Tpt.

Perc.

E. Bass

Syn. Str.

Pad 7

Vc.

Solo

Solo

51

Pan.

Bar. Tpt.

Perc.

E. Bass

Syn. Str.

Pad 7

Vc.

Solo

Solo

53  $\text{♩} = 93,000183$

Pan.

Bar. Tpt.

Perc.

E. Bass

Perc. Organ

Syn. Str.

FX 5

Vc.  $\text{♩} = 93,000183$

Solo

Solo

55

Pan.

Bar. Tpt.

Perc.

E. Bass

Perc. Organ

Syn. Str.

FX 5

Vc.

Solo

Solo

57

Pan.

Perc.

E. Bass

Perc. Organ

Syn. Str.

Pad 1

FX 5

Vc.

Solo

Solo

59

Pan.

Perc.

E. Bass

Perc. Organ

Syn. Str.

Pad 1

Vc.

Solo

Solo

61

Pan.

Bar. Tpt.

Perc.

E. Bass

Perc. Organ

Syn. Str.

Vc.

Solo

Solo

63 ♩ = 92,001396

♩ = 92,001396

65

Perc.

J. Gtr.

E. Gtr.

E. Bass

Syn. Str.

FX 5

Solo

Solo

67

Pan.

Perc.

J. Gtr.

E. Gtr.

E. Bass

Syn. Str.

Pad 7

Solo

Solo

69

Pan.

Perc.

J. Gtr.

E. Gtr.

E. Bass

Syn. Str.

Pad 7

Solo

Solo

70

Pan.

Perc.

J. Gtr.

E. Gtr.

E. Bass

Syn. Str.

Pad 7

Solo

Solo

71

Pan.

Perc.

J. Gtr.

E. Gtr.

E. Bass

Syn. Str.

Pad 7

Solo

Solo

Detailed description of the musical score: The score is for measures 71 and 72. The key signature is one flat (Bb) and the time signature is 4/4. The parts are: Pan (Pansylophone) with a melodic line; Perc (Percussion) with a complex rhythmic pattern of eighth and sixteenth notes; J. Gtr (Jazz Guitar) with a melodic line featuring many accidentals; E. Gtr (Electric Guitar) with a chordal accompaniment; E. Bass (Electric Bass) with a simple bass line; Syn. Str (Synthesizer Strings) with a sustained chord; Pad 7 (Pad) with a sustained chord; and two Solo parts, both of which are guitar tablature.

73

Pan.

Perc.

J. Gtr.

E. Gtr.

E. Bass

Syn. Str.

Pad 7

Solo

Solo

75 ♩ = 93,000183

Pan.

Bar. Tpt.

Perc.

E. Gtr.

E. Bass

Syn. Str.

Pad 7

Vc.

Solo

Solo

3

77  $\text{♩} = 92,001396$

Pan.

Bar. Tpt.

Perc.

E. Gtr.

E. Bass

Syn. Str.

Pad 7

$\text{♩} = 92,001396$

Vc.

Solo

Solo

79  $\text{♩} = 91,000092$

Pan.  $\text{♩} = 91,000092$

Bar. Tpt.

Perc.

E. Gtr.

E. Bass

Perc. Organ

Syn. Str.

FX 5

Vc.  $\text{♩} = 91,000092$

Solo

Solo

81

Pan.

Bar. Tpt.

Perc.

E. Gtr.

E. Bass

Perc. Organ

Syn. Str.

FX 5

Vc.

Solo

Solo

83

Pan.

Bar. Tpt.

Perc.

E. Gtr.

E. Bass

Perc. Organ

Syn. Str.

Pad 1

FX 5

Vc.

Solo

Solo

85

Pan.

Bar. Tpt.

Perc.

E. Gtr.

E. Bass

Perc. Organ

Syn. Str.

Pad 1

Vc.

Solo

Solo

87

Pan.

Bar. Tpt.

Perc.

E. Gtr.

E. Bass

Perc. Organ

Syn. Str.

Vc.

Solo

Solo

89

Pan.

Bar. Tpt.

Perc.

E. Gtr.

E. Bass

Perc. Organ

Syn. Str.

FX 5

Vc.

Solo

Solo

91

Pan.

Bar. Tpt.

Perc.

E. Gtr.

E. Bass

Perc. Organ

Syn. Str.

FX 5

Vc.

Solo

Solo

93

Pan.

Bar. Tpt.

Perc.

E. Gtr.

E. Bass

Perc. Organ

Syn. Str.

Pad 1

Vc.

Solo

Solo

95

Pan.

Bar. Tpt.

Perc.

E. Gtr.

E. Bass

Perc. Organ

Syn. Str.

Pad 1

Vc.

Solo

Solo

97

Pan.

Bar. Tpt.

Perc.

E. Gtr.

E. Bass

Perc. Organ

Syn. Str.

FX 5

Vc.

Solo

Solo

99

Pan.

Bar. Tpt.

Perc.

E. Gtr.

E. Bass

Perc. Organ

Syn. Str.

FX 5

Vc.

Solo

Solo

101

Pan.

Bar. Tpt.

Perc.

E. Gtr.

E. Bass

Perc. Organ

Syn. Str.

Pad 1

FX 5

Vc.

Solo

Solo

103

Pan.

Bar. Tpt.

Perc.

E. Gtr.

E. Bass

Perc. Organ

Syn. Str.

Pad 1

Vc.

Solo

Solo

105

Pan.

Bar. Tpt.

Perc.

E. Gtr.

E. Bass

Perc. Organ

Syn. Str.

Vc.

Solo

Solo

107

Pan.

Bar. Tpt.

Perc.

E. Gtr.

E. Bass

Perc. Organ

Syn. Str.

FX 5

Vc.

Solo

Solo

109

Pan.

Bar. Tpt.

Perc.

E. Gtr.

E. Bass

Perc. Organ

Syn. Str.

FX 5

Vc.

Solo

Solo

111

Pan.

Bar. Tpt.

Perc.

E. Gtr.

E. Bass

Perc. Organ

Syn. Str.

Pad 1

Vc.

Solo

Solo

113 ♩ = 90,002655 ♩ = 89,00267 <sup>51</sup>

Pan.

Bar. Tpt.

Perc.

E. Gtr.

E. Bass

Perc. Organ

Syn. Str.

Pad 1

Vc.

Solo

Solo

♩ = 90,002655 ♩ = 89,00267

115 ♩ = 88,002731 ♩ = 87,001411 ♩ = 82,002388 ♩ = 75,000000 ♩ = 68,000229

Pan.

Bar. Tpt.

Perc.

E. Gtr.

E. Bass

Perc. Organ

Syn. Str.

Vc.

Solo

Solo

♩ = 88,002731 ♩ = 87,001411 ♩ = 82,002388 ♩ = 75,000000 ♩ = 68,000229

116 = 40,000000

Panpipes

Curtis Stigers - You`re All That Matters To Me

♩ = 200,000000 ♩ = 92,001396  
0323MATR

2

6

♩ = 93,000183

8

17

23 ♩ = 92,001396

28 ♩ = 93,000183

32

36 ♩ = 92,001396

40 ♩ = 91,000092

# Curtis Stigers - You're All That Matters To Me

Baritone Saxophone

♩ = 200,000000 ♩ = 92,001396

2 6 3

13

♩ = 93,000183 ♩ = 92,001396 ♩ = 93,000183

8 6 9

38

♩ = 92,001396 ♩ = 91,000092 ♩ = 92,001396

2 6 6

54

♩ = 93,000183 ♩ = 92,001396 ♩ = 93,000183

9 12 3

78

♩ = 92,001396 ♩ = 91,000092 ♩ = 90,000000 ♩ = 89,000000 ♩ = 88,000000 ♩ = 87,000000 ♩ = 86,000000 ♩ = 85,000000 ♩ = 84,000000 ♩ = 83,000000 ♩ = 82,000000 ♩ = 81,000000 ♩ = 80,000000

2 34

117

2

# Curtis Stigers - You're All That Matters To Me

## Baroque Trumpet

♩ = 200,000000    ♩ = 92,001396

2

5

9

13    ♩ = 93,000183    ♩ = 92,001396    ♩ = 93,000183

2    8    6    2

32    ♩ = 92,001396

2    2    2

40    ♩ = 91,000092    ♩ = 92,001396

2    3    2

50    ♩ = 93,000183

56    ♩ = 92,001396

5    12

75    ♩ = 93,000183    ♩ = 92,001396

79    ♩ = 91,000092

84

88

93

97

102

106

111

114

♩ = 90,00205026788,002731 ♩ = 87,001411 ♩ = 82,0023880068,0002290000

117

2

# Curtis Stigers - You're All That Matters To Me

## Percussion

♩ = 200,000000

♩ = 92,001396

4

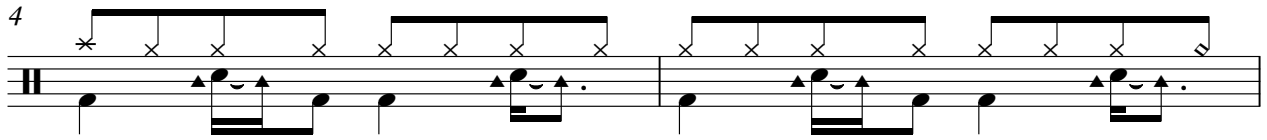

6

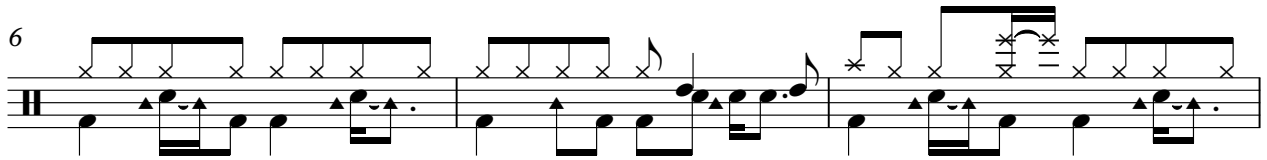

9

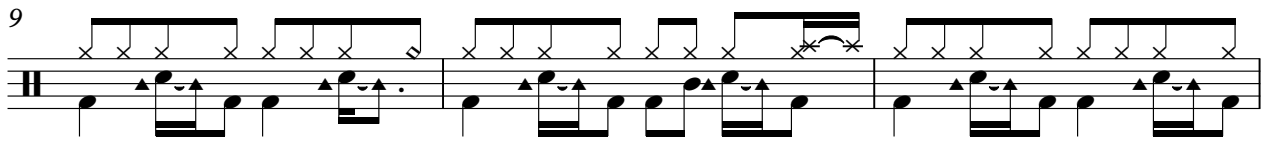

12

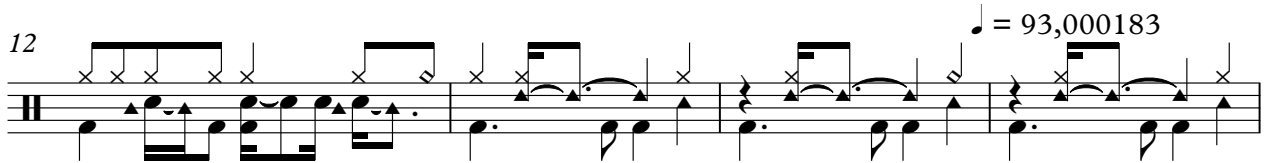

♩ = 93,000183

16

20

♩ = 92,001396

24

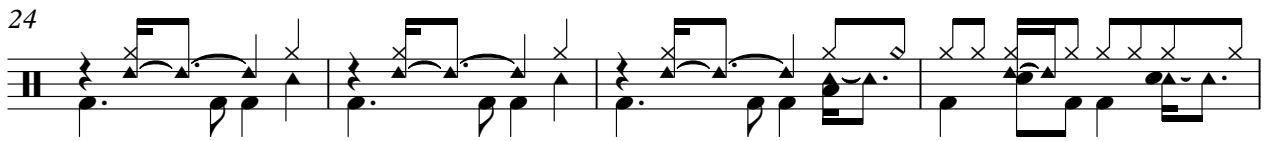

28

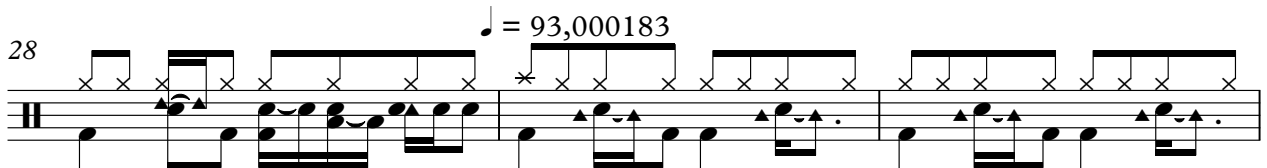

♩ = 93,000183

31

V.S.

Percussion

34

37

♩ = 92,001396

39

♩ = 91,000092

41

43

45

47

♩ = 92,001396

49

51

53

♩ = 93,000183

Percussion

56

59

62

♩ = 92,001396

64

66

68

70

72

74

♩ = 93,000183

♩ = 92,001396

77

V.S.

4

Percussion

$\text{♩} = 91,000092$

80

83

86

88

91

94

97

100

103

106

Percussion

109

112

114

$\text{♩} = 90,0000002678 = 88,00000014182,00238875,0000000000$

117

2

Curtis Stigers - You`re All That Matters To Me

Jazz Guitar

♩ = 200,000000 ♩ = 92,001396 ♩ = 93,000183

23 ♩ = 92,001396 ♩ = 93,000183 ♩ = 92,001396 ♩ = 91,000092

41

44

47 ♩ = 92,001396 ♩ = 93,000183

63 ♩ = 92,001396

66

69

72

75 ♩ = 93,000183 ♩ = 92,001396 ♩ = 91,000092 ♩ = 90,000000000000000000000000000000

117

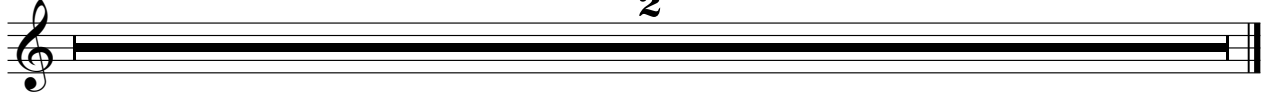

**2**

# Curtis Stigers - You're All That Matters To Me

Electric Guitar

♩ = 200,000000 ♩ = 92,001396 ♩ = 93,000183

2 9 6

21 ♩ = 92,001396

27 ♩ = 93,000183 ♩ = 92,001396 ♩ = 91,000092

2 9 8

48 ♩ = 92,001396 ♩ = 93,000183 ♩ = 92,001396

6 9

65

69

73 ♩ = 93,000183

77 ♩ = 92,001396 ♩ = 91,000092

81

85

V.S.

89

93

97

101

105

109

113

♩ = 90,082,052,678 ♩ = 88,002,411 ♩ = 87,500,000

117

2

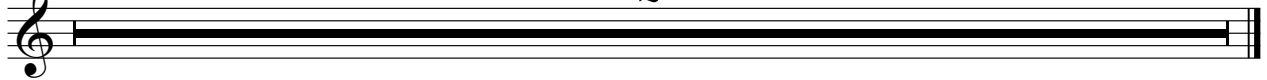

# Curtis Stigers - You're All That Matters To Me

5-string Electric Bass

♩ = 200,000000    ♩ = 92,001396

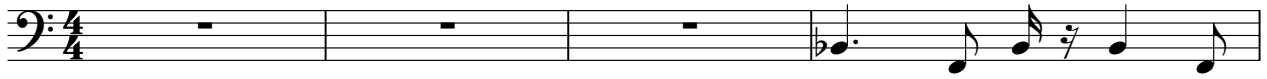

5

9

13

♩ = 93,000183

18

23 ♩ = 92,001396

28

♩ = 93,000183

32

36

♩ = 92,001396

40 ♩ = 91,000092

V.S.

44

49

53

♩ = 93,000183

57

61

♩ = 92,001396

65

70

75 ♩ = 93,000183

♩ = 92,001396

80 ♩ = 91,000092

84

88

92

96

100

104

108

112

♩ = 90, 89, 265, 367, 8 = 38, 78, 270, 218, 75, 48, 000, 009

117

2

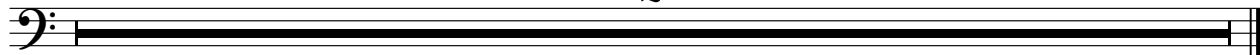

# Curtis Stigers - You're All That Matters To Me

## Percussive Organ

♩ = 200,000000 ♩ = 92,001396

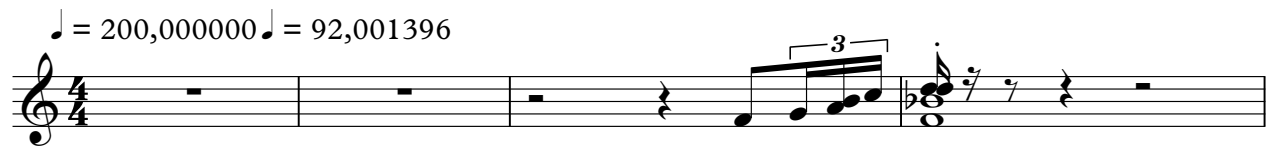

5

12

♩ = 93,000183      ♩ = 92,001396      ♩ = 93,000183

2                      8                      6

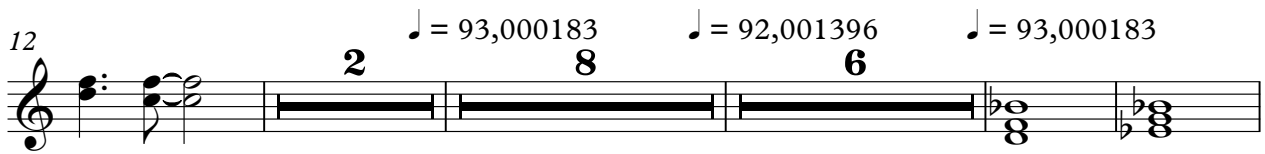

31

37

♩ = 92,001396    ♩ = 91,000092    ♩ = 92,001396    ♩ = 93,000183

2                      8                      6

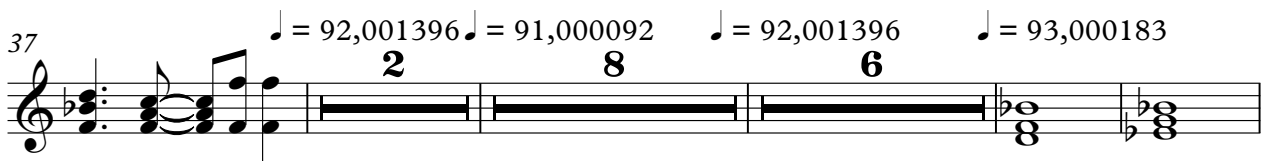

56

62

♩ = 92,001396                      ♩ = 93,000183                      ♩ = 92,001396

12                                      3                                      2

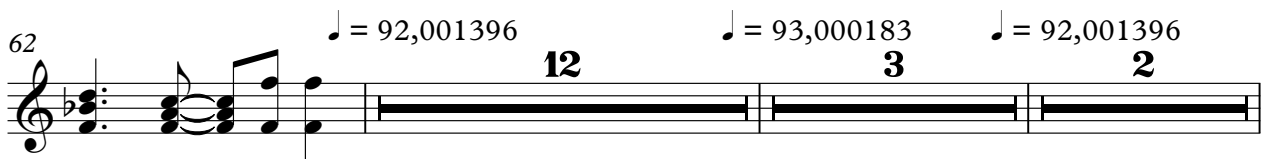

# Curtis Stigers - You're All That Matters To Me

## Synth Strings

♩ = 200,000000 ♩ = 92,001396 ♩ = 93,000183

2 7

16 ♩ = 92,001396

24 ♩ = 93,000183

31

37 ♩ = 92,001396 ♩ = 91,000092 ♩ = 92,001396

2 8

51 ♩ = 93,000183

2

59 ♩ = 92,001396

65

73 ♩ = 93,000183

78 ♩ = 92,001396 ♩ = 91,000092

V.S.

# Curtis Stigers - You're All That Matters To Me

Pad 1 (New Age)

♩ = 200,000000 ♩ = 92,001396 ♩ = 93,000183

2 9 8

23 ♩ = 92,001396 ♩ = 93,000183 ♩ = 92,001396 ♩ = 91,000092 ♩ = 92,001396

6 9 2 8 6

54 ♩ = 93,000183

4 2

63 ♩ = 92,001396 ♩ = 93,000183 ♩ = 92,001396 ♩ = 91,000092

12 3 2 4

85 6

95 6

105 6

113 ♩ = 90,002626788 ♩ = 93,000183 ♩ = 90,002626788 ♩ = 90,002626788 ♩ = 90,002626788 ♩ = 90,002626788

2

Curtis Stigers - You're All That Matters To Me

Pad 7 (Halo)

♩ = 200,000000 ♩ = 92,001396

**2** **9** **8**

23 ♩ = 92,001396 ♩ = 93,000183 ♩ = 92,001396 ♩ = 91,000092

**6** **9**

42 ♩ = 92,001396

49 ♩ = 93,000183 ♩ = 92,001396

**2** **9** **4**

67

74 ♩ = 93,000183 ♩ = 92,001396

79 ♩ = 91,000092 ♩ = 90,000000 ♩ = 90,000000 ♩ = 90,000000 ♩ = 90,000000

**34**

117 **2**

# Curtis Stigers - You're All That Matters To Me

FX 5 (Brightness)

♩ = 200,000000 ♩ = 92,001396 ♩ = 93,000183

2 9 6

22 ♩ = 92,001396 ♩ = 93,000183 ♩ = 92,001396 ♩ = 91,000092

5 9 2 8

48 ♩ = 92,001396 ♩ = 93,000183 ♩ = 92,001396 ♩ = 93,000183

6 9 12 3

78 ♩ = 92,001396 ♩ = 91,000092 ♩ = 90,000000 ♩ = 89,000000 ♩ = 88,000000 ♩ = 87,000000 ♩ = 86,000000 ♩ = 85,000000 ♩ = 84,000000 ♩ = 83,000000 ♩ = 82,000000 ♩ = 81,000000 ♩ = 80,000000

2 34

117

2

# Curtis Stigers - You're All That Matters To Me

FX 5 (Brightness)

♩ = 200,000000 ♩ = 92,001396

2

6 ♩ = 93,000183 ♩ = 92,001396 ♩ = 93,000183

8 8 6 2

31 ♩ = 92,001396 ♩ = 91,000092 ♩ = 92,001396

6 2 8 6

54 ♩ = 93,000183

5

63 ♩ = 92,001396 ♩ = 93,000183

9 3

78 ♩ = 92,001396 ♩ = 91,000092

2

84 5

93 5

102 5

110 ♩ = 90,000000 ♩ = 90,000000 ♩ = 90,000000 ♩ = 90,000000

3

2

FX 5 (Brightness)

117

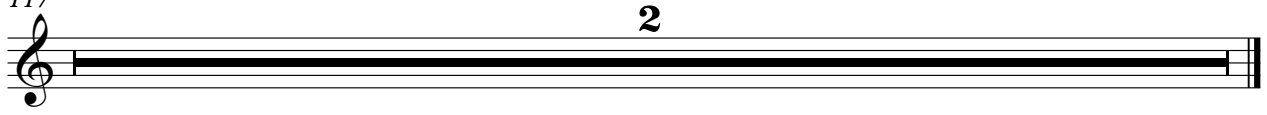

Curtis Stigers - You're All That Matters To Me

Violoncello

♩ = 200,000000 ♩ = 92,001396

5

9

13 ♩ = 93,000183 ♩ = 92,001396  
8 5

29 ♩ = 93,000183

35 ♩ = 92,001396 ♩ = 91,000092  
2 8

48 ♩ = 92,001396 ♩ = 93,000183

55

60 ♩ = 92,001396  
12

2 ♩ = 93,000183

Violoncello

♩ = 92,001396

75

79

♩ = 91,000092

85

91

96

102

107

♩ = 88,00201411 = 68,000229

♩ = 82,002388000

112

♩ = 89,002678

♩ = 90,002655

♩ = 40,000000

117

2

# Curtis Stigers - You're All That Matters To Me

Solo

♩ = 200,000000 ♩ = 92,001396

2

6

11

♩ = 93,000183 ♩ = 92,001396

2 8 4

27

♩ = 93,000183

32

36

♩ = 92,001396 ♩ = 91,000092

8

48

♩ = 92,001396

54

♩ = 93,000183

59

63

♩ = 92,001396

V.S.

67

71

75 ♩ = 93,000183

♩ = 92,001396

80 ♩ = 91,000092

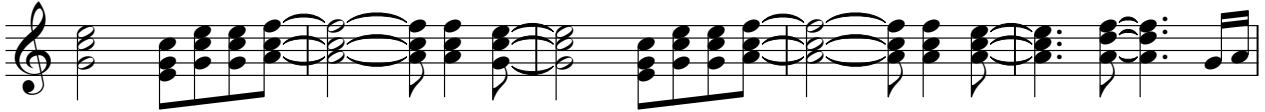

85

89

94

98

103

107

112

Solo

$\text{♩} = 90, 0, 25, 50, 75, 100, 125, 150, 175, 200, 225, 250, 275, 300, 325, 350, 375, 400, 425, 450, 475, 500, 525, 550, 575, 600, 625, 650, 675, 700, 725, 750, 775, 800, 825, 850, 875, 900, 925, 950, 975, 1000$

3

117

2

# Curtis Stigers - You're All That Matters To Me

Solo

♩ = 200,000000 ♩ = 92,001396

2

6

10

♩ = 93,000183

2

8

23

♩ = 92,001396 ♩ = 93,000183 ♩ = 92,001396

6

9

40

♩ = 91,000092

44

48

♩ = 92,001396

52

♩ = 93,000183

56

60

♩ = 92,001396

V.S.

64

68

72  $\text{♩} = 93,000163$

76  $\text{♩} = 92,001396$

80  $\text{♩} = 91,000092$

84

88

92

96

100

104

108

111

114

♩ = 90, 0028502678 ♩ = 88, 032001411 ♩ = 82, 00275800008, 000409000000

117

2
