

Curucas - Blue Blue Night Of Hawaii

♩ = 116,000313

Shakuhac
Shakuhach

- Shakuhac**: Treble clef, 4/4 time, mostly rests.
- Ocarina**: Treble clef, 4/4 time, melodic line.
- Snare**: Percussion staff, 4/4 time, snare hits.
- Bass Dru**: Percussion staff, 4/4 time, bass drum hits.
- HH**: Percussion staff, 4/4 time, hi-hat patterns.
- Claps**: Percussion staff, 4/4 time, clapping patterns.
- Mara/Cabas**: Percussion staff, 4/4 time, maraca/cabasa patterns.
- Kongas**: Percussion staff, 4/4 time, conga patterns.
- Cowbell**: Percussion staff, 4/4 time, cowbell patterns.
- Tamb.&To**: Percussion staff, 4/4 time, tambourine and tom patterns.
- Vibrapho**: Treble clef, 4/4 time, vibraphone melodic line.
- Steelguit**: Treble clef, 4/4 time, steel guitar accompaniment.
- Bass**: Bass clef, 4/4 time, bass line.
- Fl.,che**: Treble clef, 4/4 time, flute/clarinet part with long notes.
- Streicher**: Bass clef, 4/4 time, string section accompaniment.
- Ges./Pian**: Treble clef, 4/4 time, grand piano accompaniment.

♩ = 116,000313

Fl.,che

Streicher

Streiche

Ges./Pian

Ges./Pia

4

Ocarina

Snare

Bass Dru

HH

Claps

Mara/Cab

Kongas

Vibrapho

Steelgui

Bass

Fl,,che

6

Ocarina

Snare

Bass Dru

HH

Claps

Mara/Cab

Kongas

Vibrapho

Steelgui

Bass

Fl.,che

8

Ocarina

Snare

Bass Dru

HH

Claps

Mara/Cab

Kongas

Vibrapho

Steelgui

Bass

Fl,,che

10

Ocarina

Snare

Bass Dru

HH

Claps

Mara/Cab

Kongas

Vibrapho

Steelgui

Bass

Fl.,che

Ges./Pia

12

Snare

Bass Dru

HH

Claps

Mara/Cab

Kongas

Vibrapho

Bass

Fl.,che

Ges./Pia

14

Snare

Bass Dru

HH

Claps

Mara/Cab

Kongas

Vibrapho

Bass

Fl.,che

Ges./Pia

16

Snare

Bass Dru

HH

Claps

Mara/Cab

Kongas

Vibrapho

Bass

Fl.,che

Ges./Pia

18

Snare

Bass Dru

HH

Claps

Mara/Cab

Kongas

Tamb.&To

Vibrapho

Bass

Fl.,che

Ges./Pia

20

22

Snare

Bass Dru

HH

Claps

Mara/Cab

Kongas

Tamb.&To

Vibrapho

Bass

Fl.,che

Ges./Pia

24

Snare

Bass Dru

HH

Claps

Mara/Cab

Kongas

Tamb.&To

Vibrapho

Steelgui

Bass

Fl.,che

Streiche

Ges./Pia

26

Snare

Bass Dru

HH

Claps

Mara/Cab

Kongas

Cowbell

Tamb.&To

Vibrapho

Steelgui

Bass

Fl.,che

Streiche

Ges./Pia

28

Snare

Bass Dru

HH

Claps

Mara/Cab

Kongas

Cowbell

Tamb.&To

Vibrapho

Steelgui

Bass

Fl.,che

Streiche

Ges./Pia

30

32

Snare

Bass Dru

HH

Claps

Mara/Cab

Kongas

Cowbell

Tamb.&To

Vibrapho

Steelgui

Bass

Fl.,che

Streiche

Ges./Pia

34

Snare

Bass Dru

HH

Claps

Mara/Cab

Kongas

Cowbell

Tamb.&To

Vibrapho

Bass

Fl.,che

Streiche

Ges./Pia

36

Snare

Bass Dru

HH

Claps

Mara/Cab

Kongas

Cowbell

Tamb.&To

Vibrapho

Steelgui

Bass

Fl.,che

Streiche

Ges./Pia

38

40

Snare

Bass Dru

HH

Claps

Mara/Cab

Kongas

Cowbell

Tamb.&To

Vibrapho

Steelgui

Bass

Fl.,che

Streiche

Ges./Pia

42

Ocarina

Snare

Bass Dru

HH

Claps

Mara/Cab

Kongas

Cowbell

Tamb.&To

Vibrapho

Bass

Fl.,che

Streiche

Ges./Pia

43

Ocarina

Snare

Bass Dru

HH

Claps

Mara/Cab

Kongas

Vibrapho

Steelgui

Bass

Fl,,che

45

Ocarina

Snare

Bass Dru

HH

Claps

Mara/Cab

Kongas

Vibrapho

Steelgui

Bass

Fl.,che

47

Ocarina

Snare

Bass Dru

HH

Claps

Mara/Cab

Kongas

Vibrapho

Steelgui

Bass

Fl,,che

49

Ocarina

Snare

Bass Dru

HH

Claps

Mara/Cab

Kongas

Vibrapho

Steelgui

Bass

Fl.,che

Ges./Pia

51

Snare

Bass Dru

HH

Claps

Mara/Cab

Kongas

Vibrapho

Bass

Fl.,che

Ges./Pia

53

Snare

Bass Dru

HH

Claps

Mara/Cab

Kongas

Vibrapho

Bass

Fl.,che

Ges./Pia

55

Snare

Bass Dru

HH

Claps

Mara/Cab

Kongas

Vibrapho

Bass

Fl.,che

Ges./Pia

57

Snare

Bass Dru

HH

Claps

Mara/Cab

Kongas

Vibrapho

Bass

Fl.,che

Ges./Pia

59

Snare

Bass Dru

HH

Claps

Mara/Cab

Kongas

Tamb.&To

Vibrapho

Bass

Fl.,che

Ges./Pia

61

Snare

Bass Dru

HH

Claps

Mara/Cab

Kongas

Tamb.&To

Vibrapho

Bass

Fl.,che

Ges./Pia

63

Snare

Bass Dru

HH

Claps

Mara/Cab

Kongas

Tamb.&To

Vibrapho

Steelgui

Bass

Fl.,che

Ges./Pia

65

The musical score consists of the following parts:

67

Snare

Bass Dru

HH

Claps

Mara/Cab

Kongas

Cowbell

Tamb.&To

Vibrapho

Bass

Fl.,che

Streiche

Ges./Pia

69

Snare

Bass Dru

HH

Claps

Mara/Cab

Kongas

Cowbell

Tamb.&To

Vibrapho

Steelgui

Bass

Fl.,che

Streiche

Ges./Pia

71

Snare

Bass Dru

HH

Claps

Mara/Cab

Kongas

Cowbell

Tamb.&To

Vibrapho

Steelgui

Bass

Fl.,che

Streiche

Ges./Pia

73

Snare

Bass Dru

HH

Claps

Mara/Cab

Kongas

Cowbell

Tamb.&To

Vibrapho

Steelgui

Bass

Fl.,che

Streiche

Ges./Pia

75

Snare

Bass Dru

HH

Claps

Mara/Cab

Kongas

Cowbell

Tamb.&To

Vibrapho

Steelgui

Bass

Fl.,che

77

Snare

Bass Dru

HH

Claps

Mara/Cab

Kongas

Cowbell

Tamb.&To

Vibrapho

Steelgui

Bass

Fl.,che

79

Ocarina

Snare

Bass Dru

HH

Claps

Mara/Cab

Kongas

Cowbell

Tamb.&To

Vibrapho

Bass

Fl.,che

83

85

87

Bass Dru

HH

Mara/Cab

Vibrapho

Bass

Fl.,che

Ges./Pia

89

Shakuhac

Bass Dru

HH

Claps

Mara/Cab

Vibrapho

Bass

Fl.,che

Ges./Pia

91

Snare

Bass Dru

HH

Claps

Mara/Cab

Kongas

Cowbell

Tamb.&To

Vibrapho

Bass

Fl.,che

Streiche

Ges./Pia

93

Snare

Bass Dru

HH

Claps

Mara/Cab

Kongas

Cowbell

Tamb.&To

Vibrapho

Steelgui

Bass

Fl.,che

Streiche

Ges./Pia

95

Snare

Bass Dru

HH

Claps

Mara/Cab

Kongas

Cowbell

Tamb.&To

Vibrapho

Steelgui

Bass

Fl.,che

Streiche

Ges./Pia

97

Snare

Bass Dru

HH

Claps

Mara/Cab

Kongas

Cowbell

Tamb.&To

Vibrapho

Bass

Fl.,che

Streiche

Ges./Pia

99

Snare

Bass Dru

HH

Claps

Mara/Cab

Kongas

Cowbell

Tamb.&To

Vibrapho

Bass

Fl.,che

Streiche

Ges./Pia

101

The musical score consists of the following parts:

103

Snare

Bass Dru

HH

Claps

Mara/Cab

Kongas

Cowbell

Tamb.&To

Vibrapho

Steelgui

Bass

Fl.,che

Streiche

Ges./Pia

105

Ocarina

Snare

Bass Dru

HH

Claps

Mara/Cab

Kongas

Cowbell

Tamb.&To

Vibrapho

Bass

Fl.,che

Streiche

Ges./Pia

107

Ocarina

Snare

Bass Dru

HH

Claps

Mara/Cab

Kongas

Vibrapho

Bass

Fl.,che

108

Ocarina

Snare

Bass Dru

HH

Claps

Mara/Cab

Kongas

Vibrapho

Steelgui

Bass

Fl,,che

110

Ocarina

Snare

Bass Dru

HH

Claps

Mara/Cab

Kongas

Vibrapho

Steelgui

Bass

Fl,,che

111

Ocarina

Snare

Bass Dru

HH

Claps

Mara/Cab

Kongas

Vibrapho

Bass

Fl.,che

112

Ocarina

Snare

Bass Dru

HH

Claps

Mara/Cab

Kongas

Vibrapho

Steelgui

Bass

Fl,,che

114

Ocarina

Snare

Bass Dru

HH

Claps

Mara/Cab

Kongas

Vibrapho

Steelgui

Bass

Fl.,che

Streiche

116

Ocarina

Snare

Bass Dru

HH

Claps

Mara/Cab

Kongas

Vibrapho

Bass

Streiche

118

Ocarina

Snare

Bass Dru

HH

Claps

Mara/Cab

Kongas

Vibrapho

Bass

Streiche

Shakuhac

Curucas - Blue Blue Night Of Hawaii

♩ = 116,000313
Shakuhach
Shakuhac

Curucas - Blue Blue Night Of Hawaii

Ocarina

♩ = 116,000313
Ocarina 2

7

11 31

45

49 28

80 23

107

111

115

117

Snare

Curucas - Blue Blue Night Of Hawaii

♩ = 116,000313

Snare

2

4/4

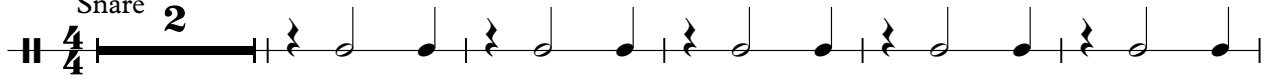

8

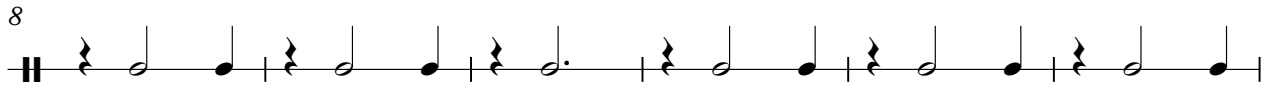

14

20

26

32

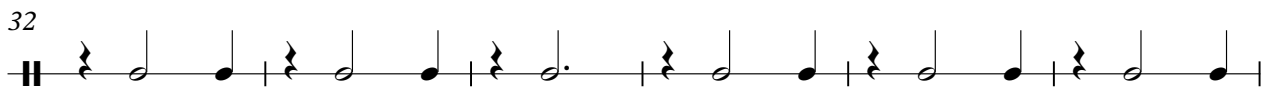

38

44

50

56

V.S.

62

68

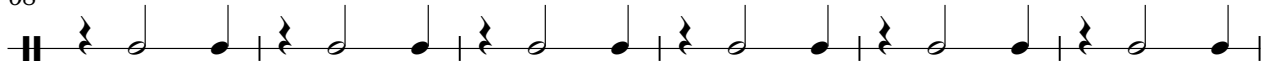

74

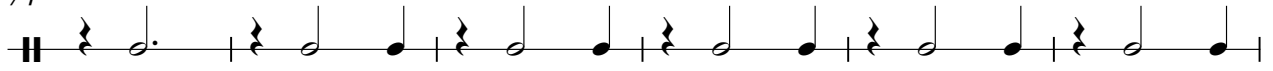

80

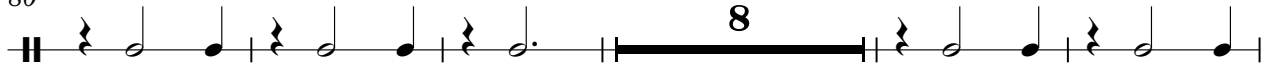

93

99

105

111

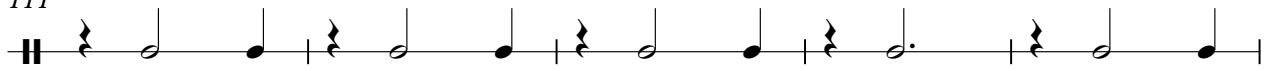

116

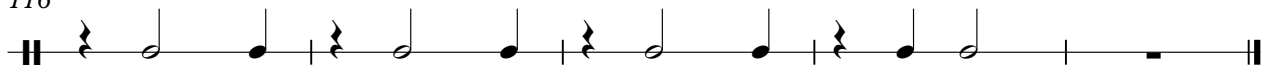

Curucas - Blue Blue Night Of Hawaii

Bass Dru

♩ = 116,000313

Bass Drum
Bass Dru²

7

12

17

22

27

32

37

42

47

V.S.

52

57

62

67

72

77

82

87

92

97

102

107

112

116

HH

Curucas - Blue Blue Night Of Hawaii

♩ = 116,000313

HH

2

4/4

5

7

9

11

13

15

17

19

21

V.S.

2

HH

23

25

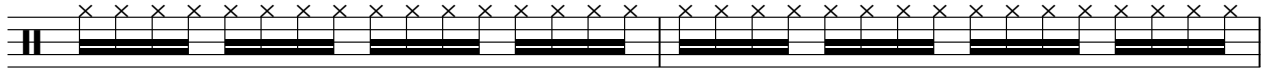

27

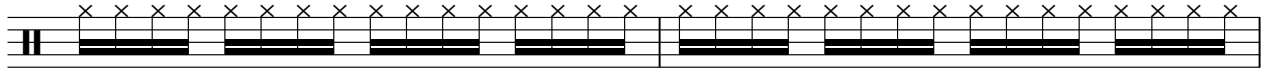

29

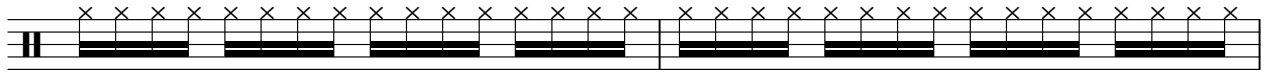

31

33

35

37

39

41

43

45

47

49

51

53

55

57

59

61

V.S.

4

HH

63

65

67

69

71

73

75

77

79

81

83

85

87

89

91

93

95

97

99

101

V.S.

103

105

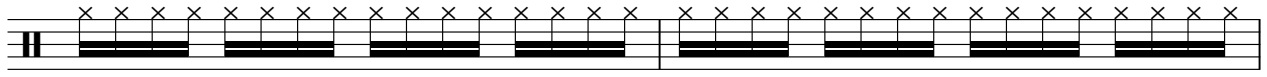

107

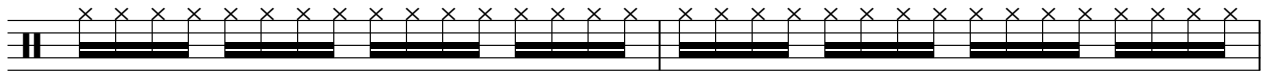

109

111

113

115

117

119

Curucas - Blue Blue Night Of Hawaii

Claps

♩ = 116,000313

Claps 2

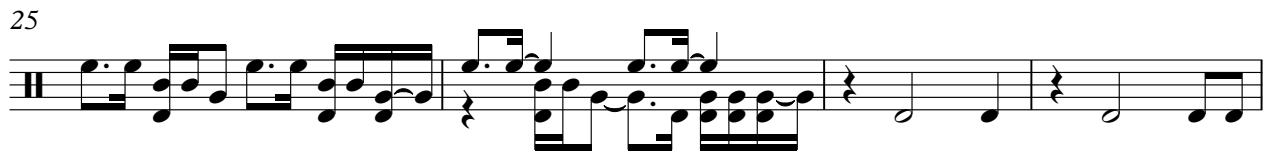

V.S.

56

62

66

71

76

81

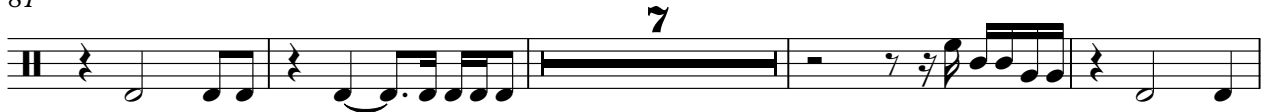

92

97

102

107

113

117

♩ = 116,000313

Mara/Cab
Mara/Cabas

2

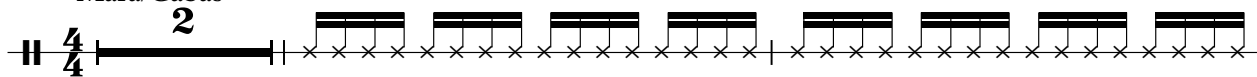

5

7

9

11

13

15

17

19

21

23

25

27

29

31

33

35

37

39

41

43

45

47

49

51

53

55

57

59

61

63

65

67

69

71

73

75

77

79

81

83

85

87

89

91

93

95

97

99

101

103

105

107

109

111

113

115

117

119

Kongas

Curucas - Blue Blue Night Of Hawaii

♩ = 116,000313

Kongas

2

4/4

6

10

14

18

22

26

30

34

38

V.S.

Kongas

42

46

50

54

58

62

66

70

74

78

82

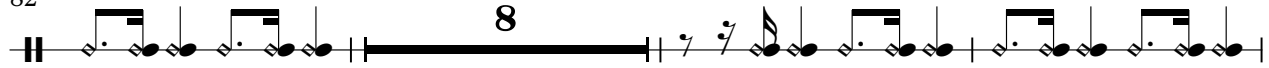

93

97

101

105

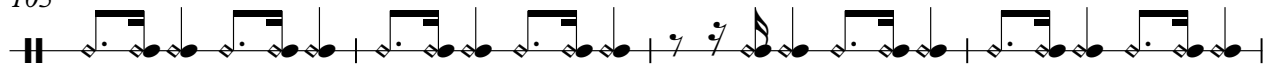

109

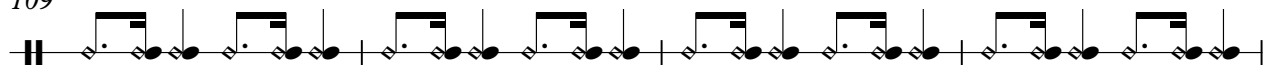

113

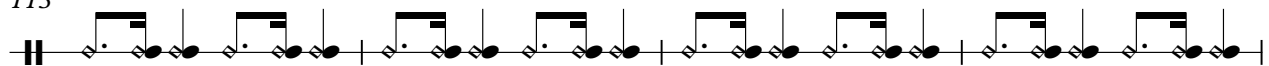

117

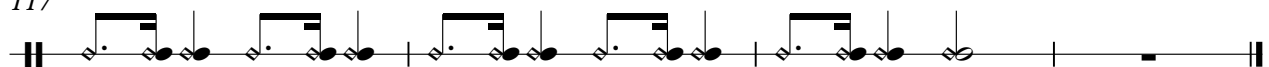

Cowbell

Curucas - Blue Blue Night Of Hawaii

♩ = 116,000313

Cowbell

26

31

37

43

24

71

77

83

8

95

101

105

14

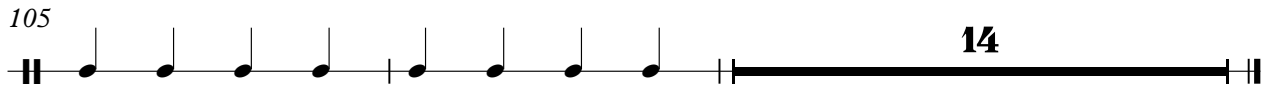

♩ = 116,000313

Tamb.&To

Tamb.&Tom

18

22

26

30

34

38

41

16

105

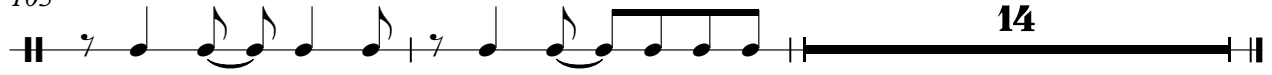

82

85

88

90

93

96

98

101

104

106

108

111

113

115

117

119

Curucas - Blue Blue Night Of Hawaii

Steelgui

♩ = 116,000313
Steelguit
Steelgui

3

10

13

2

30

4

40

3

49

13

67

2

75

14

93

4

103

3

111

6

Curucas - Blue Blue Night Of Hawaii

Bass

♩ = 116,000313

Bass

2

V.S.

37

40

44

48

51

55

58

61

64

67

71

74

78

81

85

88

92

95

98

102

V.S.

Curucas - Blue Blue Night Of Hawaii

Fl.,che

♩ = 116,000313
Fl.,che 2

9

18

26

34

42

49

58

66

74

V.S.

Curucas - Blue Blue Night Of Hawaii

Streiche

♩ = 116,000313

Streiche
Streicher

24

29

35

40

22

66

72

16

92

97

103

107

8

105 #2 #3 #8 **14**