

Cutting Crew - I Just Died In Your Arms Tonight

♩ = 127,000252

Drums

Choir

Choir

4

Strings

6

Choir

Strings

8

Choir

10

Drums

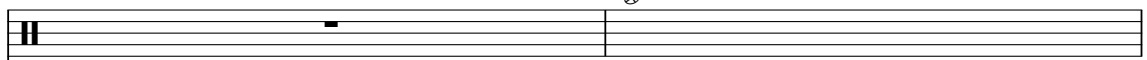

Bass Gtr

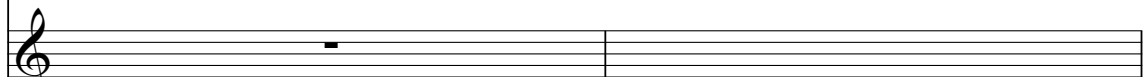

Melody

Strings

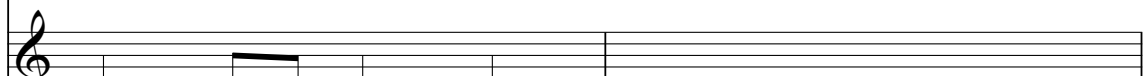

Acc. Guitr

Choir

12

Bass Gtr

Melody

Strings

Acc.Guitr

Choir

14

Bass Gtr

Melody

Strings

Choir

16

Bass Gtr

Melody

Strings

Choir

18

Drums

Bass Gtr

Lead Gtr

Melody

Strings

Acc.Guitr

Choir

Gtr 2

21

Drums

Bass Gtr

Lead Gtr

Melody

Strings

Acc.Guitr

Gtr 2

24

Drums

Bass Gtr

Lead Gtr

Melody

Strings

Acc.Guitr

Gtr 2

27

Drums

Bass Gtr

Lead Gtr

Melody

Strings

Acc.Guitr

Gtr 2

30

Drums

Bass Gtr

Lead Gtr

Melody

Strings

Acc.Guitr

Gtr 2

33

Drums

Bass Gtr

Lead Gtr

Melody

Strings

Acc.Guitr

Gtr 2

36

Drums

Bass Gtr

Lead Gtr

Melody

Strings

Acc.Guitr

Gtr 2

39

Drums

Bass Gtr

Melody

Strings

Choir

E.Guitar

41

Drums

Bass Gtr

Melody

Strings

Choir

E.Guitar

43

Drums

Bass Gtr

Melody

Strings

Choir

E.Guitar

45

Drums

Bass Gtr

Melody

Strings

Choir

E.Guitar

47

Drums

Bass Gtr

Melody

Strings

Choir

E.Guitar

49

Drums

Bass Gtr

Melody

Strings

Choir

E.Guitar

51

Drums

Bass Gtr

Melody

Strings

Choir

E.Guitar

53

Drums

Bass Gtr

Melody

Strings

Choir

E.Guitar

55

Drums

Bass Gtr

Lead Gtr

Strings

Gtr 2

57

Drums

Bass Gtr

Lead Gtr

Strings

Gtr 2

60

Drums

Bass Gtr

Lead Gtr

Melody

Strings

Acc. Guitr

Gtr 2

63

Drums

Bass Gtr

Lead Gtr

Melody

Strings

Acc.Guitr

Gtr 2

66

Drums

Bass Gtr

Lead Gtr

Melody

Strings

Acc.Guitr

Gtr 2

69

Drums

Bass Gtr

Lead Gtr

Melody

Strings

Acc.Guitr

Gtr 2

71

Drums

Bass Gtr

Lead Gtr

Melody

Strings

Acc.Guitr

Gtr 2

73

Drums

Bass Gtr

Lead Gtr

Melody

Strings

Acc.Guitr

Gtr 2

76

Drums

Bass Gtr

Lead Gtr

Melody

Strings

Acc.Guitr

Choir

E.Guitar

Gtr 2

78

Drums

Bass Gtr

Lead Gtr

Melody

Strings

Choir

E.Guitar

Gtr 2

80

Drums

Bass Gtr

Melody

Strings

Choir

E.Guitar

82

Drums

Bass Gtr

Lead Gtr

Melody

Strings

Choir

E.Guitar

Gtr 2

84

Drums

Bass Gtr

Melody

Strings

Choir

E.Guitar

86

Drums

Bass Gtr

Lead Gtr

Melody

Strings

Choir

E.Guitar

Gtr 2

88

Drums

Bass Gtr

Melody

Strings

Choir

E.Guitar

90

Drums

Bass Gtr

Lead Gtr

Melody

Strings

Choir

E.Guitar

Gtr 2

92

Drums

Bass Gtr

Lead Gtr

Melody

Strings

Choir

E.Guitar

Gtr 2

94

Drums

Bass Gtr

Lead Gtr

Melody

E.Guitar

Gtr 2

98

Drums

Bass Gtr

Lead Gtr

Melody

E.Guitar

Gtr 2

101

Drums

Bass Gtr

Lead Gtr

Melody

Strings

Choir

Gtr 2

103

Drums

Bass Gtr

Lead Gtr

Strings

Choir

Gtr 2

105

Drums

Bass Gtr

Lead Gtr

Strings

Choir

Gtr 2

107

Drums

Bass Gtr

Lead Gtr

Strings

Choir

Gtr 2

109

Drums

Melody

Choir

111

Melody

Strings

Choir

113

Melody

Strings

Choir

115

Drums

Bass Gtr

Lead Gtr

Melody

Strings

Choir

Gtr 2

117

Drums

Bass Gtr

Lead Gtr

Melody

Strings

Choir

E.Guitar

Gtr 2

119

Drums

Bass Gtr

Lead Gtr

Melody

Strings

Choir

E.Guitar

Gtr 2

121

Drums

Bass Gtr

Lead Gtr

Melody

Strings

Choir

E.Guitar

Gtr 2

123

Drums

Bass Gtr

Lead Gtr

Melody

Strings

Choir

E.Guitar

Gtr 2

125

Drums

Bass Gtr

Lead Gtr

Strings

Choir

E.Guitar

Gtr 2

127

Drums

Bass Gtr

Lead Gtr

Strings

Choir

E.Guitar

Gtr 2

129

Drums

Bass Gtr

Lead Gtr

Strings

Choir

E.Guitar

Gtr 2

131

Drums

Bass Gtr

Lead Gtr

Strings

Choir

E.Guitar

Gtr 2

133

Drums

Bass Gtr

Lead Gtr

Strings

Choir

E.Guitar

Gtr 2

135

Drums

Bass Gtr

Lead Gtr

Strings

Choir

E.Guitar

Gtr 2

137

Drums

Bass Gtr

Lead Gtr

Strings

Choir

E.Guitar

Gtr 2

139

Drums

Bass Gtr

Lead Gtr

Strings

Choir

E.Guitar

Gtr 2

140

Drums

Drums staff notation showing a sequence of rhythmic patterns. The first measure contains six 'x' marks above the staff, indicating cymbal hits. Below the staff, there are eighth and sixteenth notes with stems, representing a drum kit pattern. The second measure continues with similar rhythmic notation. The third measure features a double bar line and a key signature change symbol (a circle with a cross).

Bass Gtr

Bass Gtr staff notation using guitar tablature. The first measure shows a sequence of fret numbers: 2, 3, 4, 5, 6, 7, 8, 9, 10, 11, 12, 13, 14, 15, 16, 17, 18, 19, 20, 21, 22, 23, 24, 25, 26, 27, 28, 29, 30, 31, 32, 33, 34, 35, 36, 37, 38, 39, 40, 41, 42, 43, 44, 45, 46, 47, 48, 49, 50, 51, 52, 53, 54, 55, 56, 57, 58, 59, 60, 61, 62, 63, 64, 65, 66, 67, 68, 69, 70, 71, 72, 73, 74, 75, 76, 77, 78, 79, 80, 81, 82, 83, 84, 85, 86, 87, 88, 89, 90, 91, 92, 93, 94, 95, 96, 97, 98, 99, 100. The second measure continues with similar fret numbers. The third measure shows a double bar line and a key signature change symbol.

Lead Gtr

Lead Gtr staff notation. The first measure contains a quarter rest followed by a quarter note G4, an eighth note A4, an eighth note B4, a quarter note C5, and a quarter note D5. The second measure continues with similar notes. The third measure features a double bar line and a key signature change symbol.

Strings

Strings staff notation. The first measure contains a half note chord consisting of G4, B4, and D5. The second measure continues with similar notes. The third measure features a double bar line and a key signature change symbol.

Choir

Choir staff notation. The first measure contains a half note chord consisting of G4, B4, and D5. The second measure continues with similar notes. The third measure features a double bar line and a key signature change symbol.

E.Guitar

E.Guitar staff notation. The first measure contains a half note chord consisting of G4, B4, and D5. The second measure continues with similar notes. The third measure features a double bar line and a key signature change symbol.

Gtr 2

Gtr 2 staff notation. The first measure contains a half note chord consisting of G4, B4, and D5. The second measure continues with similar notes. The third measure features a double bar line and a key signature change symbol.

Cutting Crew - I Just Died In Your Arms Tonight

Drums

♩ = 127,000252

4 8 7

19

23

27

31

35

39

43

47

51

V.S.

Drums

55

59

63

67

71

75

79

83

87

91

94

98

101

105

108

116

120

124

128

132

V.S.

4

Drums

135

139

♩ = 127,000252

10

17 **2**

25

32

38

43

48

53

59

64

V.S.

127

132

137

Cutting Crew - I Just Died In Your Arms Tonight

Lead Gtr

♩ = 127,000252

18

23

31

38

56

61

68

71

74

78

86

2

94

101

106

109

122

129

134

138

Cutting Crew - I Just Died In Your Arms Tonight

Melody

♩ = 127,000252

10

14

19

4

26

31

35

40

44

49

52

6

61

65

69

73

78

82

87

92

96

100

7

111

116

121

124

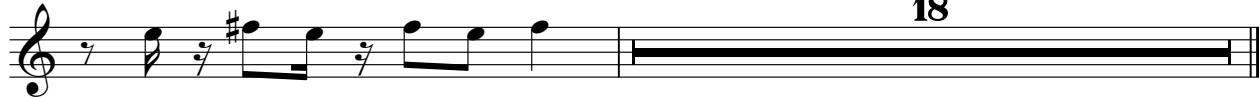

18

Cutting Crew - I Just Died In Your Arms Tonight

Strings

♩ = 127,000252

5

10

18

24

32

40

46

52

58

66

V.S.

74

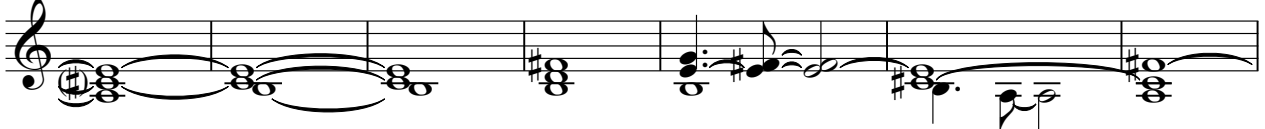

81

87

93

106

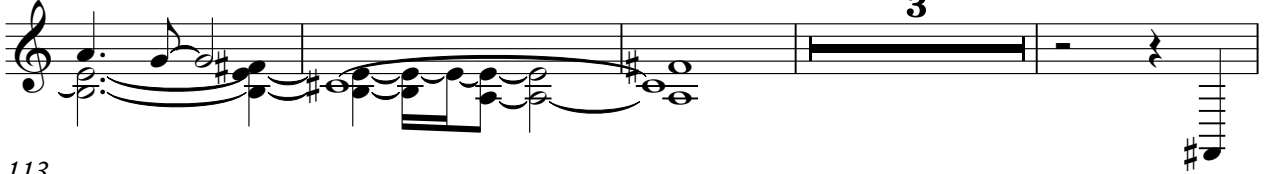

113

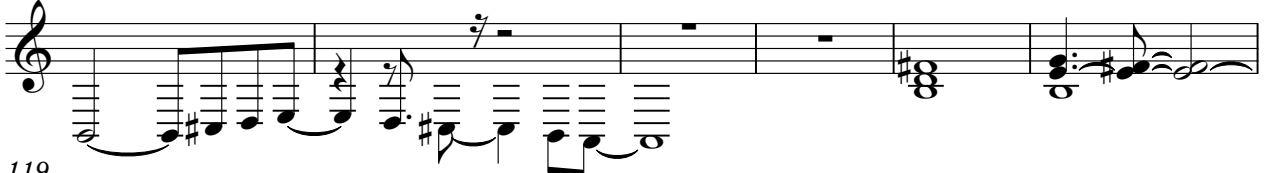

119

125

131

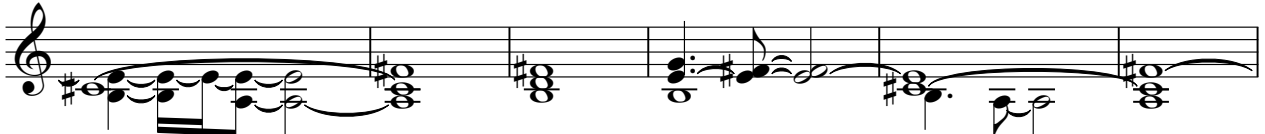

137

♩ = 127,000252

10 5

18

23

32

39 22

68

74 66

Cutting Crew - I Just Died In Your Arms Tonight

Choir

♩ = 127,000252

2

5

7

9

11

13

15

17

18

20

39

41

43

45

47

49

51

53

55

78

80

82

84

86

88

90

92

101

103

105

107

109

111

113

115

117

119

♩ = 127,000252

38

41

44

47

50

53

77

80

83

86

22

V.S.

139

Cutting Crew - I Just Died In Your Arms Tonight

Gtr 2

♩ = 127,000252

18

23

30

38

56

61

68

71

74

78

86

2

94

100

105

108

7

117

125

3

131

3

137

140