

Cutting Crew - I Just Died In Your Arms

♩ = 127,000252

- Lead Gtr: A guitar staff in treble clef with a 4/4 time signature, showing five measures of rests.
- E.Guitar: A guitar staff in treble clef with a 4/4 time signature, showing five measures of rests.
- Gtr 2: A guitar staff in treble clef with a 4/4 time signature, showing five measures of rests.
- Acc.Guitr: A guitar staff in treble clef with a 4/4 time signature, showing five measures of rests.
- Bass Gtr: A guitar staff in bass clef with a 4/4 time signature, showing five measures of rests.
- Choir: A vocal staff in treble clef with a 4/4 time signature. It shows five measures of rests, followed by a complex rhythmic pattern of chords and notes.
- Melody: A staff in treble clef with a 4/4 time signature, showing five measures of rests.
- Strings: A staff in bass clef with a 4/4 time signature, showing five measures of rests.

♩ = 127,000252

- Choir: A vocal staff in treble clef with a 4/4 time signature. It begins with a measure number '6' and contains a complex rhythmic pattern of chords and notes.
- Strings: A staff in bass clef with a 4/4 time signature, showing five measures of rests.

2

8

Choir

Strings

10

Choir

Strings

12

Drums

Acc. Guitr

Bass Gtr

Choir

Melody

Strings

14

Bass Gtr

Choir

Melody

Strings

16

Bass Gtr

Choir

Melody

Strings

18

Acc. Guitr

Choir

Melody

Strings

20

Drums

Lead Gtr

Gtr 2

Acc. Guitr

Bass Gtr

Strings

24

Drums

Lead Gtr

Gtr 2

Acc. Guitr

Bass Gtr

Melody

Strings

28

Drums

Lead Gtr

Gtr 2

Acc. Guitr

Bass Gtr

Melody

Strings

32

Drums

Lead Gtr

Gtr 2

Acc. Guitr

Bass Gtr

Melody

Strings

6

36

Drums

Lead Gtr

Gtr 2

Acc. Guitr

Bass Gtr

Melody

Strings

40

Drums

E. Guitar

Bass Gtr

Choir

Melody

Strings

42

Drums

E. Guitar

Bass Gtr

Choir

Melody

Strings

44

Drums

E. Guitar

Bass Gtr

Choir

Melody

Strings

8

46

Drums

E.Guitar

Bass Gtr

Choir

Melody

Strings

48

Drums

E.Guitar

Bass Gtr

Choir

Melody

Strings

50

Drums

E.Guitar

Bass Gtr

Choir

Melody

Strings

52

Drums

E.Guitar

Bass Gtr

Choir

Melody

Strings

54

Drums

E. Guitar

Bass Gtr

Choir

Melody

Strings

56

Drums

Lead Gtr

Gtr 2

Bass Gtr

Strings

59

Drums

Lead Gtr

Gtr 2

Bass Gtr

Strings

62

Drums

Lead Gtr

Gtr 2

Acc. Guitr

Bass Gtr

Melody

Strings

66

Drums

Lead Gtr

Gtr 2

Acc. Guitr

Bass Gtr

Melody

Strings

70

Drums

Lead Gtr

Gtr 2

Acc. Guitr

Bass Gtr

Melody

Strings

73

- Drums:** Features a complex rhythmic pattern with various note values and rests, including a double bar line at the beginning.
- Acc. Guitr:** Utilizes long, horizontal slurs to indicate sustained chords or arpeggios.

79

Drums

Lead Gtr

E.Guitar

Gtr 2

Bass Gtr

Choir

Melody

Strings

81

Drums

E.Guitar

Bass Gtr

Choir

Melody

Strings

83

Drums

Lead Gtr

E. Guitar

Gtr 2

Bass Gtr

Choir

Melody

Strings

85

Drums

E. Guitar

Bass Gtr

Choir

Melody

Strings

87

Drums

Lead Gtr

E. Guitar

Gtr 2

Bass Gtr

Choir

Melody

Strings

89

Drums

E. Guitar

Bass Gtr

Choir

Melody

Strings

91

- Gtr 2:** Mirrors the Lead Gtr part with a similar melodic line.
- Choir:** Accompanies with a series of chords, some marked with a sharp sign.

93

Drums

Lead Gtr

E.Guitar

Gtr 2

Bass Gtr

Choir

Melody

Strings

96

Drums

Lead Gtr

E.Guitar

Gtr 2

Bass Gtr

Melody

20

100

Drums

Lead Gtr

E. Guitar

Gtr 2

Bass Gtr

Choir

Melody

Strings

103

Drums

Lead Gtr

Gtr 2

Bass Gtr

Choir

Strings

105

Drums

Lead Gtr

Gtr 2

Bass Gtr

Choir

Strings

107

Drums

Lead Gtr

Gtr 2

Bass Gtr

Choir

Strings

109

Drums

Lead Gtr

Gtr 2

Bass Gtr

Choir

Melody

Strings

111

Choir

Melody

113

Choir

Melody

Strings

Drums

Choir

Melody

Strings

117

Drums

Lead Gtr

E. Guitar

Gtr 2

Bass Gtr

Choir

Melody

Strings

119

Drums

Lead Gtr

E. Guitar

Gtr 2

Bass Gtr

Choir

Melody

Strings

121

Drums

E. Guitar

Bass Gtr

Choir

Melody

Strings

123

125

Drums

Lead Gtr

E.Guitar

Gtr 2

Bass Gtr

Choir

Melody

Strings

127

Drums

Lead Gtr

E.Guitar

Gtr 2

Bass Gtr

Choir

Strings

129

Drums

Lead Gtr

E. Guitar

Gtr 2

Bass Gtr

Choir

Strings

131

Drums

Lead Gtr

E. Guitar

Gtr 2

Bass Gtr

Choir

Strings

133

Drums

Lead Gtr

E.Guitar

Gtr 2

Bass Gtr

Choir

Strings

135

Drums

Lead Gtr

E.Guitar

Gtr 2

Bass Gtr

Choir

Strings

137

Drums

Lead Gtr

E.Guitar

Gtr 2

Bass Gtr

Choir

Strings

139

Drums

Lead Gtr

E.Guitar

Gtr 2

Bass Gtr

Choir

Strings

Cutting Crew - I Just Died In Your Arms

Drums

♩ = 127,000252

11

7

21

25

29

33

37

41

45

49

53

V.S.

Drums

57

61

65

69

73

77

81

85

89

93

96

100

103

107

111

5

119

123

127

131

134

V.S.

4

Drums

138

141

Cutting Crew - I Just Died In Your Arms

Lead Gtr

♩ = 127,000252

19

24

32

39

57

62

70

72

75

79

87

95

102

107

110

123

130

135

139

E.Guitar

Cutting Crew - I Just Died In Your Arms

♩ = 127,000252

39

42

46

50

54

22

78

82

86

90

94

V.S.

102 **16**

120

124

128

132

136

139 **2**

Cutting Crew - I Just Died In Your Arms

♩ = 127,000252

19

24

31

39

57

62

69

72

75

79

87

95

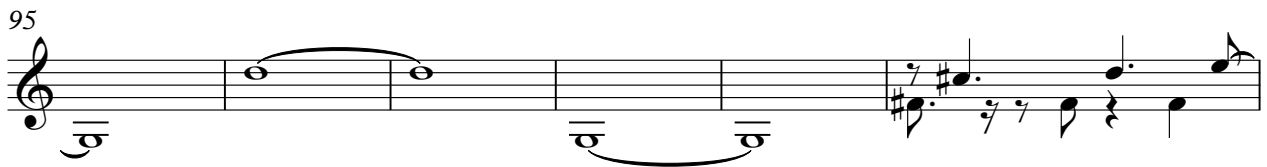

101

106

109

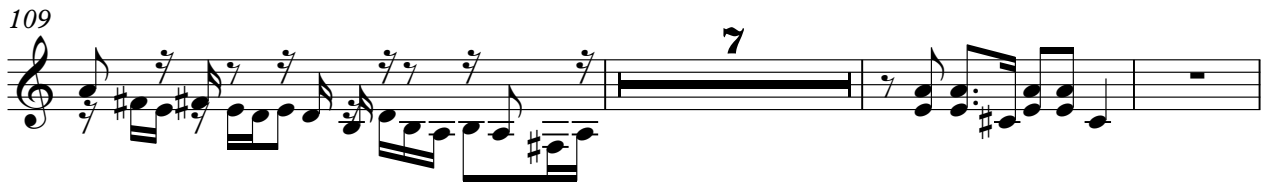

119

127

133

138

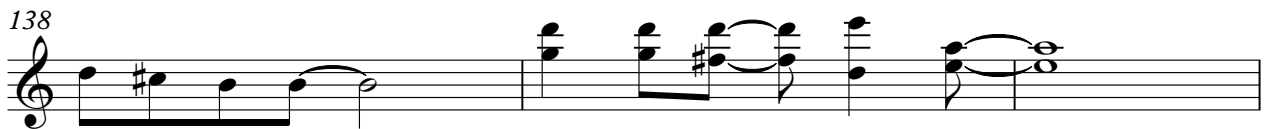

141

♩ = 127,000252

11 5

19

24

33

40

69

75

134

139

Cutting Crew - I Just Died In Your Arms

Choir

♩ = 127,000252

3

6

8

10

12

14

16

18

19

20

40

42

44

46

48

50

52

54

56

79

81

83

85

87

89

91

93

102

104

106

108

110

112

114

116

118

120

122

124

126

128

130

132

134

136

138

140

Cutting Crew - I Just Died In Your Arms

Melody

♩ = 127,000252

10

15

20

4

27

32

36

41

45

50

53

6

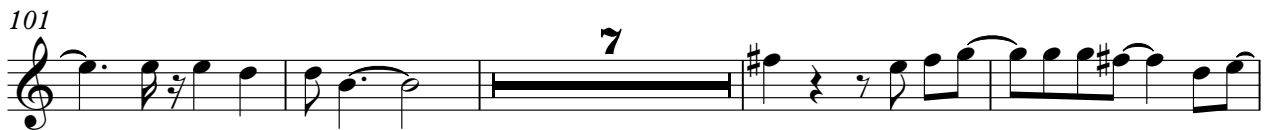

Cutting Crew - I Just Died In Your Arms

Strings

♩ = 127,000252

6

11

19

25

33

41

46

51

57

65

V.S.

Strings

73

80

86

92

104

109

117

124

129

135

Strings

3

140

2