

# Cymarron - RINGS

♩ = 96,000000

SNARE DRUM

BASS DRUM

CLOSED H.H.

NYLON GTR

ACOU BASS

E.PIANO 2

5

SNARE DRUM

BASS DRUM

CLOSED H.H.

NYLON GTR

ACOU BASS

E.PIANO 2

7

SNARE DRUM  
BASS DRUM  
CLOSED H.H  
NYLON GTR  
ACOU BASS  
E.PIANO 2

9

SNARE DRUM  
BASS DRUM  
CLOSED H.H  
NYLON GTR  
ACOU BASS  
E.PIANO 2

11

SNARE DRUM

BASS DRUM

CLOSED H.H.

RIM SHOT

NYLON GTR

ACOU BASS

E.PIANO 2

13

BASS DRUM

CLOSED H.H.

OPEN HIHAT

RIM SHOT

ACOU BASS

E.PIANO 2

16

SNARE DRUM  
BASS DRUM  
CLOSED H.H  
NYLON GTR  
ACOU BASS  
E.PIANO 2

18

SNARE DRUM  
BASS DRUM  
CLOSED H.H  
NYLON GTR  
ACOU BASS  
E.PIANO 2

20

SNARE DRUM  
BASS DRUM  
CLOSED H.H  
NYLON GTR  
ACOU BASS  
E.PIANO 2  
STRINGS

22

SNARE DRUM  
BASS DRUM  
CLOSED H.H  
NYLON GTR  
ACOU BASS  
E.PIANO 2  
STRINGS

24

SNARE DRUM

BASS DRUM

CLOSED H.H

NYLON GTR

ACOU BASS

E.PIANO 2

STRINGS

26

SNARE DRUM

BASS DRUM

CLOSED H.H

NYLON GTR

ACOU BASS

E.PIANO 2

STRINGS

28

HARMONICA

BASS DRUM

CLOSED H.H.

OPEN HIHAT

LOW TOM

RIM SHOT

MID TOM

ACOU BASS

E.PIANO 2

HARMONICA

SNARE DRUM

BASS DRUM

CLOSED H.H.

OPEN HIHAT

LOW TOM

RIM SHOT

MID TOM

NYLON GTR

ACOU BASS

E.PIANO 2

STRINGS

33

SNARE DRUM  
BASS DRUM  
CLOSED H.H  
NYLON GTR  
ACOU BASS  
E.PIANO 2  
STRINGS

35

HARMONICA  
SNARE DRUM  
BASS DRUM  
CLOSED H.H  
NYLON GTR  
ACOU BASS  
E.PIANO 2  
STRINGS

37

SNARE DRUM  
BASS DRUM  
CLOSED H.H  
NYLON GTR  
ACOU BASS  
E.PIANO 2  
STRINGS

39

SNARE DRUM  
BASS DRUM  
CLOSED H.H  
NYLON GTR  
ACOU BASS  
E.PIANO 2  
STRINGS

41

SNARE DRUM

BASS DRUM

CLOSED H.H

NYLON GTR

ACOU BASS

E.PIANO 2

STRINGS

43

SNARE DRUM

BASS DRUM

CLOSED H.H

NYLON GTR

ACOU BASS

E.PIANO 2

STRINGS

47

SNARE DRUM  
BASS DRUM  
CLOSED H.H  
NYLON GTR  
ACOU BASS  
E.PIANO 2

49

SNARE DRUM  
BASS DRUM  
CLOSED H.H  
OPEN HIHAT  
NYLON GTR  
ACOU BASS  
E.PIANO 2  
STRINGS

51

HARMONICA

SNARE DRUM

BASS DRUM

CLOSED H.H.

OPEN HIHAT

RIDE CYMB

NYLON GTR

ACOU BASS

E.PIANO 2

STRINGS

HARMONICA

SNARE DRUM

BASS DRUM

CLOSED H.H.

OPEN HIHAT

RIDE CYMB

NYLON GTR

ACOU BASS

E.PIANO 2

STRINGS

55

HARMONICA

SNARE DRUM

BASS DRUM

CLOSED H.H

OPEN HIHAT

RIDE CYMB

NYLON GTR

ACOU BASS

E.PIANO 2

STRINGS

58

HARMONICA

SNARE DRUM

BASS DRUM

CLOSED H.H.

NYLON GTR

ACOU BASS

E.PIANO 2

STRINGS

61

SNARE DRUM

BASS DRUM

CLOSED H.H.

NYLON GTR

ACOU BASS

E.PIANO 2

STRINGS

63

SNARE DRUM

BASS DRUM

CLOSED H.H.

NYLON GTR

ACOU BASS

E.PIANO 2

STRINGS

66

SNARE DRUM

BASS DRUM

CLOSED H.H

OPEN HIHAT

RIDE CYMB

NYLON GTR

ACOU BASS

E.PIANO 2

STRINGS

HARMONICA

Cymarron - RINGS

♩ = 96,000000

**27**

**32**

**2**

**15**

**53**

**2**

**8**

**11**

SNARE DRUM

Cymarron - RINGS

♩ = 96,000000

2

8

17

23

32

38

44

52

59

64

3

BASS DRUM

Cymarron - RINGS

♩ = 96,000000

2

7

12

18

23

28

34

39

44

47

V.S.

2

BASS DRUM

51

56

61

65

2

CLOSED H.H

Cymarron - RINGS

♩ = 96,000000

**2**

6

10

14

18

22

26

30

34

38

V.S.

2

# CLOSED H.H

42

47

50

54

59

61

63

65

OPEN HIHAT

Cymarron - RINGS

♩ = 96,000000

12 13

29 17

51 3

59 6 2

LOW TOM

Cymarron - RINGS

$\text{♩} = 96,000,000$

**27**

**31**

**26**

**11**

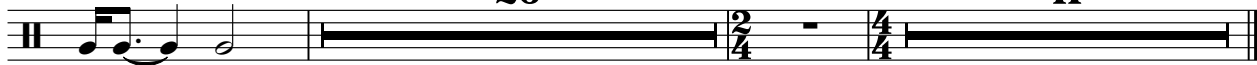

RIDE CYMB

Cymarron - RINGS

♩ = 96,000000

**51**

54

**3**      **8**      **2**

RIM SHOT

Cymarron - RINGS

♩ = 96,000000

11

16

12

31

26

2/4

4/4

11

MID TOM

Cymarron - RINGS

♩ = 96,000000

**27**

31

**26**

**11**

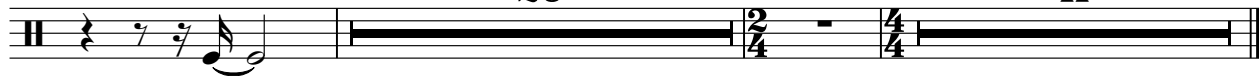

NYLON GTR

Cymarron - RINGS

♩ = 96,000000

3

6

8

10

12

4

18

20

22

24

26

V.S.

61

64

66

# Cymarron - RINGS

## ACOUBASS

♩ = 96,000000

V.S.

52

56

61

65

E.PIANO 2

Cymarron - RINGS

♩ = 96,000000

2

6

9

12

17

21

V.S.

24

27

30

34

37

40

43

48

51

54

57

62

V.S.

65

STRINGS

Cymarron - RINGS

♩ = 96,000000

19

23

32

40

51

58

64