

Cyndi Lauper - Girls Just Wanna Have Fun

♩ = 120,000000
popsnare

Percussion $\frac{4}{4}$ - - - - -

bassdrum

Percussion $\frac{4}{4}$ - - - - -

hihat

Percussion $\frac{4}{4}$ - - - - -

crash

Percussion $\frac{4}{4}$ - - - - -

count in

Side Drum $\frac{4}{4}$ - - - - -

handclap

Handclap $\frac{4}{4}$ - - - - -

bass

Solo $\frac{4}{4}$ - - - - -

vocal

Solo $\frac{4}{4}$ - - - - -

flute

Solo $\frac{4}{4}$ - - - - -

piano

Solo $\frac{4}{4}$ - - - - -

brass

Solo $\frac{4}{4}$ - - - - -

sax

Solo $\frac{4}{4}$ - - - - -

guitar

Solo $\frac{4}{4}$ - - - - -

strings

Solo $\frac{4}{4}$ - - - - -

4

Perc. 

Perc. 

Perc. 

H.C. 

Solo 

Solo 

Solo 

Solo 

8

Perc. Perc. Perc. H.C. Solo Solo Solo Solo

10

12

Perc. 

Perc. 

Perc. 

H.C. 

Solo 

Solo 

Solo 

Solo 

Solo 

Solo 

14

Perc.

Perc.

Perc.

H.C.

Solo

Solo

Solo

Solo

Solo

Solo

16

Perc. 

Perc. 

Perc. 

H.C. 

Solo 

Solo 

Solo 

Solo 

Solo 

Solo 

18

Perc.

Perc.

Perc.

H.C.

Solo

Solo

Solo

Solo

Solo

20

Perc. Perc. Perc. H.C. Solo Solo Solo Solo Solo

22

Perc. 

Perc. 

Perc. 

Perc. 

H.C. 

Solo 

Solo 

Solo 

Solo

24

Perc. Perc. Perc. H.C. Solo Solo Solo Solo Solo Solo Solo

26

Perc. 

Perc. 

Perc. 

H.C. 

Solo 

Solo 

Solo 

Solo 

Solo 

Solo

28

Perc. Perc. Perc. H.C. Solo Solo Solo Solo Solo Solo Solo

Detailed description of the musical score: The score is divided into two measures, 28 and 29. The percussion section consists of four staves. The top staff (Perc.) has a simple melody of quarter notes. The second staff (Perc.) has a melody of eighth notes. The third staff (Perc.) has a complex rhythmic pattern of sixteenth notes. The fourth staff (H.C.) has a simple melody of quarter notes. The solo section consists of seven staves. The first staff (Solo) has a complex rhythmic pattern of eighth notes. The second staff (Solo) has a melody of quarter notes. The third staff (Solo) has a complex rhythmic pattern of eighth notes. The fourth staff (Solo) has a simple melody of quarter notes. The fifth staff (Solo) has a complex rhythmic pattern of eighth notes. The sixth staff (Solo) has a simple melody of quarter notes. The seventh staff (Solo) has a complex rhythmic pattern of eighth notes.

30

Perc. 

Perc. 

Perc. 

H.C. 

Solo 

Solo 

Solo 

Solo 

Solo 

Solo 

32

Perc. Perc. Perc. Perc. H.C. Solo Solo Solo Solo Solo Solo Solo

The solo parts are as follows:

34

36

Perc. 

Perc. 

Perc. 

H.C. 

Solo 

Solo 

Solo 

Solo 

Solo 

Solo 

38

Perc. 

Perc. 

Perc. 

H.C. 

Solo 

Solo 

Solo 

Solo 

Solo 

Solo 

Solo 

40

Perc. 

Perc. 

Perc. 

H.C. 

Solo 

Solo 

Solo 

Solo 

Solo 

Solo 

42

Perc. 

Perc. 

Perc. 

H.C. 

Solo 

Solo 

Solo 

Solo 

Solo 

Solo 

44

Perc. 

Perc. 

Perc. 

Perc. 

H.C. 

Solo 

Solo 

Solo 

Solo 

Solo 

Solo 

46

Perc.

Perc.

Perc.

H.C.

Solo

Solo

Solo

Solo

Solo

48

Perc. 

Perc. 

Perc. 

H.C. 

Solo 

Solo 

Solo 

Solo 

Solo 

50

Perc.

Perc.

Perc.

H.C.

Solo

Solo

Solo

Solo

Solo

52

Perc. 

Perc. 

Perc. 

H.C. 

Solo 

Solo 

Solo 

Solo 

Solo 

54

Perc. 

Perc. 

Perc. 

H.C. 

Solo 

Solo 

Solo 

Solo 

Solo 

Solo 

56

Perc. 

Perc. 

Perc. 

Perc. 

H.C. 

Solo 

Solo 

Solo 

Solo 

Solo 

Solo 

58

Perc. 

Perc. 

Perc. 

H.C. 

Solo 

Solo 

Solo 

Solo 

Solo 

60

Perc. 

Perc. 

Perc. 

H.C. 

Solo 

Solo 

Solo 

Solo 

Solo 

Solo 

62

Perc. 

Perc. 

Perc. 

H.C. 

Solo 

Solo 

Solo 

Solo 

Solo 

Solo 

64

Perc. 

Perc. 

Perc. 

H.C. 

Solo 

Solo 

Solo 

Solo 

Solo 

Solo 

66

Perc. 

Perc. 

Perc. 

Perc. 

H.C. 

Solo 

Solo 

Solo 

Solo 

Solo 

Solo 

68

Perc. 

Perc. 

Perc. 

Perc. 

H.C. 

Solo 

Solo 

Solo 

Solo 

Solo 

Solo 

70

Perc. 

Perc. 

Perc. 

H.C. 

Solo 

Solo 

Solo 

Solo 

Solo 

Solo 

72

Perc. 

Perc. 

Perc. 

H.C. 

Solo 

Solo 

Solo 

Solo 

Solo 

Solo 

Solo 

74

Perc.

Perc.

Perc.

Perc.

H.C.

Solo

Solo

Solo

Solo

Solo

76

Perc. 

Perc. 

Perc. 

Perc. 

H.C. 

Solo 

Solo 

Solo 

Solo 

Solo 

Solo 

78

Perc. Perc. Perc. H.C. Solo Solo Solo Solo Solo Solo

79

Perc. Perc. Perc. Perc. H.C. Solo Solo Solo Solo Solo Solo

- Percussion 3:** A series of 'x' marks on a single line, indicating a specific percussive sound.
- Percussion 4:** Two asterisks on a single line, indicating another specific percussive sound.

80

Perc. 

Perc. 

Perc. 

Perc. 

H.C. 

Solo 

Solo 

Solo 

Solo 

Solo 

Solo 

82

Perc. 

Perc. 

Perc. 

H.C. 

Solo 

Solo 

Solo 

Solo 

Solo 

83

84

Perc. 

Perc. 

Perc. 

Perc. 

H.C. 

Solo 

Solo 

Solo 

Solo 

Solo 

85

Perc.

Perc.

Perc.

H.C.

Solo

Solo

Solo

Solo

Solo

Solo

Solo

86

Perc. Perc. Perc. H.C. Solo Solo Solo Solo Solo Solo

87

88

Perc. 

Perc. 

Perc. 

Perc. 

H.C. 

Solo 

Solo 

Solo 

Solo 

Solo 

Solo 

90

Perc. Perc. Perc. Perc. H.C. Solo Solo Solo Solo Solo Solo Solo

92

Perc. 

Perc. 

Perc. 

Perc. 

H.C. 

Solo 

Solo 

Solo 

Solo 

Solo 

Solo 

Solo 

94

96

Perc. 

Perc. 

Perc. 

Perc. 

H.C. 

Solo 

Solo 

Solo 

Solo 

Solo 

Solo 

98

Perc. 

Perc. 

Perc. 

Perc. 

H.C. 

Solo 

Solo 

Solo 

Solo 

Solo 

Solo 

100

Perc. Perc. Perc. Perc. H.C. Solo Solo Solo Solo Solo Solo

102

104

Perc. 

Perc. 

Perc. 

Perc. 

H.C. 

Solo 

Solo 

Solo 

Solo 

Solo 

Solo 

106

Perc. 

Perc. 

Perc. 

Perc. 

H.C. 

Solo 

Solo 

Solo 

Solo 

Solo 

Solo 

108

Perc. 

Perc. 

Perc. 

Perc. 

H.C. 

Solo 

Solo 

Solo 

Solo 

Solo 

Solo 

110

Perc. 

Perc. 

Perc. 

Perc. 

H.C. 

Solo 

Solo 

Solo 

Solo 

Solo 

Solo 

112

Perc. Perc. Perc. Perc. H.C. Solo Solo Solo Solo Solo Solo

113

Perc. 

Perc. 

Perc. 

H.C. 

Solo 

Solo 

Solo 

Solo 

Solo 

Solo 

Percussion

Cyndi Lauper - Girls Just Wanna Have Fun

♩ = 120,000000
popsnare

2

8

14

20

26

32

38

44

50

56

V.S.

62

68

74

80

86

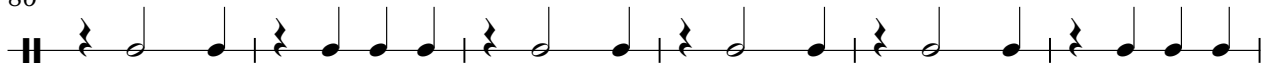

92

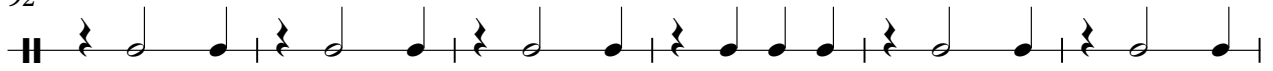

98

104

110

Cyndi Lauper - Girls Just Wanna Have Fun

Percussion

♩ = 120,000000

bassdrum

2

7

12

17

22

27

32

37

42

47

V.S.

52

57

62

67

72

77

82

87

92

97

102

107

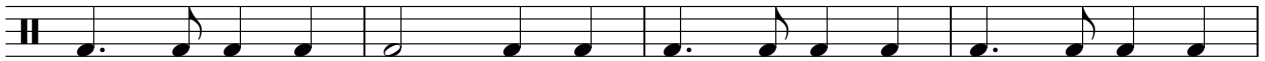

111

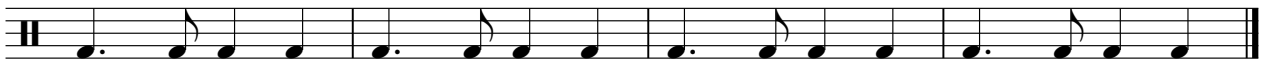

Cyndi Lauper - Girls Just Wanna Have Fun

Percussion

♩ = 120,000000

hihat

2

5

8

11

14

17

20

23

26

29

V.S.

2

Percussion

32

35

38

41

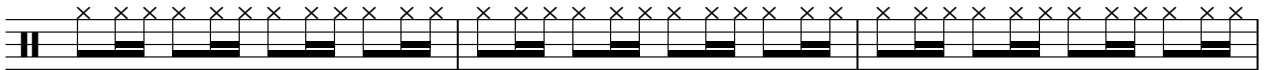

44

47

50

53

56

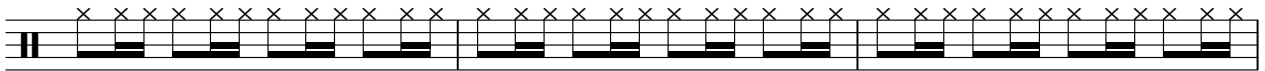

59

62

65

68

71

74

77

80

83

86

89

V.S.

92

95

98

101

104

107

110

112

Cyndi Lauper - Girls Just Wanna Have Fun

Percussion

♩ = 120,000000
crash

5 2 12

23 9 9

45 11 9

69 5 2

81 2 2 2

91 2 2

100 2 2

108 2 2

Side Drum

Cyndi Lauper - Girls Just Wanna Have Fun

♩ = 120,000000
count in

112

Handclap

Cyndi Lauper - Girls Just Wanna Have Fun

♩ = 120,000000
handclap

V.S.

Handclap

62

68

74

80

86

92

98

104

110

Cyndi Lauper - Girls Just Wanna Have Fun

Solo

♩ = 120,000000
bass **2**

7
11
14
17
19
23
26
29
31

V.S.

V.S.

110

112

114

Cyndi Lauper - Girls Just Wanna Have Fun

Solo

♩ = 120,000000
vocal

10

14

18 **3**

25

29

33

37

41

44 **8**

54

58

62

66

69

73

77

79

81

83

85

87

89

93

97

99

101

103

105

108

V.S.

111

Cyndi Lauper - Girls Just Wanna Have Fun

Solo

♩ = 120,000000
flute

2

6

10

19

32

36

42

64

69

72

42

Cyndi Lauper - Girls Just Wanna Have Fun

Solo

♩ = 120,000000
piano 2

2
6
10
13
15
17
19
22
25
27

V.S.

29

31

33

35

37

39

41

44

47

49

71

74

77

79

81

83

85

87

89

91

93

95

97

99

101

103

105

107

109

111

113

Cyndi Lauper - Girls Just Wanna Have Fun

Solo

♩ = 120,000000
brass

10

15

7

26

3

33

39

43

45

48

53

57

63

3

70

73

75

77

80

83

86

89

92

95

98

101

104

107

110

113

Solo

Cyndi Lauper - Girls Just Wanna Have Fun

sax $\text{♩} = 120,000000$
19

23 **18**

44 **26**

73

75 **39**

Cyndi Lauper - Girls Just Wanna Have Fun

Solo

♩ = 120,000000
guitar 2

5

7

9

11

14

16

18

20

22

V.S.

24

27

29

31

33

36

39

41

43

45

47

50

53

56

59

61

63

66

69

71

V.S.

102

105

108

111

113

Cyndi Lauper - Girls Just Wanna Have Fun

Solo

♩ = 120,000000
strings

10

14

20

28

34

38

46

51

55

60

V.S.

