

# Cyndi Lauper - Goonies `r` Good Enough

♩ = 120,000000

Choir/Pan Pipes

Celesta

3

Celesta

4

Celesta

5

Drums

Celesta

6

Drums

Guitar

Bass

Celesta

7

Drums

Guitar

Bass

Celesta

8

Drums

Guitar

Bass

Celesta

9

Drums

Guitar

Bass

Choir/Pan Pipes

Celesta

10

Drums

Guitar

Bass

Choir/Pan Pipes

Celesta

11

Drums

Guitar

Bass

Choir/Pan Pipes

Celesta

12

Drums

Guitar

Bass

Choir/Pan Pipes

Celesta

13

Drums

Guitar

Bass

Choir/Pan Pipes

Celesta

Strings

14

Drums

Cyndi Voice

Bass

Choir/Pan Pipes

Celesta

Strings

16

Drums

Cyndi Voice

Guitar

Bass

Strings

18

Drums

Cyndi Voice

Guitar

Bass

Strings

20

Drums

Cyndi Voice

Bass

Strings

22

Drums

Cyndi Voice

Bass

Strings

24

Drums

Cyndi Voice

Bass

Strings

26

Drums

Cyndi Voice

Bass

Celesta

Strings

28

Drums

Cyndi Voice

Bass

Celesta

29

Drums

Cyndi Voice

Bass

Celesta

30

Drums

Cyndi Voice

Bass

Celesta

31

Drums

Cyndi Voice

Bass

Celesta

32

Drums

Cyndi Voice

Bass

Celesta

33

Drums

Cyndi Voice

Bass

Celesta

34

Drums

Cyndi Voice

Bass

Celesta

35

Drums

Cyndi Voice

Bass

Celesta

36

Drums

Guitar

Bass

Celesta

37

Drums

Guitar

Bass

Celesta

38

Drums

Guitar

Bass

Celesta

39

Drums

Guitar

Bass

Celesta

40

Drums

Cyndi Voice

Bass

Choir/Pan Pipes

Celesta

42

Drums

Cyndi Voice

Guitar

Bass

Choir/Pan Pipes

44

Drums

Cyndi Voice

Guitar

Bass

Choir/Pan Pipes

46

Drums

Cyndi Voice

Bass

Choir/Pan Pipes

48

Drums

Cyndi Voice

Bass

Choir/Pan Pipes

Strings

50

Drums

Cyndi Voice

Bass

Strings

52

Drums

Cyndi Voice

Bass

Strings

54

Drums

Cyndi Voice

Bass

Celesta

55

Drums

Cyndi Voice

Bass

Celesta

56

Drums

Cyndi Voice

Bass

Celesta

57

Drums

Cyndi Voice

Bass

Celesta

58

Drums

Cyndi Voice

Bass

Celesta

59

Drums

Cyndi Voice

Bass

Celesta

60

Drums

Cyndi Voice

Bass

Celesta

61

Drums

Cyndi Voice

Bass

Celesta

62

Drums

Cyndi Voice

Bass

Celesta

63

Drums

Cyndi Voice

Bass

Celesta

64

Drums

Cyndi Voice

Bass

Celesta

65

Drums

Cyndi Voice

Bass

Celesta

66

Drums

Cyndi Voice

Bass

Celesta

67

Drums

Cyndi Voice

Bass

Celesta

68

Drums

Cyndi Voice

Bass

Celesta

69

Drums

Cyndi Voice

Bass

Celesta

70

Drums

Cyndi Voice

Guitar

Bass

Celesta

71

Drums

Guitar

Bass

Celesta

72

Drums

Guitar

Bass

Celesta

73

Drums

Guitar

Bass

Choir/Pan Pipes

Celesta

74

Drums

Bass

Choir/Pan Pipes

80

Drums

Bass

Choir/Pan Pipes

82

Drums

Bass

Choir/Pan Pipes

Strings

84

Drums

Bass

Strings

86

Drums

Cyndi Voice

Bass

Strings

88

Drums

Cyndi Voice

Bass

Strings

90

Drums

Cyndi Voice

Bass

Strings

92

Cyndi Voice

Bass

Celesta

93

Cyndi Voice

Bass

Celesta

94

Cyndi Voice

Bass

Celesta

95

Cyndi Voice

Bass

Celesta

96

Cyndi Voice

Bass

Celesta

97

Cyndi Voice

Bass

Celesta

98

Cyndi Voice

Bass

Celesta

99

Cyndi Voice

Bass

Celesta

100

Cyndi Voice

Bass

Celesta

101

Cyndi Voice

Bass

Celesta

102

Cyndi Voice

Bass

Celesta

103

Cyndi Voice

Bass

Celesta

104

Cyndi Voice

Bass

Celesta

105

Cyndi Voice

Bass

Celesta

106

Cyndi Voice

Bass

Celesta

Cyndi Voice

Bass

Celesta

Bass

Celesta

Bass

Celesta

110

Bass

Celesta

111

Bass

Celesta

112

Bass

Celesta

113

Bass

Celesta

114

Bass

Celesta

115

Bass

Celesta

116

Bass

Celesta

117

Bass

Celesta

118

Bass

Celesta

# Cyndi Lauper - Goonies `r` Good Enough

## Drums

♩ = 120,000000

**3**

7

9

11

13

15

17

19

21

23

V.S.

Drums

25

27

29

31

33

35

37

39

41

43

Drums

45

47

49

51

53

55

57

59

61

63

V.S.

Drums

65

67

69

71

73

75

77

79

81

83

Drums

86

88

90

♩ = 120,000000

12

18

23

28

33

41

47

53

58

63

2

Cyndi Voice

68

15

87

92

97

102

106

12

Guitar

Cyndi Lauper - Goonies `r` Good Enough

♩ = 120,000000

4

8

11

3

17

17

37

3

43

25

71

73

46

# Cyndi Lauper - Goonies `r` Good Enough

Bass

♩ = 120,000000

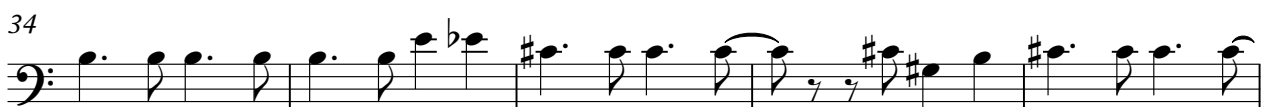
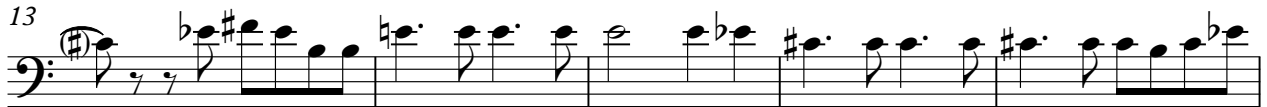

V.S.

55

60

65

70

75

80

85

90

95

100

104

109

114

117

Cyndi Lauper - Goonies `r` Good Enough

Celesta

♩ = 120,000000

4

6

8

10

12

V.S.

14

12

29

31

33

35

37

39

13

13

54

56

58

60

62

V.S.

64

66

68

70

72

74

18

18

93

95

97

99

101

103

V.S.

105

107

109

111

113

115

117

118

Strings

Cyndi Lauper - Goonies `r` Good Enough

♩ = 120,000000

11

17

22

27

20

51

28

83

89

28
