

Cyro Aguiar - Monalisa

♩ = 117,999901

♩ = 117,999901

4

CLOSED HI HAT

CRASH

KICK

CABASA

TAMBORINE

VIBES

PIANO MELODY

ACOU GUITAR

ACOU BASS

BRASS

STRINGS

7

CLOSED HI HAT
CRASH
KICK
CABASA
TAMBORINE
VIBES
PIANO MELODY
ACOU GUITAR
ACOU BASS
BRASS
STRINGS

10

CLOSED HI HAT
KICK
CABASA
PIANO MELODY
ACOU BASS
BRASS
STRINGS

14

CLOSED HI HAT

KICK

CABASA

PIANO MELODY

ACOU BASS

BRASS

STRINGS

17

CLOSED HI HAT

KICK

CABASA

PIANO MELODY

ACOU BASS

STRINGS

21

CLOSED HI HAT
KICK
CABASA
TAMBORINE
PIANO MELODY
ACOU GUITAR
ACOU BASS
STRINGS

24

CLOSED HI HAT
KICK
CABASA
PIANO MELODY
ACOU GUITAR
ACOU BASS
STRINGS

27

CLOSED HI HAT

KICK

CABASA

VIBES

PIANO MELODY

ACOU GUITAR

ACOU BASS

BRASS

STRINGS

30

CLOSED HI HAT

KICK

CABASA

VIBES

PIANO MELODY

ACOU BASS

BRASS

STRINGS

33

CLOSED HI HAT

CRASH

KICK

CABASA

TAMBORINE

VIBES

PIANO MELODY

ACOU GUITAR

ACOU BASS

BRASS

STRINGS

36

CLOSED HI HAT

KICK

CABASA

VIBES

PIANO MELODY

ACOU GUITAR

ACOU BASS

BRASS

STRINGS

39

CLOSED HI HAT

CRASH

KICK

CABASA

VIBES

PIANO MELODY

ACOU GUITAR

ACOU BASS

BRASS

STRINGS

42

CLOSED HI HAT

KICK

CABASA

TAMBORINE

PIANO MELODY

ACOU BASS

BRASS

STRINGS

45

CLOSED HI HAT

KICK

CABASA

PIANO MELODY

ACOU BASS

BRASS

STRINGS

48

CLOSED HI HAT

KICK

CABASA

PIANO MELODY

ACOU GUITAR

ACOU BASS

BRASS

STRINGS

52

CLOSED HI HAT

KICK

CABASA

PIANO MELODY

ACOU GUITAR

ACOU BASS

BRASS

STRINGS

55

CLOSED HI HAT

CRASH

KICK

CABASA

TAMBORINE

PIANO MELODY

ACOU BASS

BRASS

STRINGS

58

CLOSED HI HAT

KICK

CABASA

PIANO MELODY

ACOU GUITAR

ACOU BASS

STRINGS

61

CLOSED HI HAT
KICK
CABASA
VIBES
PIANO MELODY
ACOU GUITAR
ACOU BASS
BRASS
STRINGS

64

CLOSED HI HAT
KICK
CABASA
VIBES
PIANO MELODY
ACOU BASS
BRASS
STRINGS

67

CLOSED HI HAT

CRASH

KICK

CABASA

TAMBORINE

VIBES

PIANO MELODY

ACOU GUITAR

ACOU BASS

BRASS

STRINGS

70

CLOSED HI HAT

KICK

CABASA

VIBES

PIANO MELODY

ACOU GUITAR

ACOU BASS

BRASS

STRINGS

73

CLOSED HI HAT

KICK

CABASA

TAMBORINE

PIANO MELODY

ACOU GUITAR

ACOU BASS

STRINGS

77

CRASH

TAMBORINE

PIANO MELODY

ACOU GUITAR

ACOU BASS

BRASS

STRINGS

82

PIANO MELODY

ACOU GUITAR

ACOU BASS

BRASS

STRINGS

CLOSED HI HAT

Cyro Aguiar - Monalisa

♩ = 117,999901

2

7

12

17

22

27

32

37

42

47

V.S.

2

CLOSED HI HAT

52

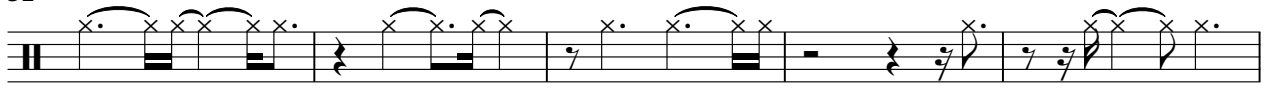

57

62

67

72

11

CRASH

Cyro Aguiar - Monalisa

♩ = 117,999901

3 2 27

35 5 13

56 12 10

79 5

KICK

Cyro Aguiar - Monalisa

♩ = 117,999901

6

11

17

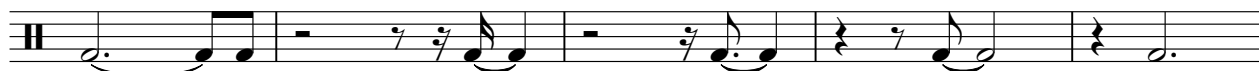

22

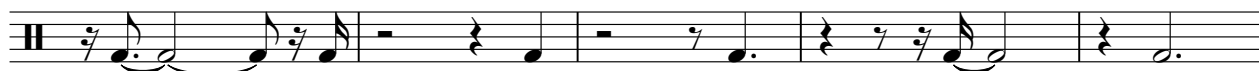

27

33

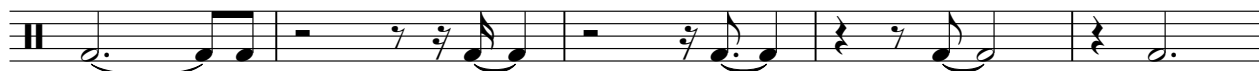

38

43

48

V.S.

2

KICK

53

58

63

68

73

CABASA

Cyro Aguiar - Monalisa

♩ = 117,999901

2

7

12

16

20

25

30

35

40

45

TAMBORINE

Cyro Aguiar - Monalisa

♩ = 117,999901

4

9

12

13

6

42

12

13

70

6

79

2

5

VIBES

Cyro Aguiar - Monalisa

♩ = 117,999901

6 19

29

34 3

39 23

66 3

70 3 14

PIANO MELODY

Cyro Aguiar - Monalisa

♩ = 117,999901

2

5

7

9

12

15

V.S.

17

20

23

26

28

31

PIANO MELODY

34

37

39

41

44

46

PIANO MELODY

49

52

55

57

59

62

65

67

69

71

74

PIANO MELODY

81

♩ = 117,999901

4

8 13

25 6

35

39 9

52 5

60 5

69

73 2

80

♩ = 117,999901

6

11

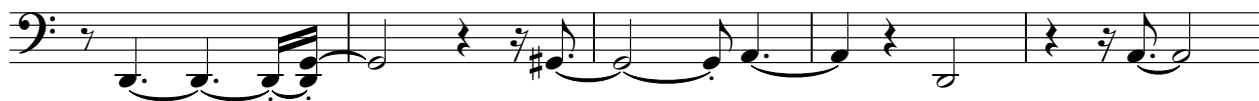

16

21

27

32

38

43

48

V.S.

BRASS

Cyro Aguiar - Monalisa

♩ = 117,999901

7 **4**

15 **12**

32

37 **2**

43

48

52 **6**

BRASS

62

67

71

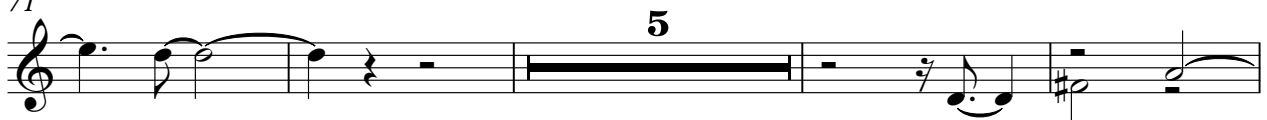

80

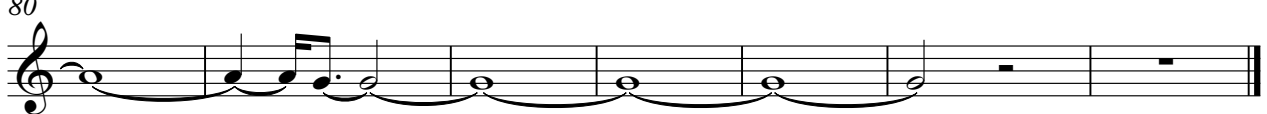

STRINGS

Cyro Aguiar - Monalisa

♩ = 117,999901

5

10

15

20

24

29

33

36

40

V.S.

STRINGS

44

49

53

57

61

65

70

75

80