

# C'est Tout - Dielaila

♩ = 126,000130

TENOR SAX

TRUMPET

TRUMPET

TUBA

DRUMS

MELODY

BRASS 1

BRASS 1

APPLAUSE

♩ = 126,000130

5

TENOR SAX

TRUMPET

TRUMPET

TUBA

DRUMS

BRASS 1

BRASS 1

APPLAUSE

7

TENOR SAX

TRUMPET

TRUMPET

TUBA

DRUMS

BRASS 1

BRASS 1

APPLAUSE

9

TENOR SAX

TRUMPET

TRUMPET

TUBA

DRUMS

BRASS 1

BRASS 1

APPLAUSE

11

TENOR SAX

TRUMPET

TRUMPET

TUBA

DRUMS

BRASS 1

BRASS 1

APPLAUSE

13

TENOR SAX

TRUMPET

TRUMPET

TUBA

DRUMS

BRASS 1

BRASS 1

APPLAUSE

15

TENOR SAX

TRUMPET

TRUMPET

TUBA

DRUMS

BRASS 1

BRASS 1

APPLAUSE

17

TENOR SAX

TRUMPET

TRUMPET

TUBA

DRUMS

BRASS 1

BRASS 1

APPLAUSE

19

TENOR SAX

TRUMPET

TRUMPET

TUBA

DRUMS

BRASS 1

BRASS 1

APPLAUSE

21

TENOR SAX

TRUMPET

TRUMPET

TUBA

DRUMS

BRASS 1

BRASS 1

APPLAUSE

23

TENOR SAX

TRUMPET

TRUMPET

TUBA

DRUMS

BRASS 1

BRASS 1

APPLAUSE

24

TENOR SAX

TRUMPET

TRUMPET

TUBA

DRUMS

BRASS 1

BRASS 1

APPLAUSE

25

TENOR SAX

TRUMPET

TRUMPET

TUBA

DRUMS

BRASS 1

BRASS 1

APPLAUSE

27

TENOR SAX

TRUMPET

TRUMPET

TUBA

DRUMS

BRASS 1

BRASS 1

APPLAUSE

28

TENOR SAX

TRUMPET

TRUMPET

TUBA

DRUMS

BRASS 1

BRASS 1

APPLAUSE

29

TENOR SAX

TRUMPET

TRUMPET

TUBA

DRUMS

BRASS 1

BRASS 1

30

TENOR SAX

TRUMPET

TRUMPET

TUBA

DRUMS

BRASS 1

BRASS 1

31

TENOR SAX

TRUMPET

TRUMPET

TUBA

DRUMS

BRASS 1

BRASS 1

APPLAUSE

33

TENOR SAX

TRUMPET

TRUMPET

TUBA

DRUMS

BRASS 1

BRASS 1

APPLAUSE

35

TENOR SAX

TRUMPET

TRUMPET

TUBA

DRUMS

BRASS 1

BRASS 1

APPLAUSE

36

TENOR SAX

TRUMPET

TRUMPET

TUBA

DRUMS

BRASS 1

BRASS 1

APPLAUSE

37

TENOR SAX

TRUMPET

TRUMPET

TUBA

DRUMS

BRASS 1

BRASS 1

APPLAUSE

38

TENOR SAX

TRUMPET

TRUMPET

TUBA

DRUMS

BRASS 1

BRASS 1

APPLAUSE

Detailed description of measures 38-41: This system contains measures 38 through 41. Tenor Saxophone and Trumpets 1 and 2 play sustained notes, with some changes in the final measure. Tuba plays a rhythmic pattern of eighth notes. Drums play a complex pattern with accents and a triplet. Brass 1 and Applause parts are also present.

39

TENOR SAX

TRUMPET

TRUMPET

TUBA

DRUMS

BRASS 1

BRASS 1

APPLAUSE

Detailed description of measures 39-42: This system contains measures 39 through 42. Tenor Saxophone and Trumpets 1 and 2 play melodic lines. Tuba plays a rhythmic pattern of eighth notes. Drums play a complex pattern with accents and a triplet. Brass 1 and Applause parts are also present.

41

TENOR SAX

TRUMPET

TRUMPET

TUBA

DRUMS

BRASS 1

BRASS 1

APPLAUSE

43

TENOR SAX

TRUMPET

TRUMPET

TUBA

DRUMS

BRASS 1

BRASS 1

APPLAUSE

45

TENOR SAX

TRUMPET

TRUMPET

TUBA

DRUMS

BRASS 1

BRASS 1

APPLAUSE

47

TENOR SAX

TRUMPET

TRUMPET

TUBA

DRUMS

BRASS 1

BRASS 1

APPLAUSE

49

TENOR SAX

TRUMPET

TRUMPET

TUBA

DRUMS

BRASS 1

BRASS 1

51

TENOR SAX

TRUMPET

TRUMPET

TUBA

DRUMS

BRASS 1

BRASS 1

APPLAUSE

53

TENOR SAX

TRUMPET

TRUMPET

TUBA

DRUMS

BRASS 1

BRASS 1

APPLAUSE

55

TENOR SAX

TRUMPET

TRUMPET

TUBA

DRUMS

BRASS 1

BRASS 1

APPLAUSE

56

TENOR SAX

TRUMPET

TRUMPET

TUBA

DRUMS

BRASS 1

BRASS 1

APPLAUSE

57

TENOR SAX

TRUMPET

TRUMPET

TUBA

DRUMS

BRASS 1

BRASS 1

APPLAUSE

59

TENOR SAX

TRUMPET

TRUMPET

TUBA

DRUMS

BRASS 1

BRASS 1

APPLAUSE

60

TENOR SAX

TRUMPET

TRUMPET

TUBA

DRUMS

BRASS 1

BRASS 1

APPLAUSE

61

TENOR SAX

TRUMPET

TRUMPET

TUBA

DRUMS

BRASS 1

BRASS 1

APPLAUSE

62

TENOR SAX

TRUMPET

TRUMPET

TUBA

DRUMS

BRASS 1

BRASS 1

APPLAUSE

63

TENOR SAX

TRUMPET

TRUMPET

TUBA

DRUMS

BRASS 1

BRASS 1

APPLAUSE

65

TENOR SAX

TRUMPET

TRUMPET

TUBA

DRUMS

BRASS 1

BRASS 1

APPLAUSE

67

TENOR SAX

TRUMPET

TRUMPET

TUBA

DRUMS

BRASS 1

BRASS 1

APPLAUSE

68

TENOR SAX

TRUMPET

TRUMPET

TUBA

DRUMS

BRASS 1

BRASS 1

APPLAUSE

69

TENOR SAX

TRUMPET

TRUMPET

TUBA

DRUMS

BRASS 1

BRASS 1

70

TENOR SAX

TRUMPET

TRUMPET

TUBA

DRUMS

BRASS 1

BRASS 1

71

TENOR SAX

TRUMPET

TRUMPET

TUBA

DRUMS

MELODY

BRASS 1

BRASS 1

APPLAUSE

73

75

77

TENOR SAX

TRUMPET

TUBA

DRUMS

MELODY

BRASS 1

APPLAUSE

79

TENOR SAX

TRUMPET

TRUMPET

TUBA

DRUMS

BRASS 1

BRASS 1

APPLAUSE

81

TENOR SAX

TRUMPET

TRUMPET

TUBA

DRUMS

BRASS 1

BRASS 1

APPLAUSE

Detailed description of the musical score: The score is for measures 81 and 82. The Tenor Sax part features a rhythmic pattern of eighth notes, primarily on the G4 and A4 notes, with some grace notes. The first Trumpet part plays a sustained chord of G4, B4, and D5 in measure 81, which then moves to a lower register in measure 82. The second Trumpet part plays a melodic line starting on G4, moving to F4, E4, and D4. The Tuba part plays a rhythmic pattern of eighth notes, primarily on the G2 and A2 notes. The Drums part features a complex pattern with triplets and a cymbal hit. The Brass 1 part (trumpet and trombone) plays a sustained chord of G4, B4, and D5 in measure 81, which then moves to a lower register in measure 82. The Applause part is indicated by a large note on a drum staff.

83

TENOR SAX

TRUMPET

TRUMPET

TUBA

DRUMS

BRASS 1

BRASS 1

APPLAUSE

85

TENOR SAX

TRUMPET

TRUMPET

TUBA

DRUMS

BRASS 1

BRASS 1

APPLAUSE

87

TENOR SAX

TRUMPET

TRUMPET

TUBA

DRUMS

BRASS 1

BRASS 1

APPLAUSE

88

TENOR SAX

TRUMPET

TRUMPET

TUBA

DRUMS

BRASS 1

BRASS 1

APPLAUSE

89

91

92

TENOR SAX

TRUMPET

TRUMPET

TUBA

DRUMS

BRASS 1

BRASS 1

APPLAUSE

93

TENOR SAX

TRUMPET

TRUMPET

TUBA

DRUMS

BRASS 1

BRASS 1

APPLAUSE

94

TENOR SAX

TRUMPET

TRUMPET

TUBA

DRUMS

BRASS 1

BRASS 1

APPLAUSE

95

TENOR SAX

TRUMPET

TRUMPET

TUBA

DRUMS

BRASS 1

BRASS 1

APPLAUSE

97

TENOR SAX

TRUMPET

TRUMPET

TUBA

DRUMS

BRASS 1

BRASS 1

APPLAUSE

99

TENOR SAX

TRUMPET

TRUMPET

TUBA

DRUMS

BRASS 1

BRASS 1

APPLAUSE

100

TENOR SAX

TRUMPET

TRUMPET

TUBA

DRUMS

BRASS 1

BRASS 1

APPLAUSE

Detailed description of the musical score: The score is for measures 100-103. Tenor Saxophone (TENOR SAX) starts with a melodic line in measure 100, featuring a triplet of eighth notes. In measure 101, it plays a series of chords. Trumpet 1 (TRUMPET) plays a melodic line with a triplet of eighth notes in measure 100 and continues with chords. Trumpet 2 (TRUMPET) plays chords with a triplet of eighth notes in measure 100. Tuba (TUBA) plays a rhythmic pattern of eighth notes with rests. Drums (DRUMS) play a complex pattern with sixteenth notes and rests, including a triplet of sixteenth notes in measure 103. Brass 1 (BRASS 1) plays chords with a triplet of eighth notes in measure 100. Brass 1 (BRASS 1) plays chords with a triplet of eighth notes in measure 100. Applause (APPLAUSE) is indicated by a fermata at the end of the section.

101

TENOR SAX

TRUMPET

TRUMPET

TUBA

DRUMS

BRASS 1

BRASS 1

APPLAUSE

6

3

6

6

6

3

6

6

102

103

104

TENOR SAX

TRUMPET

TRUMPET

TUBA

DRUMS

BRASS 1

BRASS 1

APPLAUSE

106

TENOR SAX

TRUMPET

TRUMPET

TUBA

DRUMS

BRASS 1

BRASS 1

APPLAUSE

107

TENOR SAX

TRUMPET

TRUMPET

TUBA

DRUMS

BRASS 1

BRASS 1

APPLAUSE

TENOR SAX

C'est Tout - Dielaila

♩ = 126,000130

2

6

9

11

13

16

19

22

26

31

V.S.

TENOR SAX

36

40

42

44

47

50

53

56

61

66

TENOR SAX

70

74

76

79

82

85

88

93

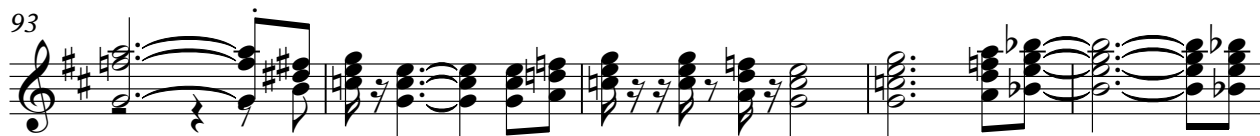

98

102

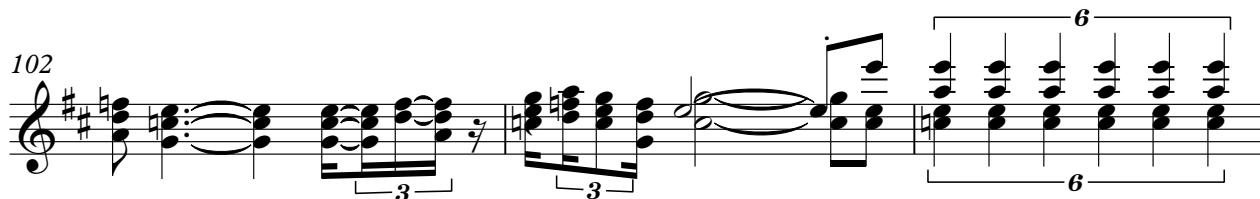

V.S.

4

105

TENOR SAX

6

3

108

3

TRUMPET

C'est Tout - Dielaila

♩ = 126,000130

V.S.

## TRUMPET

39

42

45

50

54

57

60

63

68

71

TRUMPET

83

87

91

94

99

102

105

108

TRUMPET

C'est Tout - Dielaila

♩ = 126,000130

2

7

11

15

20

24

28

33

37

41

V.S.

TRUMPET

TRUMPET

86

91

95

100

103

106

TUBA

C'est Tout - Dielaila

♩ = 126,000130

2

7

10

13

16

19

22

25

28

31

V.S.

33

36

39

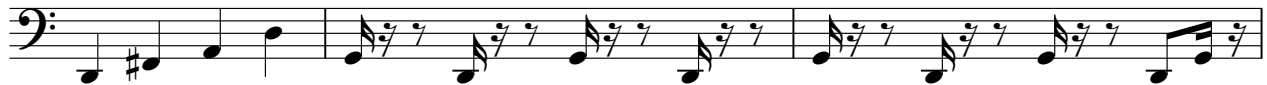

42

45

48

51

54

57

60

92

95

97

100

103

105

108

3

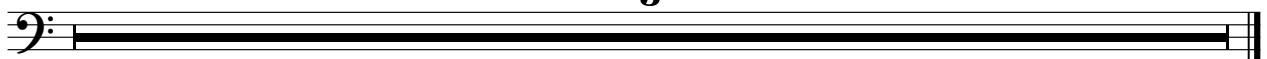

# C'est Tout - Dielaila

## DRUMS

♩ = 126,000130

2

7

10

13

16

19

22

24

26

28

V.S.

2

# DRUMS

29

30

31

33

35

36

37

39

41

44

DRUMS

47

50

53

56

58

60

61

62

63

65

DRUMS

67

68

69

71

73

77

81

84

87

89

DRUMS

91

93

94

95

97

99

100

101

103

104

V.S.

6

DRUMS

106

108

3

MELODY

C'est Tout - Dielaila

♩ = 126,000130

**70**

6 6

74

6 6

78

**29** **3**

BRASS 1

C'est Tout - Dielaila

♩ = 126,000130

2

7

10

13

18

22

26

V.S.

29

34

37

40

43

47

52

56

59

62

67

70

81

85

89

92

V.S.

95

100

103

108

BRASS 1

C'est Tout - Dielaila

♩ = 126,000130

2

7

11

15

20

24

28

33

37

41

V.S.

45

50

53

57

61

66

70

74

78

83

86

91

95

100

103

106

APPLAUSE

C'est Tout - Dielaila

♩ = 126,000130

2

11

19

27

3

37

45

3

55

63

3

2

# APPLAUSE

72

80

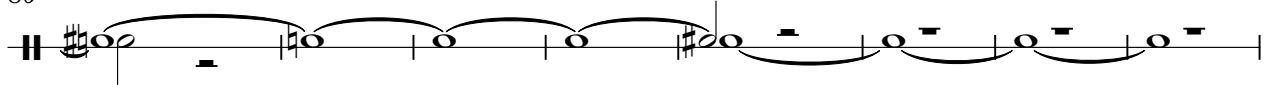

88

98

104

