

♩ = 98,023842

♩ = 98,023842

4

6

8

Hn.
Bar. Tpt.
Tbn.
Tba.
Perc.
T. Ban.
Orch. Hit
Lead 6

10

Hn.
Bar. Tpt.
Tbn.
Tba.
Perc.
T. Ban.
Orch. Hit
Lead 6

12

Hn.
Bar. Tpt.
Tbn.
Tba.
Perc.
T. Ban.
Orch. Hit
Lead 6

6

14

Hn.
Bar. Tpt.
Tbn.
Tba.
Perc.
T. Ban.
Orch. Hit
Lead 6

16

Hn.
Bar. Tpt.
Tbn.
Tba.
Perc.
T. Ban.
Orch. Hit
Lead 6

18

Hn.
Bar. Tpt.
Tbn.
Tba.
Perc.
T. Ban.
Orch. Hit
Lead 6

20

Hn.
Bar. Tpt.
Tbn.
Tba.
Perc.
T. Ban.
Orch. Hit
Lead 6

22

Hn.
Bar. Tpt.
Tbn.
Tba.
Perc.
T. Ban.
Orch. Hit

23

Hn.
Bar. Tpt.
Tbn.
Tba.
Perc.
T. Ban.
Orch. Hit
Lead 6

25

Hn.
Bar. Tpt.
Tbn.
Tba.
Perc.
T. Ban.
Orch. Hit
Lead 6

27

29

31

Hn.
Bar. Tpt.
Tbn.
Tba.
Perc.
T. Ban.
Orch. Hit
Lead 6

33

Hn.
Bar. Tpt.
Tbn.
Tba.
Perc.
T. Ban.
Orch. Hit
Lead 6

35

Hn.
Bar. Tpt.
Tbn.
Tba.
Perc.
T. Ban.
Orch. Hit
Lead 6

37

Hn.
Bar. Tpt.
Tbn.
Tba.
Perc.
T. Ban.
Orch. Hit
Lead 6

39

Hn.
Bar. Tpt.
Tbn.
Tba.
Perc.
T. Ban.
Orch. Hit
Lead 6

41

Hn.
Bar. Tpt.
Tbn.
Tba.
Perc.
T. Ban.
Orch. Hit
Lead 6

43

45

47

47

Hn.

Bar. Tpt.

Tbn.

Tba.

Perc.

T. Ban.

Orch. Hit

Lead 6

49

49

Hn.

Bar. Tpt.

Tbn.

Tba.

Perc.

T. Ban.

Orch. Hit

Lead 6

51

51

Hn.

Bar. Tpt.

Tbn.

Tba.

Perc.

T. Ban.

Orch. Hit

Lead 6

53

53

Hn.

Bar. Tpt.

Tbn.

Tba.

Perc.

T. Ban.

Orch. Hit

Lead 6

55

Hn.

Bar. Tpt.

Tbn.

Tba.

Perc.

E. Gtr.

T. Ban.

Orch. Hit

Lead 6

Tel.

57

Hn.

Bar. Tpt.

Tbn.

Tba.

Perc.

E. Gtr.

T. Ban.

Orch. Hit

Lead 6

59

Hn.

Bar. Tpt.

Tbn.

Tba.

Perc.

T. Ban.

Orch. Hit

Lead 6

Tel.

6 3

61

Hn.
Bar. Tpt.
Tbn.
Tba.
Perc.
T. Ban.
Orch. Hit
Lead 6

63

Hn.
Bar. Tpt.
Tbn.
Tba.
Perc.
T. Ban.
Orch. Hit
Lead 6

65

67

68

Hn.
Bar. Tpt.
Tbn.
Tba.
Perc.
T. Ban.
Orch. Hit
Lead 6

69

Hn.
Bar. Tpt.
Tbn.
Tba.
Perc.
T. Ban.
Orch. Hit
Lead 6

71

71

Hn.

Bar. Tpt.

Tbn.

Tba.

Perc.

T. Ban.

Orch. Hit

Lead 6

73

73

Hn.

Bar. Tpt.

Tbn.

Tba.

Perc.

T. Ban.

Orch. Hit

Lead 6

75

76

Horn in F

♩ = 98,023842

5

10

15

20

25

29

34

39

44

V.S.

48

52

57

62

68

74

Baroque Trumpet

♩ = 98,023842

V.S.

31

34

37

40

43

46

49

52

55

58

61

65

69

73

76

Trombone

♩ = 98,023842

6

12

18

24

29

35

41

47

52

V.S.

2

Trombone

58

64

71

76

Tuba

♩ = 98,023842

5

8

11

14

17

20

23

25

27

V.S.

30

33

36

39

42

45

47

49

52

55

58

61

63

65

67

69

71

73

75

77

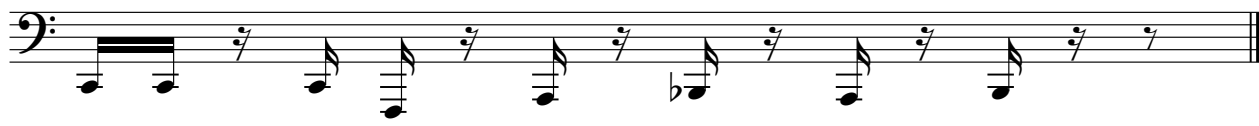

Percussion

♩ = 98,023842

6

8

10

12

14

16

18

21

23

V.S.

Percussion

26

29

32

35

37

40

43

45

48

51

54

57

60

62

65

68

70

73

75

Electric Guitar

♩ = 98,023842

54

57

20

Tenor Banjo

$\text{♩} = 98,023842$

5

7

9

11

13

15

17

19

21

V.S.

Tenor Banjo

Tenor Banjo

Tenor Banjo

63

65

67

69

71

73

75

77

Orchestra Hit

♩ = 98,023842

5

8

13

18

22

25

28

32

36

40

44

47

50

54

59

62

65

68

71

74

76

Lead 6 (Voice)

♩ = 98,023842

5

9

12

15

18

21

26

29

33

36

V.S.

76

Telephone

♪ = 98,023842

53 **22**

Telephone

♪ = 98,023842
