

# C'est Tout - Ole In The USA

$\text{♩} = 85,000282$

The musical score is arranged in a multi-stem format. The tracks are as follows:

- DRUMS**: Standard drum notation with a snare drum pattern in the fourth measure.
- DRUMS**: Tablature notation for drums, showing a sequence of notes (D, A, G, D, A, B) and a rhythmic pattern of 4s.

$\text{♩} = 85,000282$

5

DRUMS

DRUMS TAB

CLEAN GTR

MUTED GTR

MELODY

SYN BASS 2

+BRASS 2

A.PIANO 1

7

DRUMS

DRUMS TAB

CLEAN GTR

MUTED GTR

MELODY

SYN BASS 2

+BRASS 2

A.PIANO 1

9

DRUMS

DRUMS TAB

CLEAN GTR

MUTED GTR

MELODY

SYN BASS 2

+BRASS 2

A.PIANO 1

11

DRUMS

DRUMS TAB

CLEAN GTR

MUTED GTR

MELODY

SYN BASS 2

+BRASS 2

A.PIANO 1

13

DRUMS

DRUMS TAB

CLEAN GTR

MELODY

SYN BASS 2

A.PIANO 1

15

DRUMS

SAW WAVE

DRUMS TAB

CLEAN GTR

MELODY

SYN BASS 2

A.PIANO 1

17

DRUMS

SAW WAVE

DRUMS TAB

CLEAN GTR

MELODY

SYN BASS 2

A.PIANO 1

19

DRUMS

SAW WAVE

DRUMS TAB

CLEAN GTR

MELODY

SYN BASS 2

A.PIANO 1

21

DRUMS

+MELO TOM2

SAW WAVE

DRUMS

TAB

CLEAN GTR

MELODY

+SINE WAVE

A.PIANO 1

23

DRUMS

SAW WAVE

DRUMS TAB

CLEAN GTR

MUTED GTR

MELODY

SYN BASS 2

+BRASS 2

A.PIANO 1

25

DRUMS

DRUMS TAB

CLEAN GTR

MUTED GTR

MELODY

SYN BASS 2

+BRASS 2

A.PIANO 1

27

DRUMS

DRUMS TAB

CLEAN GTR

MUTED GTR

MELODY

SYN BASS 2

+BRASS 2

A.PIANO 1

29

DRUMS

DRUMS TAB

CLEAN GTR

MUTED GTR

MELODY

SYN BASS 2

+BRASS 2

A.PIANO 1

31

DRUMS

DRUMS TAB

CLEAN GTR

MUTED GTR

MELODY

SYN BASS 2

+BRASS 2

A.PIANO 1

33

DRUMS

DRUMS TAB

CLEAN GTR

MUTED GTR

MELODY

SYN BASS 2

+BRASS 2

A.PIANO 1

35

DRUMS

DRUMS TAB

CLEAN GTR

MUTED GTR

MELODY

SYN BASS 2

+BRASS 2

A.PIANO 1

+STR SLAP

37

DRUMS

DRUMS TAB

CLEAN GTR

SYN BASS 2

+BRASS 2

A.PIANO 1

+STR SLAP

39

DRUMS

SAW WAVE

DRUMS TAB

CLEAN GTR

MELODY

SYN BASS 2

+BRASS 2

A.PIANO 1

+STR SLAP

41

DRUMS

SAW WAVE

DRUMS  
T  
A  
B

CLEAN GTR

MELODY

SYN BASS 2

A.PIANO 1

43

DRUMS

SAW WAVE

DRUMS  
T  
A  
B

CLEAN GTR

MELODY

SYN BASS 2

A.PIANO 1

45

DRUMS

SAW WAVE

DRUMS  
TAB

CLEAN GTR

MELODY

SYN BASS 2

A.PIANO 1

47

DRUMS

DRUMS  
TAB

CLEAN GTR

MUTED GTR

MELODY

SYN BASS 2

+BRASS 2

A.PIANO 1

49

DRUMS

DRUMS TAB

CLEAN GTR

MUTED GTR

MELODY

SYN BASS 2

+BRASS 2

A.PIANO 1

51

DRUMS

DRUMS TAB

CLEAN GTR

MUTED GTR

MELODY

SYN BASS 2

+BRASS 2

A.PIANO 1

53

DRUMS

DRUMS TAB

CLEAN GTR

MUTED GTR

MELODY

SYN BASS 2

+BRASS 2

A.PIANO 1

---

55

DRUMS

DRUMS TAB

CLEAN GTR

MUTED GTR

MELODY

SYN BASS 2

+BRASS 2

A.PIANO 1

+STR SLAP

57

DRUMS

DRUMS TAB

CLEAN GTR

MUTED GTR

MELODY

SYN BASS 2

A.PIANO 1

+STR SLAP

59

DRUMS

DRUMS TAB

CLEAN GTR

MUTED GTR

MELODY

SYN BASS 2

+BRASS 2

A.PIANO 1

61

DRUMS

DRUMS TAB

CLEAN GTR

MUTED GTR

MELODY

SYN BASS 2

+BRASS 2

A.PIANO 1

63

DRUMS

DRUMS TAB

CLEAN GTR

MUTED GTR

MELODY

SYN BASS 2

+BRASS 2

A.PIANO 1

65

DRUMS

DRUMS TAB

CLEAN GTR

MUTED GTR

MELODY

SYN BASS 2

+BRASS 2

A.PIANO 1

67

DRUMS

DRUMS TAB

CLEAN GTR

MUTED GTR

MELODY

SYN BASS 2

+BRASS 2

A.PIANO 1

69

DRUMS

DRUMS TAB

CLEAN GTR

MUTED GTR

MELODY

SYN BASS 2

+BRASS 2

A.PIANO 1

71

DRUMS

DRUMS TAB

CLEAN GTR

MUTED GTR

MELODY

SYN BASS 2

+BRASS 2

A.PIANO 1

73

DRUMS

DRUMS TAB

CLEAN GTR

MUTED GTR

MELODY

SYN BASS 2

+BRASS 2

A.PIANO 1

75

DRUMS

CLEAN GTR

MELODY

SYN BASS 2

DRUMS

C`est Tout - Ole In The USA

♩ = 85,000282

2

V.S.

DRUMS

23

25

27

29

31

33

35

37

39

41

3

DRUMS

43

45

47

49

51

53

55

57

60

62

DRUMS

64

66

68

70

72

74

+MELO TOM2

# C'est Tout - Ole In The USA

♩ = 85,000282

20

53

76

3

SAW WAVE

C`est Tout - Ole In The USA

♩ = 85,000282

14

18

21

16

40

43

45

30

76

3

# C'est Tout - Ole In The USA

## DRUMS

♩ = 85,000282

**2**

6

T  
A  
B

4 4 4 4 4 4 4 4 1 4 4 4 4 4 4 4 1

8

T  
A  
B

4 4 4 4 4 4 4 4 1 4 4 4 4 0 0 4 0 0 4 0 0 1

? . . ?

10

T  
A  
B

4 4 4 4 4 4 4 4 1 4 4 4 4 4 4 4 1

12

T  
A  
B

4 4 4 4 4 4 0 4 1 4 4 0 4 4 4 0 4 0 4 1

? ? ? ?

14

T  
A  
B

4 4 4 4 4 4 4 4 1 4 4 4 4 4 4 4 1

16

T  
A  
B

4 4 4 4 4 4 4 4 1 4 4 4 4 4 4 4 1

18

T  
A  
B

4 4 4 4 4 4 4 4 1 4 4 4 4 4 4 4 1

20

T  
A  
B

4 4 4 4 4 4 4 4 1 4 4 4 4 4 0 4 4 1

?

23

T  
A  
B

4 4 4 4 4 4 4 4 1 4 4 4 4 4 4 4 1 4 4 4 4 0

23

T  
A  
B

4 4 4 4 4 4 4 4 0 0 0 0 0 0 0 0 4 4 4 4 4 4 4 1

? ? ? ?

V.S.

2

# DRUMS

25

• • • • • • • • • • • • • • • •

T  
A  
B

4 4 4 4 4 4 4 1 | 4 4 4 4 4 4 4 1

27

• • • • • • • • • • • • • • • •

T  
A  
B

4 4 4 4 0 0 4 0 0 4 0 0 1 | 4 4 4 4 4 4 4 4 1

? . . ?

29

• • • • • • • • • • • • • • • •

T  
A  
B

4 4 4 4 4 4 4 1 | 4 4 4 4 4 4 0 4 1

31

• • • • • • • • • • • • • • • •

T  
A  
B

4 4 0 4 4 4 0 4 0 4 1 | 4 4 4 4 4 4 4 4 1

? ? ? ?

33

• • • • • • • • • • • • • • • •

T  
A  
B

4 4 4 4 4 4 4 1 | 4 4 4 4 4 4 4 1 | 4 4 4 4

36

• • • • • • • • • • • • • • • •

T  
A  
B

4 4 4 4 4 4 4 1 | 4 4 4 4 4 4 4 4 1

38

• • • • • • • • • • • • • • • •

T  
A  
B

4 4 4 4 4 4 4 1 | 4 4 4 4 4 4 4 4 1

40

• • • • • • • • • • • • • • • •

T  
A  
B

4 4 4 4 4 4 4 1 | 4 4 4 4 4 4 4 4 1

42

• • • • • • • • • • • • • • • •

T  
A  
B

4 4 4 4 4 4 4 1 | 4 4 4 4 4 0 4 4 1

?

44

• • • • • • • • • • • • • • • •

T  
A  
B

4 4 4 4 4 4 4 1 | 4 4 4 4 4 4 4 4 1

4  
67

DRUMS

69

71

73

76

**3**

CLEAN GTR

# C`est Tout - Ole In The USA

♩ = 85,000282

V.S.

MUTED GTR

C'est Tout - Ole In The USA

♩ = 85,000282

2

3

6

9

11

12

25

27

30

33

35

12

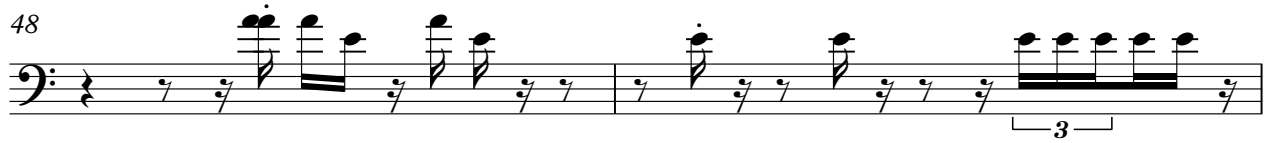

76

**3**

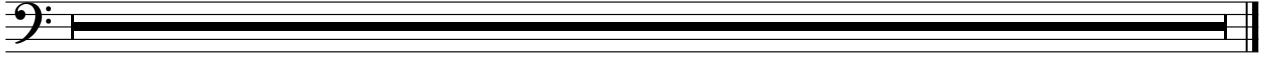

MELODY

C'est Tout - Ole In The USA

♩ = 85,000282

V.S.

2

33

MELODY

37

2

41

44

47

50

53

56

6

3

59

62

65 MELODY 3

68

71

74

76 3

SYN BASS 2

C`est Tout - Ole In The USA

♩ = 85,000282

2

6

9

12

15

18

3

24

27

30

33

V.S.

68

71

74

+BRASS 2

C'est Tout - Ole In The USA

♩ = 85,000282

2

7

10

12

25

28

31

36

38

8

48

51

54

61

65

68

71

76

+SINE WAVE

# C'est Tout - Ole In The USA

♩ = 85,000282

20 53

76

3

A.PIANO 1

C`est Tout - Ole In The USA

♩ = 85,000282

2

6

9

12

15

18

21

24

27

30

33

36

39

42

45

48

51

54

57

60

63

66

69

72

74

+STR SLAP

# C'est Tout - Ole In The USA

♩ = 85,000282

