

C'est Tout - Tandenborstel Jive

♩ = 188,005264

PICCOLO

HARMONICA

TRUMPET

DRUMS

AGOGO

WOODBLOCK

BANJO

FINGERBAS

HONKY TONK

MT TRUMPET

+ORCHESTRA

♩ = 188,005264

♩ = 188,005264

7

HARMONICA

DRUMS

BANJO

FINGERBAS

10

HARMONICA

DRUMS

AGOGO

BANJO

FINGERDBAS

13

DRUMS

AGOGO

FINGERDBAS

HONKY TONK

16

DRUMS

AGOGO

FINGERDBAS

HONKY TONK

19

DRUMS

AGOGO

BANJO

FINGERDBAS

HONKYTONK

22

HARMONICA

DRUMS

BANJO

FINGERDBAS

HONKYTONK

25

HARMONICA

DRUMS

AGOGO

BANJO

FINGERDBAS

HONKYTONK

28

PICCOLO

HARMONICA

TRUMPET

DRUMS

AGOGO

BANJO

FINGERDBAS

31

PICCOLO

TRUMPET

DRUMS

BANJO

FINGERDBAS

34

PICCOLO

TRUMPET

DRUMS

AGOGO

BANJO

FINGERDBAS

37

TRUMPET
DRUMS
AGOGO
BANJO
FINGERDBAS
HONKYTONK
MT TRUMPET
+ORCHESTRA

40

TRUMPET
DRUMS
BANJO
FINGERDBAS
HONKYTONK
MT TRUMPET
+ORCHESTRA

43

TRUMPET

DRUMS

AGOGO

BANJO

FINGERDBAS

HONKY TONK

MT TRUMPET

+ORCHESTRA

46

DRUMS

AGOGO

FINGERDBAS

HONKY TONK

49

DRUMS

AGOGO

BANJO

FINGERDBAS

HONKY TONK

53

HARMONICA

TRUMPET

DRUMS

AGOGO

BANJO

FINGERDBAS

HONKY TONK

MT TRUMPET

+ORCHESTRA

55

HARMONICA

TRUMPET

DRUMS

BANJO

FINGERDBAS

HONKY TONK

MT TRUMPET

+ORCHESTRA

58

HARMONICA

TRUMPET

DRUMS

AGOGO

BANJO

FINGERDBAS

HONKYTONK

MT TRUMPET

+ORCHESTRA

61

PICCOLO

HARMONICA

TRUMPET

DRUMS

AGOGO

WOODBLOCK

BANJO

FINGERDBAS

MT TRUMPET

+ORCHESTRA

64

PICCOLO

DRUMS

WOODBLOCK

BANJO

FINGERDBAS

67

PICCOLO

DRUMS

AGOGO

WOODBLOCK

BANJO

FINGERDBAS

70

PICCOLO

DRUMS

AGOGO

FINGERDBAS

HONKY TONK

73

PICCOLO

DRUMS

AGOGO

FINGERDBAS

HONKYTONK

76

PICCOLO

TRUMPET

DRUMS

AGOGO

BANJO

FINGERDBAS

HONKYTONK

78

PICCOLO

HARMONICA

TRUMPET

DRUMS

AGOGO

BANJO

FINGERDBAS

HONKY TONK

80

HARMONICA

TRUMPET

DRUMS

BANJO

FINGERDBAS

HONKY TONK

83

HARMONICA
TRUMPET
DRUMS
AGOGO
BANJO
FINGERDBAS
HONKY TONK

86

HARMONICA
TRUMPET
DRUMS
AGOGO
BANJO
FINGERDBAS
HONKY TONK

89

HARMONICA

TRUMPET

DRUMS

BANJO

FINGERDBAS

HONKY TONK

92

HARMONICA

DRUMS

AGOGO

BANJO

FINGERDBAS

HONKY TONK

95

HARMONICA

TRUMPET

DRUMS

AGOGO

BANJO

FINGERDBAS

HONKYTONK

MT TRUMPET

+ORCHESTRA

98

HARMONICA

TRUMPET

DRUMS

BANJO

FINGERDBAS

HONKYTONK

MT TRUMPET

+ORCHESTRA

101

PICCOLO

HARMONICA

TRUMPET

DRUMS

AGOGO

BANJO

FINGERDBAS

HONKYTONK

+ORCHESTRA

104

PICCOLO

DRUMS

AGOGO

WOODBLOCK

FINGERDBAS

HONKYTONK

107

PICCOLO

DRUMS

AGOGO

WOODBLOCK

BANJO

FINGERDBAS

HONKYTONK

110

PICCOLO

HARMONICA

TRUMPET

DRUMS

AGOGO

WOODBLOCK

BANJO

FINGERDBAS

HONKYTONK

MT TRUMPET

+ORCHESTRA

112

HARMONICA

TRUMPET

DRUMS

BANJO

FINGERDBAS

HONKY TONK

MT TRUMPET

+ORCHESTRA

115

HARMONICA

TRUMPET

DRUMS

AGOGO

BANJO

FINGERDBAS

HONKY TONK

MT TRUMPET

+ORCHESTRA

118

PICCOLO

HARMONICA

TRUMPET

DRUMS

AGOGO

WOODBLOCK

BANJO

FINGERDBAS

MT TRUMPET

+ORCHESTRA

121

PICCOLO

DRUMS

WOODBLOCK

BANJO

FINGERDBAS

124

PICCOLO

DRUMS

AGOGO

WOODBLOCK

BANJO

FINGERDBAS

127

HARMONICA

TRUMPET

DRUMS

AGOGO

BANJO

FINGERDBAS

HONKYTONK

MT TRUMPET

+ORCHESTRA

130

HARMONICA

TRUMPET

DRUMS

BANJO

FINGERDBAS

HONKY TONK

MT TRUMPET

+ORCHESTRA

133

HARMONICA

TRUMPET

DRUMS

AGOGO

BANJO

FINGERDBAS

HONKY TONK

MT TRUMPET

+ORCHESTRA

135

HARMONICA

TRUMPET

DRUMS

AGOGO

BANJO

FINGERDBAS

HONKYTONK

MT TRUMPET

+ORCHESTRA

137

HARMONICA

TRUMPET

DRUMS

AGOGO

BANJO

FINGERDBAS

HONKYTONK

MT TRUMPET

PICCOLO

C'est Tout - Tandenborstel Jive

♩ = 188,005264

28

32

36 27

66 2

71

74

78 24

104

107

109 9

2

PICCOLO

120

123

139

HARMONICA

C'est Tout - Tandenborstel Jive

♩ = 188,005264

2

7

11

10

24

28

24

55

59

17

79

83

86

2

HARMONICA

91

97

101

112

116

128

132

135

139

TRUMPET

C'est Tout - Tandenborstel Jive

♩ = 188,005264

27

32

37

41

45

55

59

15

77

82

86

91

98

101

111

115

119

131

TRUMPET

3

135

139

DRUMS

C'est Tout - Tandenborstel Jive

♩ = 188,005264

2

3

7

10

13

16

19

22

25

28

30

V.S.

DRUMS

33

33

36

36

39

39

42

42

45

45

48

48

52

52

55

55

57

57

59

59

DRUMS

61

61

64

64

68

68

71

71

74

74

77

77

80

80

83

83

86

86

89

89

DRUMS

92

95

98

101

104

108

111

114

117

119

DRUMS

122

126

129

131

133

135

137

139

2

AGOGO

C'est Tout - Tandenborstel Jive

♩ = 188,005264

3 5

12

17

21 5

29 6

38 5

46

52 3 5

60 3 5

68

72

77

85

94

102

107

112

120

128

136

139

WOODBLOCK

C'est Tout - Tandenborstel Jive

♩ = 188,005264

61

64

66

68

105

107

109

111

3

3

3

3

3

8

2

WOODBLOCK

120

122

124

126

C'est Tout - Tandenborstel Jive

BANJO

♩ = 188,005264

2

4/4

6

9

12

8

22

25

28

31

34

38

41

44

54

57

60

62

65

68

78

BANJO

81

84

87

90

93

97

100

109

112

115

118

121

124

128

131

134

136

2

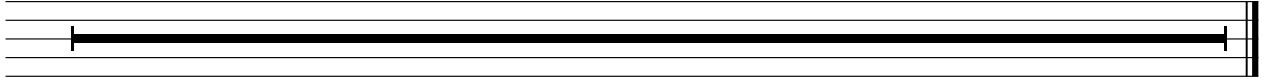

♩ = 188,005264

2

8

13

17

21

26

31

36

41

46

V.S.

50

55

60

65

70

74

79

84

89

94

99

104

108

113

118

123

128

133

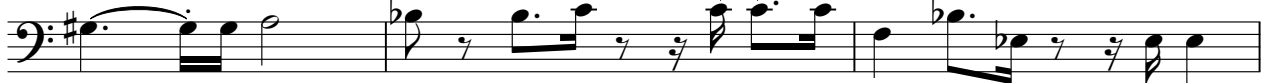

136

139

2

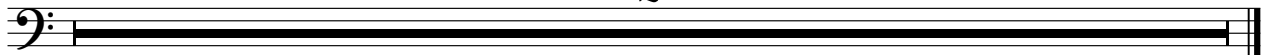

HONKY TONK

C'est Tout - Tandenborstel Jive

♩ = 188,005264

38

42

46

50

54

56

HONKY TONK

87

90

93

97

100

105

HONKY TONK

5

109

111

113

116

129

132

V.S.

HONKY TONK

135

139

MT TRUMPET

C'est Tout - Tandenborstel Jive

♩ = 188,005264

36

40

44 10

57

61 33

97

101 10

114

117 9

MT TRUMPET

128

132

135

139

2

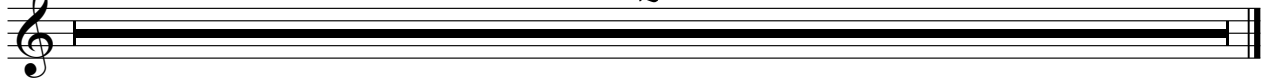

+ORCHESTRA

C'est Tout - Tandenborstel Jive

♩ = 188,005264

36

42

56

62

98

112

118

130

134

139

9

32

8

2

2
