

# C'est Tout - Tutti Di No No

♩ = 128,000000

PICCOLO

FR. HORN

TRUMPET

TROMBONE

TUBA

TUBA

DRUMS

MELODY

♩ = 128,000000

BRASS 1

STRINGS

DRUMS

12

TROMBONE

TUBA

TUBA

DRUMS

MELODY

BRASS 1

DRUMS

14

TRUMPET

TROMBONE

TUBA

TUBA

DRUMS

MELODY

BRASS 1

DRUMS

20

TRUMPET

TROMBONE

TUBA

DRUMS

MELODY

BRASS 1

DRUMS

21

TRUMPET

TROMBONE

TUBA

DRUMS

MELODY

BRASS 1

DRUMS

22

TRUMPET

TROMBONE

TUBA

DRUMS

MELODY

BRASS 1

DRUMS

23

TRUMPET

TROMBONE

TUBA

DRUMS

MELODY

BRASS 1

DRUMS

25

TRUMPET

TROMBONE

TUBA

DRUMS

MELODY

BRASS 1

DRUMS

27

TRUMPET

TROMBONE

TUBA

DRUMS

MELODY

BRASS 1

DRUMS

29

TRUMPET

TROMBONE

TUBA

DRUMS

MELODY

BRASS 1

STRINGS

DRUMS

Detailed description of the musical score: The score is for page 8, measures 29-32. It features seven staves: TRUMPET (treble clef), TROMBONE (bass clef), TUBA (bass clef), DRUMS (drum clef), MELODY (treble clef), BRASS 1 (treble clef), and STRINGS (bass clef). Measure 29: Trumpet and Trombone play a half note G4. Tuba plays a quarter note G2. Drums play a triplet of eighth notes (G4, A4, B4). Melody plays a quarter note G4. Brass 1 plays a quarter note G4. Strings play a triplet of eighth notes (G4, A4, B4). Measure 30: Trumpet and Trombone play a half note A4. Tuba plays a quarter note F#4. Drums play a quarter note G4. Melody plays a quarter note A4. Brass 1 plays a quarter note A4. Strings play a quarter note A4. Measure 31: Trumpet and Trombone play a half note B4. Tuba plays a quarter note G4. Drums play a quarter note G4 with a cymbal crash. Melody plays a quarter note B4. Brass 1 plays a quarter note B4. Strings play a quarter rest. Measure 32: Trumpet and Trombone play a half note C5. Tuba plays a quarter note G4. Drums play a quarter note G4. Melody plays a quarter note C5. Brass 1 plays a quarter note C5. Strings play a triplet of eighth notes (G4, A4, B4).

30

TRUMPET

TROMBONE

TUBA

DRUMS

MELODY

BRASS 1

STRINGS

DRUMS

Detailed description of the musical score: The score is for a 30-measure section. The TRUMPET and TROMBONE parts feature a melodic line with a long slur covering measures 30-31, followed by eighth notes. The TUBA part has a rhythmic pattern of eighth notes with slurs. The DRUMS part (top) shows a complex pattern with triplets and slurs. The MELODY part has a melodic line with a long slur. The BRASS 1 part has a melodic line with a long slur. The STRINGS part has a rhythmic pattern with triplets. The DRUMS part (bottom) has a simple pattern of eighth notes.

31

TRUMPET

TROMBONE

TUBA

DRUMS

MELODY

BRASS 1

STRINGS

DRUMS

33

TRUMPET

TROMBONE

TUBA

DRUMS

MELODY

BRASS 1

STRINGS

DRUMS

35

TROMBONE

DRUMS

MELODY

BRASS 1

DRUMS

37

TROMBONE

DRUMS

MELODY

BRASS 1

DRUMS

39

TROMBONE

TUBA

TUBA

DRUMS

MELODY

BRASS 1

DRUMS

41

TROMBONE

TUBA

TUBA

DRUMS

MELODY

BRASS 1

DRUMS

43

TRUMPET

TROMBONE

TUBA

TUBA

DRUMS

MELODY

BRASS 1

DRUMS

45

TRUMPET

TROMBONE

TUBA

TUBA

DRUMS

MELODY

BRASS 1

DRUMS

47

TRUMPET

TROMBONE

TUBA

TUBA

DRUMS

MELODY

BRASS 1

DRUMS

49

TRUMPET

TROMBONE

TUBA

TUBA

DRUMS

MELODY

BRASS 1

DRUMS

Detailed description of the musical score: The score is for measures 49 and 50. The TRUMPET part (top staff) has a whole rest in measure 49 and a quarter rest in measure 50. The TROMBONE part (second staff) has a melodic line starting with a quarter rest, followed by eighth and quarter notes. The TUBA part (third staff) has block chords, mostly triads. The TUBA part (fourth staff) has a melodic line with eighth and quarter notes. The DRUMS part (fifth staff) has a complex rhythmic pattern with triplets and accents. The MELODY part (sixth staff) has a melodic line with eighth and quarter notes. The BRASS 1 part (seventh staff) has a melodic line with eighth and quarter notes. The second DRUMS part (eighth staff) has a simpler rhythmic pattern with quarter notes.

51

FR. HORN

TRUMPET

TROMBONE

TUBA

TUBA

DRUMS

MELODY

BRASS 1

DRUMS

53

FR. HORN

TRUMPET

TROMBONE

TUBA

TUBA

DRUMS

MELODY

BRASS 1

DRUMS

Detailed description of the musical score: This page contains measures 53 and 54 of a musical score. The score is arranged in ten staves. The top staff is for FR. HORN, starting with a rest in measure 53 and a quarter note in measure 54. The TRUMPET staff has a quarter note in measure 53 and a triplet of eighth notes in measure 54. The TROMBONE staff has a triplet of eighth notes in measure 53 and a quarter note in measure 54. The first TUBA staff has a rhythmic pattern of eighth notes in measure 53 and a triplet of eighth notes in measure 54. The second TUBA staff has a rhythmic pattern of eighth notes in measure 53 and a triplet of eighth notes in measure 54. The DRUMS staff has a complex rhythmic pattern with triplets in measures 53 and 54. The MELODY staff has a quarter note in measure 53 and a quarter note in measure 54. The BRASS 1 staff has a quarter note in measure 53 and a quarter note in measure 54. The bottom DRUMS staff has a rhythmic pattern of eighth notes in measure 53 and a rhythmic pattern of eighth notes in measure 54.

55

FR. HORN

TRUMPET

TROMBONE

TUBA

TUBA

DRUMS

MELODY

BRASS 1

DRUMS

56

FR.HORN

TRUMPET

TROMBONE

TUBA

TUBA

DRUMS

MELODY

BRASS 1

DRUMS

58

FR. HORN

TRUMPET

TROMBONE

TUBA

TUBA

DRUMS

MELODY

BRASS 1

DRUMS

Detailed description of the musical score: The score is for measures 58 and 59. The FR. HORN part starts with a whole rest in measure 58 and a quarter note in measure 59. The TRUMPET part has a quarter rest in measure 58 and a quarter note in measure 59. The TROMBONE part has a whole rest in measure 58 and a quarter note in measure 59. The TUBA parts have a quarter note in measure 58 and a quarter note in measure 59. The DRUMS parts have a quarter note in measure 58 and a quarter note in measure 59. The MELODY part has a quarter note in measure 58 and a quarter note in measure 59. The BRASS 1 part has a quarter note in measure 58 and a quarter note in measure 59. The bottom DRUMS part has a quarter note in measure 58 and a quarter note in measure 59.

60

FR. HORN

TRUMPET

TROMBONE

TUBA

TUBA

DRUMS

MELODY

BRASS 1

DRUMS

Detailed description of the musical score: The score is for page 21, starting at measure 60. It features ten staves. The top staff is for FR. HORN, starting with a whole note G4. The TRUMPET staff has a melodic line with eighth notes and a triplet of eighth notes. The TROMBONE staff has a melodic line with eighth notes and a triplet of eighth notes. The first TUBA staff has a rhythmic pattern of eighth notes with a triplet. The second TUBA staff has a rhythmic pattern of eighth notes with a triplet. The first DRUMS staff has a complex rhythmic pattern with a triplet. The MELODY staff has a melodic line with eighth notes and a triplet of eighth notes. The BRASS 1 staff has a melodic line with eighth notes and a triplet of eighth notes. The second DRUMS staff has a rhythmic pattern of eighth notes with a triplet.

62

FR. HORN

TRUMPET

TROMBONE

TUBA

TUBA

DRUMS

MELODY

BRASS 1

DRUMS

Detailed description of the musical score: The score is for measures 62 and 63. The FR. HORN part has a whole rest in measure 62 and a whole note in measure 63. The TRUMPET part has a whole rest in measure 62 and a melodic phrase in measure 63. The TROMBONE part has a whole rest in measure 62 and a whole note in measure 63. The TUBA parts have complex rhythmic patterns with triplets and accents. The DRUMS parts have a complex rhythmic pattern with triplets and accents. The MELODY part has a whole rest in measure 62 and a melodic phrase in measure 63. The BRASS 1 part has a whole rest in measure 62 and a melodic phrase in measure 63. The bottom DRUMS part has a rhythmic pattern with accents.

64

FR. HORN  
TRUMPET  
TROMBONE  
TUBA  
TUBA  
DRUMS  
MELODY  
BRASS 1  
DRUMS

65

TRUMPET  
TROMBONE  
DRUMS  
MELODY  
BRASS 1  
DRUMS

66

TRUMPET

TROMBONE

DRUMS

MELODY

BRASS 1

DRUMS

68

TRUMPET

TROMBONE

DRUMS

MELODY

BRASS 1

DRUMS

69

TRUMPET

TROMBONE

DRUMS

MELODY

BRASS 1

DRUMS

70

TRUMPET

TROMBONE

DRUMS

MELODY

BRASS 1

DRUMS

72

FR.HORN

TRUMPET

TROMBONE

TUBA

TUBA

DRUMS

MELODY

BRASS 1

DRUMS

74

FR.HORN

TRUMPET

TROMBONE

TUBA

TUBA

DRUMS

MELODY

BRASS 1

DRUMS

76

FR. HORN

TRUMPET

TROMBONE

TUBA

TUBA

DRUMS

MELODY

BRASS 1

DRUMS

78

FR. HORN

TRUMPET

TROMBONE

TUBA

TUBA

DRUMS

MELODY

BRASS 1

DRUMS

80

TRUMPET

TROMBONE

TUBA

TUBA

DRUMS

MELODY

BRASS 1

DRUMS

82

TRUMPET

TROMBONE

TUBA

TUBA

DRUMS

MELODY

BRASS 1

DRUMS

84

TRUMPET

TROMBONE

TUBA

TUBA

DRUMS

MELODY

BRASS 1

DRUMS

86

TRUMPET

TROMBONE

TUBA

TUBA

DRUMS

MELODY

BRASS 1

DRUMS

88

TRUMPET

TROMBONE

TUBA

DRUMS

MELODY

BRASS 1

90

TRUMPET

TROMBONE

TUBA

DRUMS

MELODY

BRASS 1

92

TRUMPET

TROMBONE

TUBA

DRUMS

MELODY

BRASS 1

94

TRUMPET

TROMBONE

TUBA

DRUMS

MELODY

BRASS 1

96

TRUMPET

TROMBONE

TUBA

DRUMS

MELODY

BRASS 1

98

PICCOLO

TRUMPET

TROMBONE

TUBA

TUBA

DRUMS

MELODY

BRASS 1

DRUMS

100

PICCOLO

TRUMPET

TROMBONE

TUBA

TUBA

DRUMS

MELODY

BRASS 1

DRUMS

6

3

3

102

TRUMPET

TROMBONE

TUBA

TUBA

DRUMS

MELODY

BRASS 1

DRUMS

103

PICCOLO

TRUMPET

TROMBONE

TUBA

TUBA

DRUMS

MELODY

BRASS 1

DRUMS

104

PICCOLO

TRUMPET

TROMBONE

TUBA

TUBA

DRUMS

MELODY

BRASS 1

DRUMS

106

PICCOLO

TRUMPET

TROMBONE

TUBA

TUBA

DRUMS

MELODY

BRASS 1

DRUMS

108

PICCOLO

TRUMPET

TROMBONE

TUBA

TUBA

DRUMS

MELODY

BRASS 1

DRUMS

109

TRUMPET

TROMBONE

TUBA

TUBA

DRUMS

MELODY

BRASS 1

DRUMS

PICCOLO

C`est Tout - Tutti Di No No

♩ = 128,000000

97

101

107

111

FR.HORN

C`est Tout - Tutti Di No No

♩ = 128,000000

49

54

60

65

7

76

32

111

2

# C'est Tout - Tutti Di No No

## TRUMPET

♩ = 128,000000

**13**

17

19

22

24

26

30

33

43

46

**2**

TRUMPET

50

55

60

65

68

71

75

79

83

86

TRUMPET

88

91

94

97

100

104

108

111

2

TROMBONE

C'est Tout - Tutti Di No No

♩ = 128,000000

2

7

10

12

15

18

21

24

27

31

V.S.

34

37

40

43

46

49

53

57

61

66

TROMBONE

68

71

75

79

82

85

88

92

96

99

V.S.

TROMBONE

102

105

108

111

2

TUBA

C'est Tout - Tutti Di No No

♩ = 128,000000

10

14

17

19

41

44

47

50

53

56

V.S.

TUBA

59

62

65

7

75

78

81

84

87

10

100

103

TUBA

3

106

108

111

2

# C'est Tout - Tutti Di No No

TUBA

♩ = 128,000000

9

13

16

19

21

23

26

29

31

33

4

39

42

45

48

51

54

57

60

63

73

76

78

80

83

86

89

92

96

99

102

V.S.

104

107

109

111

2

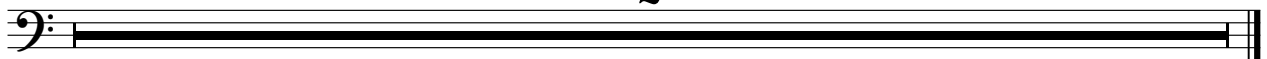

# C'est Tout - Tutti Di No No

## DRUMS

♩ = 128,000000

2

8

11

14

17

20

22

24

26

29

V.S.

DRUMS

31

33

36

39

41

44

46

49

51

53

DRUMS

55

57

60

62

64

66

68

69

71

73

V.S.

DRUMS

75

78

80

83

85

88

91

94

97

100

DRUMS

103

106

108

111

2

# C'est Tout - Tutti Di No No

## MELODY

$\text{♩} = 128,000000$

6

10

13

16

19

22

25

29

33

37

V.S.

40

44

47

50

55

61

66

69

73

78

# C'est Tout - Tutti Di No No

## BRASS 1

$\text{♩} = 128,000000$

2

3

3

3

3

3

3

3

3

3

V.S.

33

36

39

42

45

47

49

52

56

60

BRASS 1

V.S.

91

94

98

101

104

107

109

111

STRINGS

C'est Tout - Tutti Di No No

♩ = 128,000000

27

30

32

77

111

2

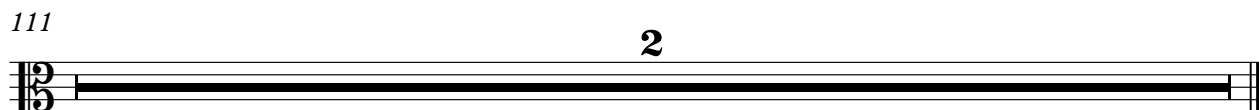

DRUMS

C`est Tout - Tutti Di No No

♩ = 128,000000

**6**

V.S.

35

38

41

44

47

49

51

54

56

59

DRUMS

62

65

68

71

74

77

80

83

86

10

98

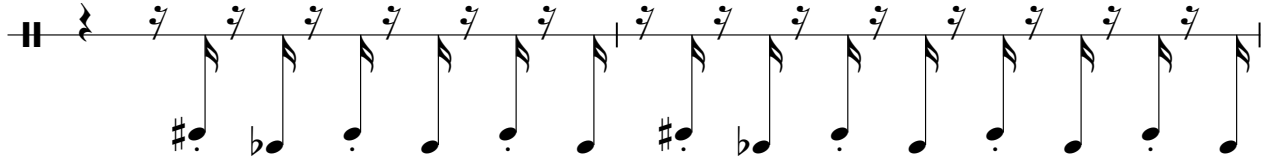

100

102

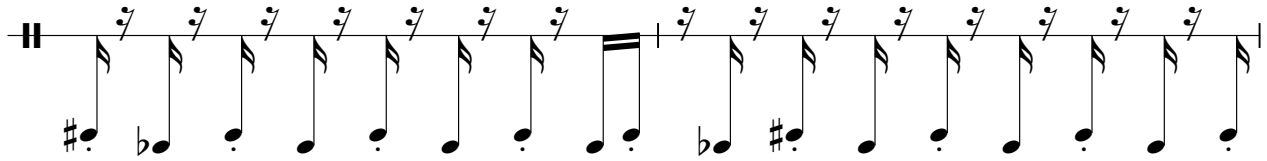

104

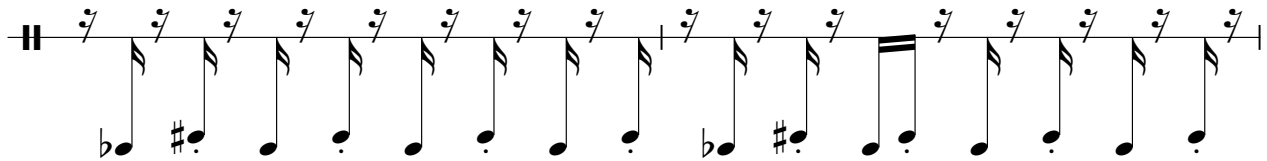

106

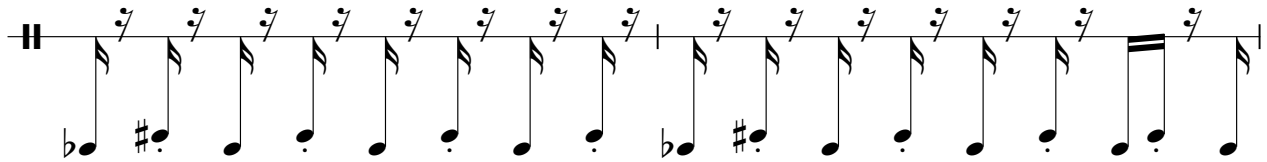

108

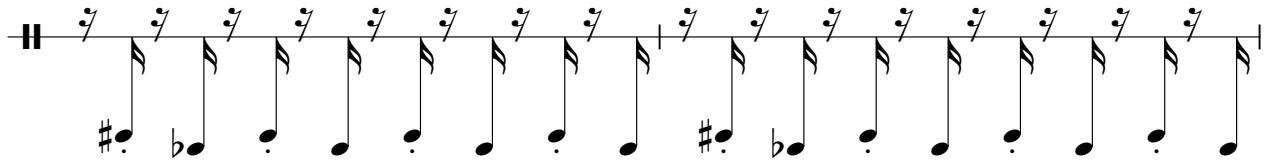

110

