

C`est Tout - Willem Tell

♩ = 59,000530

TENOR SAX

FR.HORN

TRUMPET

TUBA

DRUMS

FRETLESS

♩ = 59,000530

VIOLA

+ORCHESTRA

A.PIANO 2

DRUMS

APPLAUSSE

+ORCHESTRA

A.PIANO 2

7

9

11  $\text{♩} = 120,000000$

TENOR SAX

TRUMPET

TUBA

DRUMS

FRETLESS

VIOLA  $\text{♩} = 120,000000$

+ORCHESTRA

DRUMS

12

TENOR SAX

TRUMPET

TUBA

DRUMS

FRETLESS

VIOLA

+ORCHESTRA

DRUMS

14

TENOR SAX

TRUMPET

TUBA

DRUMS

FRETLESS

VIOLA

+ORCHESTRA

DRUMS

16

TENOR SAX

TRUMPET

TUBA

DRUMS

FRETLESS

VIOLA

+ORCHESTRA

DRUMS

18

TENOR SAX

FR.HORN

TRUMPET

TUBA

DRUMS

FRETLESS

VIOLA

+ORCHESTRA

DRUMS

20

FR.HORN

TRUMPET

TUBA

DRUMS

FRETLESS

VIOLA

+ORCHESTRA

DRUMS

22

TENOR SAX

FR.HORN

TRUMPET

TUBA

DRUMS

FRETLESS

VIOLA

+ORCHESTRA

DRUMS

24

TENOR SAX

FR.HORN

TRUMPET

TUBA

DRUMS

FRETLESS

VIOLA

+ORCHESTRA

DRUMS

APPLAUSSE

26

TENOR SAX

FR.HORN

TRUMPET

TUBA

DRUMS

FRETLESS

VIOLA

+ORCHESTRA

DRUMS

APPLAUSSE

||

28

TENOR SAX

FR.HORN

TRUMPET

TUBA

DRUMS

FRETLESS

VIOLA

+ORCHESTRA

DRUMS

30

32

34

36

38

TENOR SAX

FR.HORN

TRUMPET

TUBA

DRUMS

FRETLESS

VIOLA

+ORCHESTRA

DRUMS

40

TENOR SAX

FR.HORN

TRUMPET

TUBA

DRUMS

FRETLESS

VIOLA

+ORCHESTRA

DRUMS

APPLAUSSE

42

TENOR SAX

FR.HORN

TRUMPET

TUBA

DRUMS

FRETLESS

VIOLA

+ORCHESTRA

DRUMS

APPLAUSSE

44

TENOR SAX

FR.HORN

TRUMPET

TUBA

DRUMS

FRETLESS

VIOLA

+ORCHESTRA

DRUMS

47

49

51

TENOR SAX

TRUMPET

TUBA

DRUMS

FRETLESS

VIOLA

+ORCHESTRA

DRUMS

53

TENOR SAX

TRUMPET

TUBA

DRUMS

FRETLESS

VIOLA

+ORCHESTRA

DRUMS

55

TENOR SAX

FR.HORN

TRUMPET

TUBA

DRUMS

FRETLESS

VIOLA

+ORCHESTRA

DRUMS

57

FR.HORN

TRUMPET

TUBA

DRUMS

FRETLESS

VIOLA

+ORCHESTRA

DRUMS

59

TENOR SAX

FR.HORN

TRUMPET

TUBA

DRUMS

FRETLESS

VIOLA

+ORCHESTRA

DRUMS

61

TENOR SAX

FR.HORN

TRUMPET

TUBA

DRUMS

FRETLESS

VIOLA

+ORCHESTRA

DRUMS

APPLAUSSE

64

66

68

TENOR SAX

FR.HORN

TRUMPET

TUBA

DRUMS

FRETLESS

VIOLA

+ORCHESTRA

DRUMS

70

TENOR SAX

FR.HORN

TRUMPET

TUBA

DRUMS

FRETLESS

VIOLA

+ORCHESTRA

DRUMS

APPLAUSSE

72

TENOR SAX

FR.HORN

TRUMPET

TUBA

DRUMS

FRETLESS

VIOLA

+ORCHESTRA

DRUMS

APPLAUSSE

74

TENOR SAX

FR.HORN

TRUMPET

TUBA

DRUMS

FRETLESS

VIOLA

+ORCHESTRA

DRUMS

APPLAUSSE

76

TENOR SAX

FR.HORN

TRUMPET

TUBA

DRUMS

FRETLESS

VIOLA

+ORCHESTRA

DRUMS

APPLAUSSE

78

TENOR SAX

FR.HORN

TRUMPET

TUBA

DRUMS

FRETLESS

VIOLA

+ORCHESTRA

DRUMS

APPLAUSSE

80

82

85

TENOR SAX

TRUMPET

TUBA

DRUMS

FRETLESS

VIOLA

+ORCHESTRA

DRUMS

87

TENOR SAX

TRUMPET

TUBA

DRUMS

FRETLESS

VIOLA

+ORCHESTRA

DRUMS

89

TENOR SAX

TRUMPET

TUBA

DRUMS

FRETLESS

VIOLA

+ORCHESTRA

DRUMS

91

TENOR SAX

TRUMPET

TUBA

DRUMS

FRETLESS

VIOLA

+ORCHESTRA

DRUMS

92

TENOR SAX

TRUMPET

TUBA

DRUMS

FRETLESS

VIOLA

+ORCHESTRA

DRUMS

# C'est Tout - Willem Tell

## TENOR SAX

♩ = 59,000530

5

9

11 ♩ = 120,000000

13

16

19 3

25

29

34 3

36

TENOR SAX

39

42

45

48

50

53

56

61

64

69

TENOR SAX

73

77

80

83

86

89

91

93

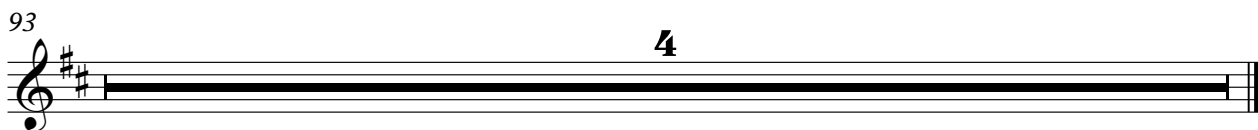

FR.HORN

C'est Tout - Willem Tell

♩ = 59,000530                      ♩ = 120,000000

9                      7                      3

19                      3                      3                      3                      3                      3

21                      3                      3                      3                      3

24

29                      3

33                      3                      3                      3                      3

36                      3                      3                      3                      3

38

41                      3                      3

44                      3                      8

93

TRUMPET

C'est Tout - Willem Tell

♩ = 59,000530

9

11 ♩ = 120,000000

13

15

17

19

21

23

26

V.S.

TRUMPET

TRUMPET

V.S.

TRUMPET

85

87

89

91

93

C'est Tout - Willem Tell

TUBA

♩ = 59,000530

5

9

♩ = 120,000000

3

12

15

18

20

23

26

29

32

V.S.

35

37

40

44

48

51

54

57

60

64

TUBA

67

70

73

76

79

84

87

90

93

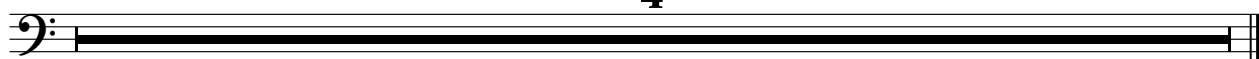

# C'est Tout - Willem Tell

## DRUMS

♩ = 59,000530

5

9

11

♩ = 120,000000

12

13

15

16

17

19

21

V.S.

2

DRUMS

22

24

27

28

29

30

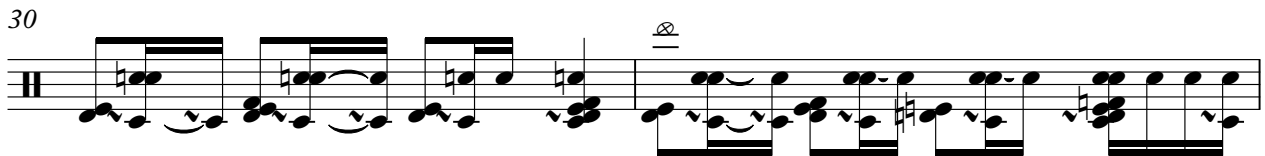

32

33

34

36

DRUMS

38

40

43

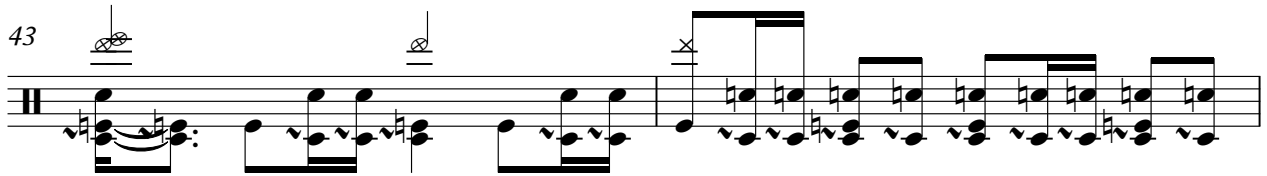

45

48

49

50

52

53

54

V.S.

DRUMS

56

58

60

62

64

65

66

67

69

70

DRUMS

71

73

75

77

80

82

85

86

87

89

V.S.

6

DRUMS

90

91

93

4

52

56

60

64

70

74

79

85

89

93

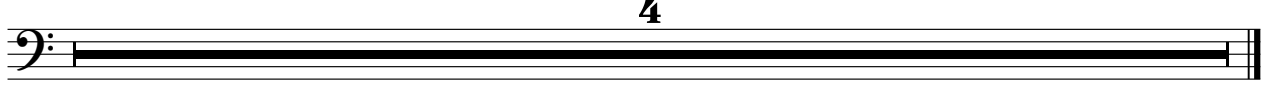

VIOLA

C'est Tout - Willem Tell

♩ = 59,000530

5

3 3 6 3

10

♩ = 120,000000

3 3

13

3 3

16

3

19

23

3

26

3 3

29

34

37

3

V.S.

2

VIOLA

39

41

43

46

49

52

54

57

60

63

VIOLA

67

72

74

76

78

80

83

86

89

91

4

VIOLA

93

4

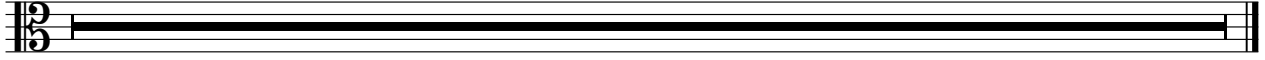

+ORCHESTRA

C'est Tout - Willem Tell

♩ = 59,000530

6

9

12

14

16

18

20

22

24

♩ = 120,000000

V.S.

2

+ORCHESTRA

26

28

31

34

36

38

40

42

44

47

50

52

54

56

58

60

62

64

67

70

4

+ORCHESTRA

72

3

74

3

76

3

78

3

81

3

84

3

87

3

89

3

91

3

93

3

4

# C'est Tout - Willem Tell

## A.PIANO 2

♩ = 59,000530

2 6 6

5 6 6

6 3 3 6

8 6 6

9 6 3 3 3 3

11 ♩ = 120,000000

82 4

DRUMS

C'est Tout - Willem Tell

♩ = 59,000530      ♩ = 120,000000

9

14

18

22

26

30

34

38

42

47

V.S.

51

55

59

62

66

70

74

78

82

87

DRUMS

90

93

APPLAUSSE

C'est Tout - Willem Tell

♩ = 59,000530      ♩ = 120,000000

9      13

26      13

42      18

62      7

72

74

77      13

93      4