

# D - ITSMYL

♩ = 128,000000  
Melodie

Melodie

Drums

Woodbloc

Piano

Bass

Choir

Syntbass

Analog

SweepPad

♩ = 128,000000  
Melodie

4

7

10

Drums  
Piano  
Bass  
Choir  
Analog

13

Drums  
Piano  
Bass  
Choir  
Analog

16

Drums  
Piano  
Bass  
Choir  
Analog

18

Drums

Woodbloc

Bass

Syntbass

SweepPad

20

Drums

Woodbloc

Bass

Syntbass

22

Drums

Woodbloc

Bass

Syntbass

SweepPad

24

Drums

Woodbloc

Bass

Syntbass

26

Drums

Woodbloc

Bass

Syntbass

28

Drums

Woodbloc

Bass

Syntbass

30

Drums

Woodbloc

Bass

Syntbass

32

Drums

Woodbloc

Bass

Syntbass

35

Melodie

Drums

Woodbloc

Syntbass

38

Melodie

Drums

Piano

Bass

Choir

Syntbass

Analog

Melodie

40

Melodie

Drums

Piano

Bass

Choir

Syntbass

Analog

Melodie

42

Melodie

Drums

Piano

Bass

Choir

Syntbass

Analog

Melodie

44

Melodie

Drums

Piano

Bass

Choir

Syntbass

Analog

Melodie

46

Melodie

Drums

Woodbloc

Bass

Syntbass

SweepPad

48

Drums

Woodbloc

Bass

Syntbass

50

Drums

Woodbloc

Bass

Syntbass

52

Drums

Woodbloc

Bass

Syntbass

55

Melodie

Drums

Woodbloc

Syntbass

58

Melodie

Drums

Piano

Bass

Choir

Syntbass

Analog

Melodie

60

Melodie

Drums

Piano

Bass

Choir

Syntbass

Analog

Melodie

62

Melodie  
Drums  
Piano  
Bass  
Choir  
Syntbass  
Analog  
Melodie

64

Melodie  
Drums  
Piano  
Bass  
Choir  
Syntbass  
Analog  
Melodie

66

Melodie

Drums

Woodbloc

Bass

Syntbass

SweepPad

68

Drums

Woodbloc

Bass

Syntbass

70

Drums

Woodbloc

Bass

Syntbass

72

Drums

Woodbloc

Bass

Syntbass

75

Melodie

Drums

Woodbloc

Syntbass

78

Melodie

Drums

Piano

Bass

Choir

Syntbass

Analog

Melodie

80

Melodie  
Drums  
Piano  
Bass  
Choir  
Syntbass  
Analog  
Melodie

82

Melodie  
Drums  
Piano  
Bass  
Choir  
Syntbass  
Analog  
Melodie

84

Melodie  
Drums  
Piano  
Bass  
Choir  
Syntbass  
Analog  
Melodie

86

Melodie  
Drums  
Piano  
Bass  
Choir  
Syntbass  
Analog  
Melodie

88

Melodie

Drums

Piano

Bass

Choir

Syntbass

Analog

Melodie

90

Melodie

Drums

Piano

Bass

Choir

Syntbass

Analog

Melodie

92

Melodie  
Drums  
Piano  
Bass  
Choir  
Syntbass  
Analog

94

Drums  
Piano  
Choir  
Syntbass  
Analog  
SweepPad

97

Drums

Piano

Choir

Syntbass

Analog

SweepPad

100

Drums

Woodbloc

Piano

Choir

Syntbass

Analog

103

Drums

Woodbloc

Syntbass

106

Drums

Woodbloc

Syntbass

109

Melodie

Drums

Woodbloc

Piano

Bass

Choir

Syntbass

Analog

Melodie

111

Melodie  
Drums  
Piano  
Bass  
Choir  
Syntbass  
Analog  
Melodie

113

Melodie  
Drums  
Piano  
Bass  
Choir  
Syntbass  
Analog  
Melodie

115

Melodie  
Drums  
Piano  
Bass  
Choir  
Syntbass  
Analog  
Melodie

117

Melodie  
Drums  
Piano  
Bass  
Choir  
Syntbass  
Analog  
Melodie

119

Melodie  
Drums  
Piano  
Bass  
Choir  
Syntbass  
Analog  
Melodie

121

Melodie  
Drums  
Piano  
Bass  
Choir  
Syntbass  
Analog  
Melodie

124

Melodie

Drums

Piano

Choir

Syntbass

Analog

SweepPad

Melodie

126

Melodie

D - ITSMYL

♩ = 128,000000  
Melodie

36

41

46 10

61

67 10

82

88

92 15

2

Melodie

109

115

121

# D - ITSMYL

## Drums

♩ = 128,000000  
Drums

7

11

13

15

18

20

22

24

26

28

V.S.

Drums

30

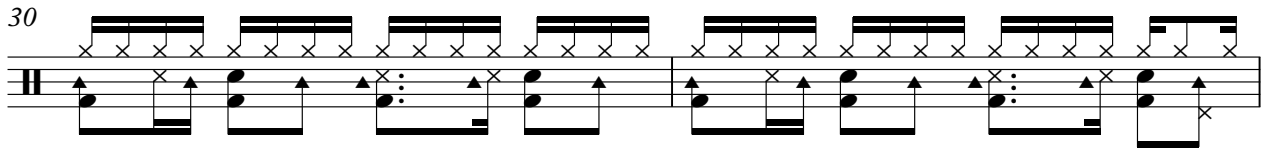

32

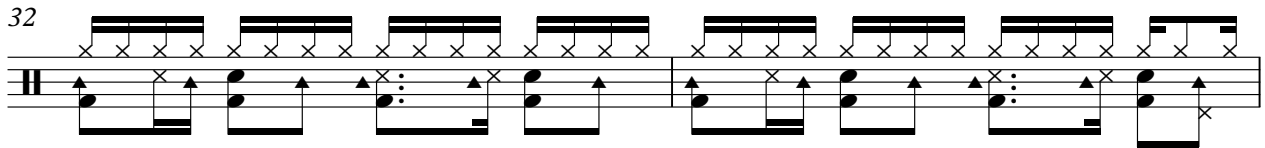

34

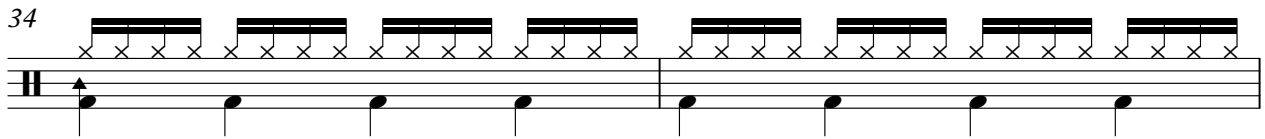

36

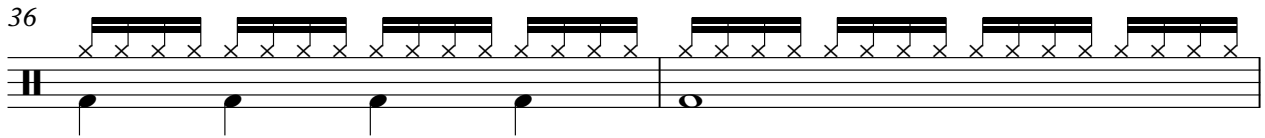

38

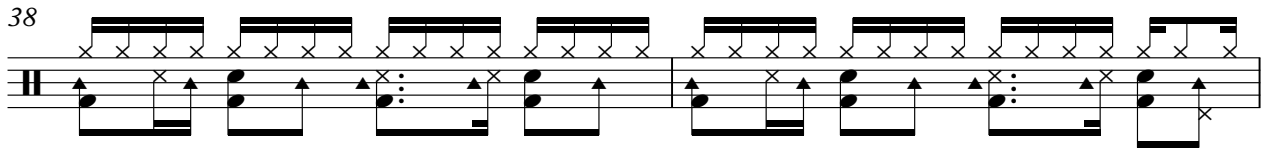

40

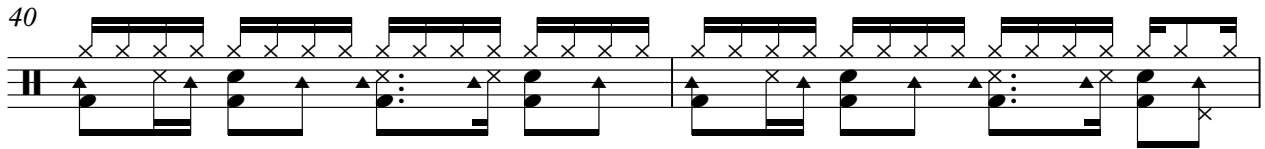

42

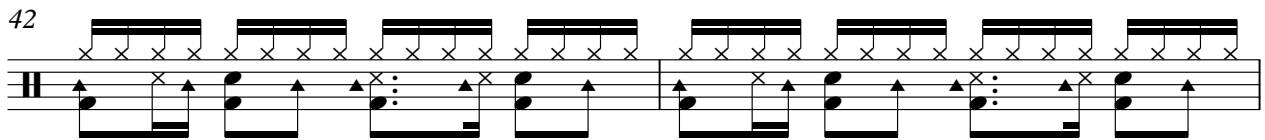

44

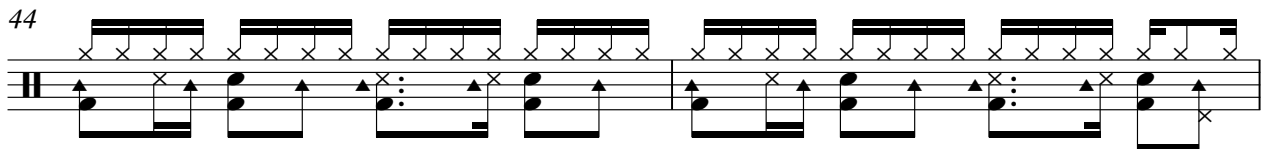

46

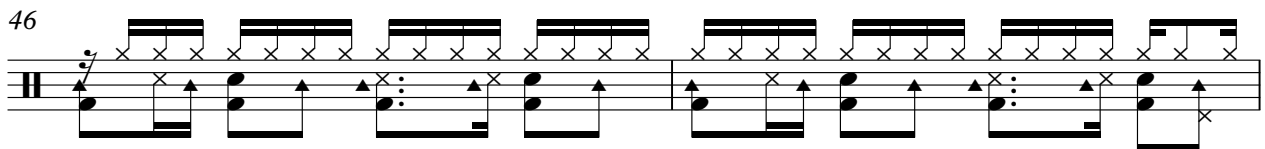

48

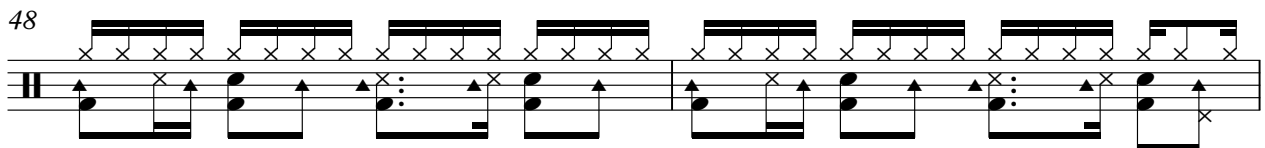

50

52

54

56

58

60

62

64

66

68

V.S.

70

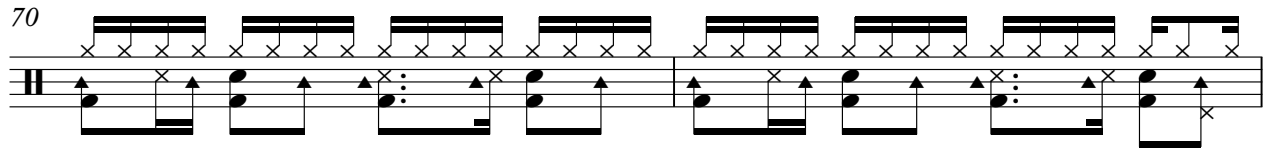

72

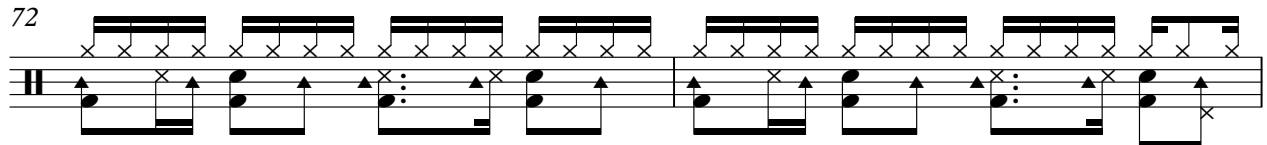

74

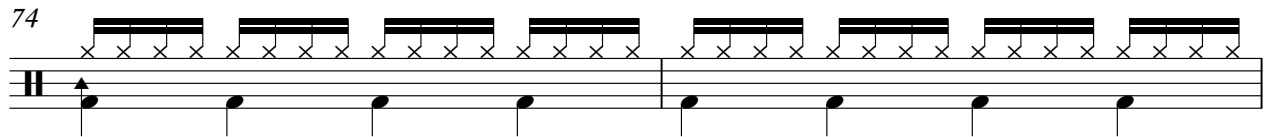

76

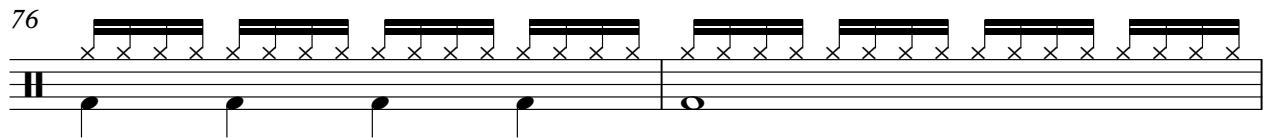

78

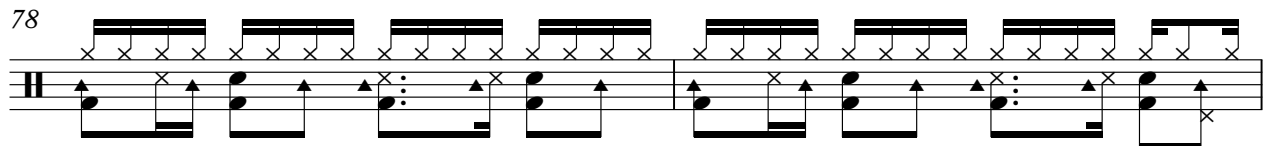

80

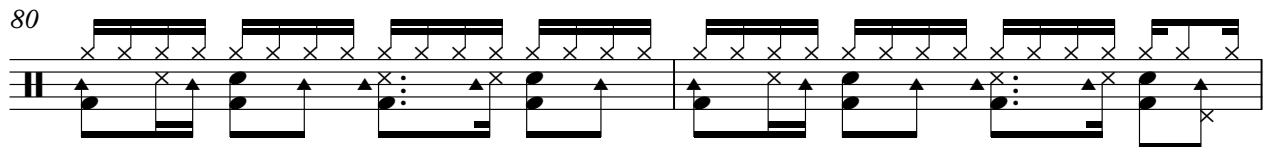

82

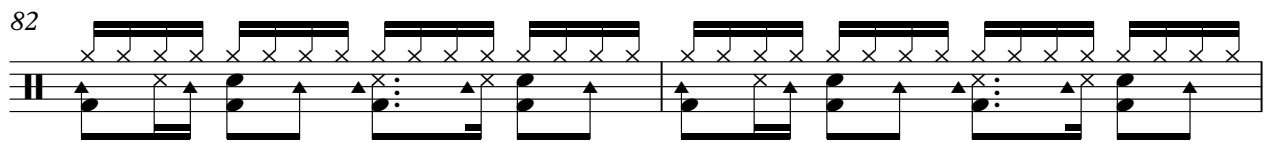

84

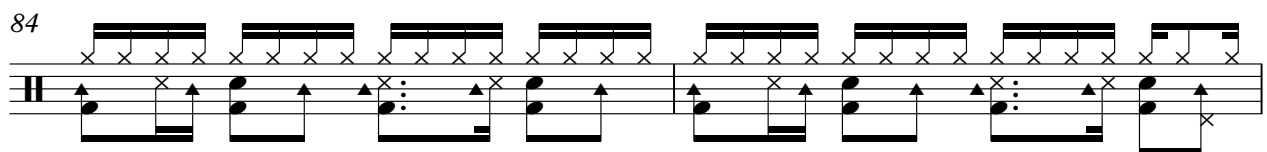

86

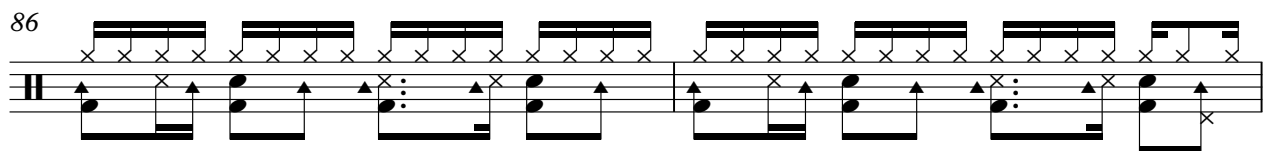

88

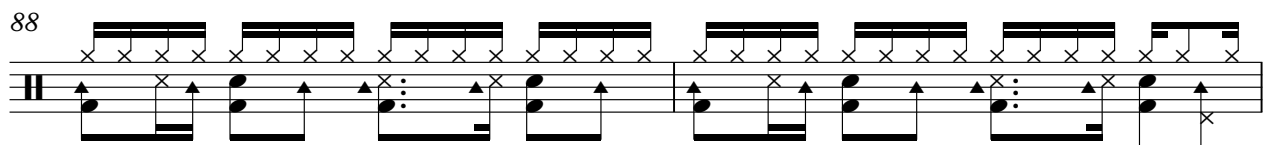

90

92

94

96

98

100

102

104

106

108

V.S.

110

112

114

116

118

120

122

124

Woodbloc

D - ITSMYL

♩ = 128,000000

Woodbloc

17

20

23

26

29

32

35

37

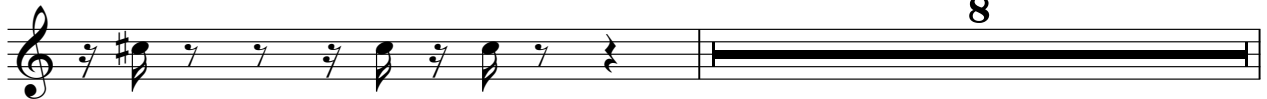

8

46

49

52

55

58

68

71

74

77

103

106

108

20

Piano

D - ITSMYL

♩ = 128,000000  
Piano

99

102

112

115

118

121

124

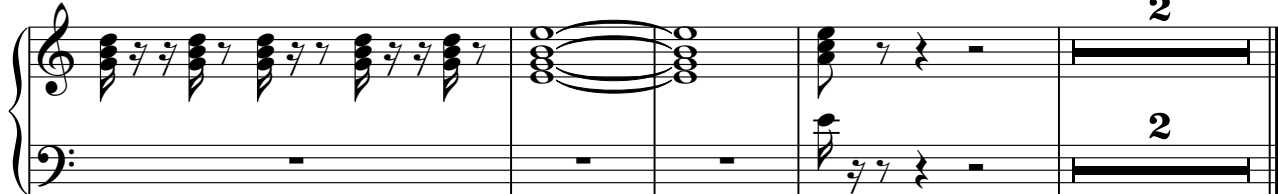

# D - ITSMYL

Bass

♩ = 128,000000  
Bass

9

12

15

18

22

26

30

32

4

38  
41  
44  
47  
51  
58  
61  
64  
67  
71

V.S.

4

Bass

122

4

2

# D - ITSMYL

Choir

$\text{♩} = 128,000000$   
Choir

8

15

20

41

12

59

66

12

84

92

98

8

2

Choir

110

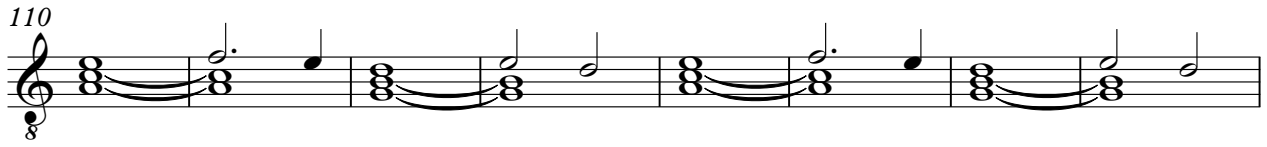

118

124

# D - ITSMYL

## Syntbass

♩ = 128,000000  
Syntbass **17**

20

22

24

26

28

30

32

34

36

V.S.

38

40

42

44

46

48

50

52

54

56

58

60

62

64

66

68

70

72

74

76

V.S.

78

80

82

84

86

88

90

92

94

96

98

100

102

104

106

108

110

113

115

117

V.S.

119

121

123

125

Analog

D - ITSMYL

♩ = 128,000000  
Analog

87

90

93

96

99

101

110

113

116

119

122

124

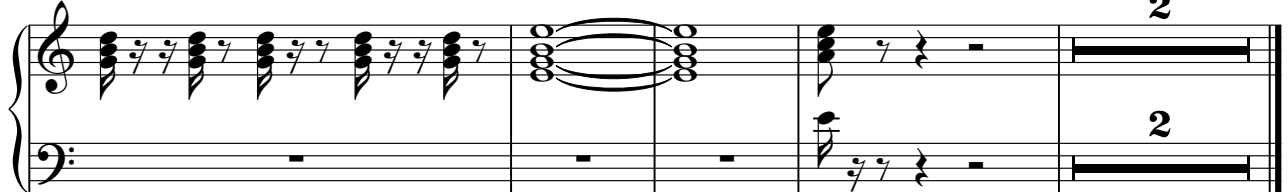

SweepPad

D - ITSMYL

♩ = 128,000000  
SweepPad

17 3

23

23 19

67

27 3

99

26 2

Melodie

D - ITSMYL

♩ = 128,000000  
Melodie

**37**

40

44 **12**

59

63 **12**

78

82

86

89 **18**

110

114

118

121

