

D - Le jarin `enfant

♩ = 93,000183

Melodie4

Drums 10

Clavine3

PickBas7

Basse 2

Piane1

Sequenc8

♩ = 93,000183

Nappes 5

Cordes 6

Cordes 9

5

Drums 10

Clavine3

PickBas7

Nappes 5

Cordes 6

8

Melodie4  
Drums 10  
Clavine3  
PickBas7  
Basse 2  
Pianele1  
Nappes 5  
Cordes 6

11

Melodie4  
Drums 10  
PickBas7  
Basse 2  
Pianele1  
Nappes 5

13

Melodie4  
Drums 10  
PickBas7  
Basse 2  
Piane1  
Nappes 5

15

Melodie4  
Drums 10  
PickBas7  
Basse 2  
Piane1  
Nappes 5

17

Melodie4  
Drums 10  
PickBas7  
Basse 2  
Pianele1  
Nappes 5

20

Melodie4  
Drums 10  
PickBas7  
Basse 2  
Pianele1  
Nappes 5

23

Melodie4  
Drums 10  
PickBas7  
Basse 2  
Pianele1  
Nappes 5

25

Melodie4  
Drums 10  
PickBas7  
Basse 2  
Pianele1  
Nappes 5

27

Melodie4  
Drums 10  
Clavine3  
PickBas7  
Basse 2  
Piane1  
Sequenc8  
Nappes 5  
Cordes 6

29

Melodie4  
Drums 10  
Clavine3  
PickBas7  
Basse 2  
Sequenc8  
Nappes 5  
Cordes 6

31

Melodie4  
Drums 10  
Clavine3  
PickBas7  
Basse 2  
Sequenc8  
Nappes 5  
Cordes 6

34

Melodie4  
Drums 10  
Clavine3  
PickBas7  
Basse 2  
Sequenc8  
Nappes 5  
Cordes 6

37

Melodie4  
Drums 10  
PickBas7  
Basse 2  
Pianele1  
Nappes 5  
Cordes 6

40

Melodie4  
Drums 10  
PickBas7  
Basse 2  
Pianele1  
Nappes 5  
Cordes 6

42

Melodie4  
Drums 10  
PickBas7  
Basse 2  
Pianele1  
Nappes 5  
Cordes 6

44

Melodie4  
Drums 10  
PickBas7  
Basse 2  
Pianele1  
Nappes 5  
Cordes 6

46

Melodie4  
Drums 10  
PickBas7  
Basse 2  
Pianele1  
Nappes 5  
Cordes 6

49

Melodie4  
Drums 10  
PickBas7  
Basse 2  
Pianele1  
Nappes 5  
Cordes 6

51

Melodie4  
Drums 10  
PickBas7  
Basse 2  
Pianele1  
Nappes 5  
Cordes 6

53

Melodie4  
Drums 10  
PickBas7  
Basse 2  
Pianele1  
Nappes 5  
Cordes 6

56

Melodie4  
Drums 10  
Clavine3  
PickBas7  
Basse 2  
Sequenc8  
Nappes 5  
Cordes 6

59

Melodie4  
Drums 10  
Clavine3  
PickBas7  
Basse 2  
Sequenc8  
Nappes 5  
Cordes 6

62

Melodie4  
Drums 10  
Clavine3  
PickBas7  
Basse 2  
Sequenc8  
Nappes 5  
Cordes 6

65

Melodie4  
Drums 10  
Clavine3  
PickBas7  
Basse 2  
Sequenc8  
Nappes 5  
Cordes 6

68

Melodie4

Drums 10

Clavine3

PickBas7

Basse 2

Sequenc8

Nappes 5

Cordes 6

71

Melodie4  
Drums 10  
Clavine3  
PickBas7  
Basse 2  
Pianele1  
Sequenc8  
Nappes 5  
Cordes 6  
Cordes 9

Detailed description of the musical score: The score is for page 71 and consists of nine staves. Melodie4 (treble clef) starts with a whole rest followed by a melodic line. Drums 10 (drum clef) features a complex rhythmic pattern with accents. Clavine3 (treble clef) is silent. PickBas7 (bass clef) plays a steady eighth-note pattern. Basse 2 (bass clef) plays a simple eighth-note bass line. Pianele1 (treble clef) has a few chords. Sequenc8 (bass clef) plays a rhythmic sequence. Nappes 5 (treble clef) has a melodic line with a slur. Cordes 6 (bass clef) has a complex chordal accompaniment. Cordes 9 (bass clef) has a simple bass line.

73

Melodie4  
Drums 10  
PickBas7  
Basse 2  
Piane1  
Sequenc8  
Nappes 5  
Cordes 6  
Cordes 9

75

Melodie4  
Drums 10  
PickBas7  
Basse 2  
Piane1  
Sequenc8  
Nappes 5  
Cordes 6  
Cordes 9

77

Melodie4  
Drums 10  
PickBas7  
Basse 2  
Piane1  
Sequenc8  
Nappes 5  
Cordes 6  
Cordes 9

79

Melodie4  
Drums 10  
PickBas7  
Basse 2  
Piane1  
Sequenc8  
Nappes 5  
Cordes 6  
Cordes 9

82

Melodie4  
Drums 10  
Clavine3  
PickBas7  
Basse 2  
Pianele1  
Sequenc8  
Nappes 5  
Cordes 6  
Cordes 9

85

Melodie4  
Drums 10  
Clavine3  
PickBas7  
Basse 2  
Pianele1  
Sequenc8  
Nappes 5  
Cordes 6

88

Melodie4

Drums 10

Clavine3

PickBas7

Basse 2

Piane1

Sequenc8

Nappes 5

Cordes 6

91

Melodie4  
Drums 10  
Clavine3  
PickBas7  
Basse 2  
Pianele1  
Sequenc8  
Nappes 5  
Cordes 6

94

Melodie4

Drums 10

Clavine3

PickBas7

Basse 2

Piane1

Sequenc8

Nappes 5

Cordes 6

97

Melodie4  
Drums 10  
Clavine3  
PickBas7  
Basse 2  
Pianele1  
Sequenc8  
Nappes 5  
Cordes 6

100

Melodie4

Drums 10

Clavine3

PickBas7

Basse 2

Piane1

Sequenc8

Nappes 5

Cordes 6

103

Melodie4

Drums 10

Clavine3

PickBas7

Basse 2

Pianele1

Sequenc8

Nappes 5

Cordes 6

105

Melodie4

Drums 10

Clavine3

PickBas7

Basse 2

Pianele1

Sequenc8

Nappes 5

Cordes 6

Cordes 9

♩ = 93,000183

9

12

15

18

22

25

29

32

36

40

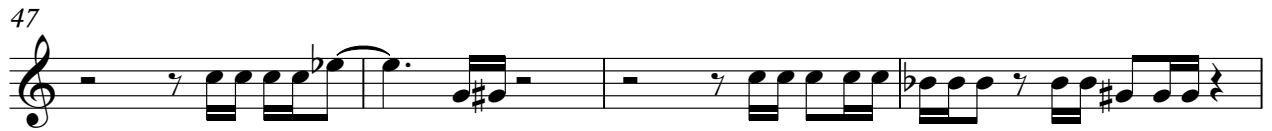

76

79

83

87

91

95

99

103

Drums 10

D - Le jarin `enfant

♩ = 93,000183

5

10

13

16

20

24

27

30

33

V.S.

36

39

43

46

50

53

56

59

62

66

70

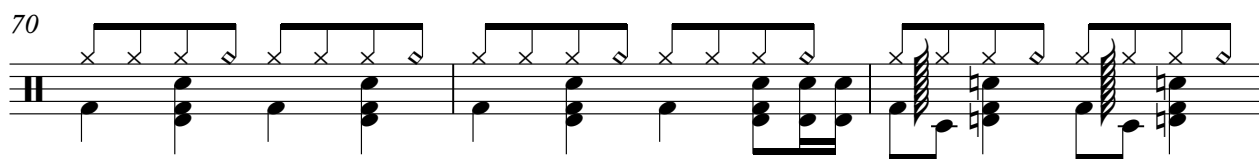

73

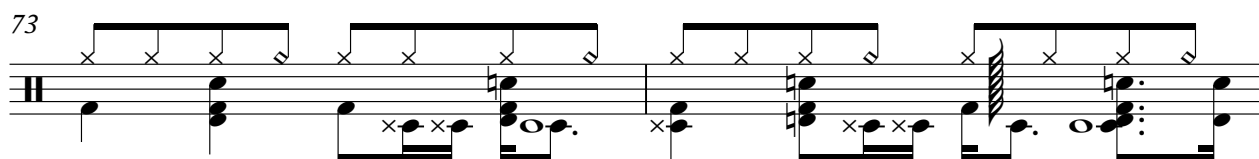

75

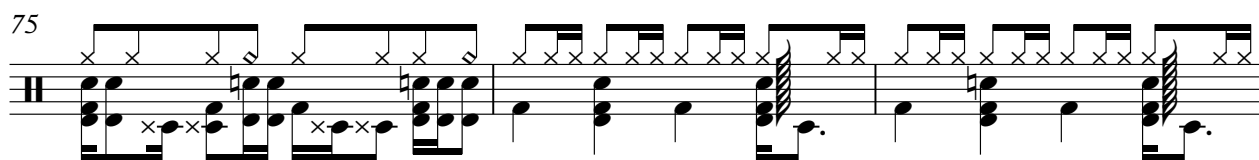

78

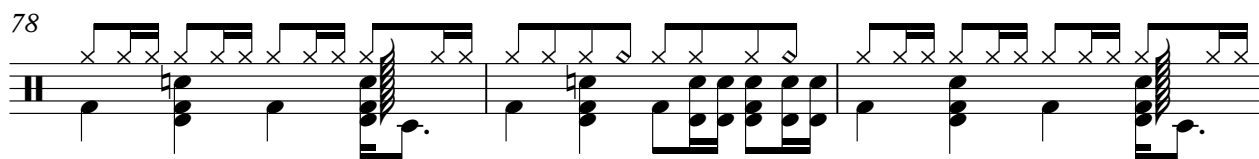

81

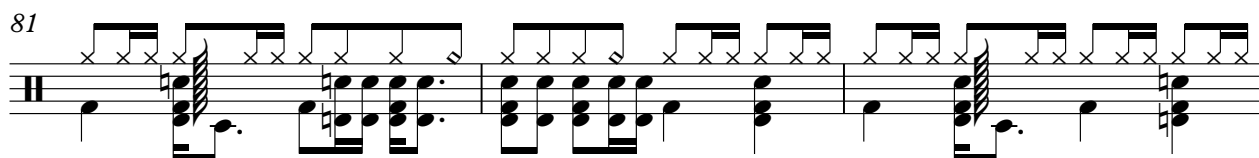

84

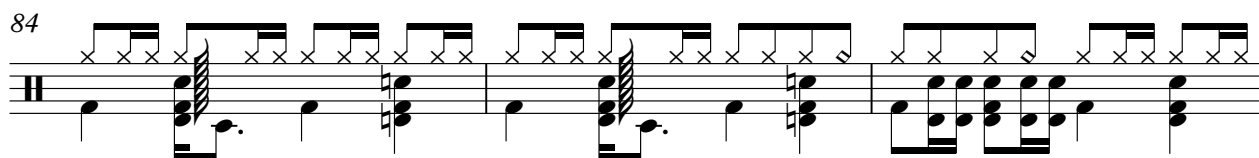

87

90

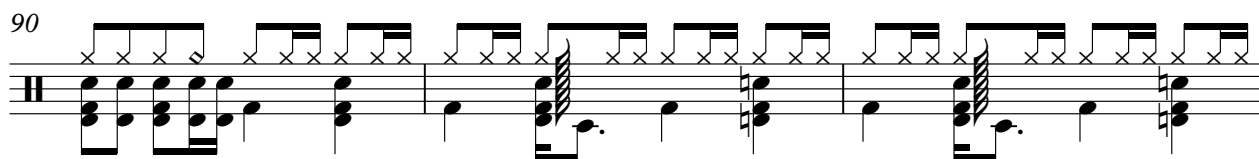

93

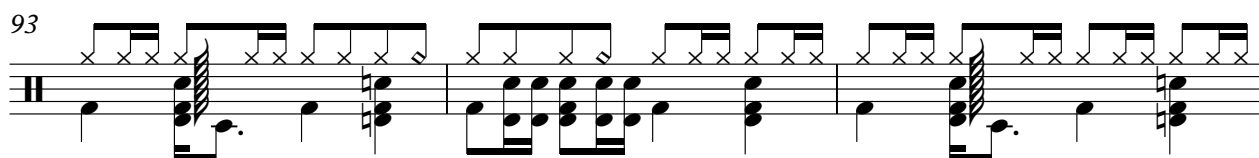

96

V.S.

99

102

104

♩ = 93,000183

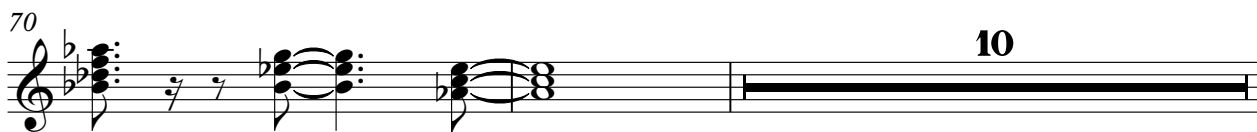

82

88

94

100

104

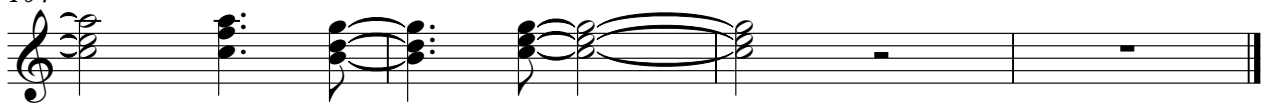

26

29

31

33

35

38

40

42

44

46

48

50

52

54

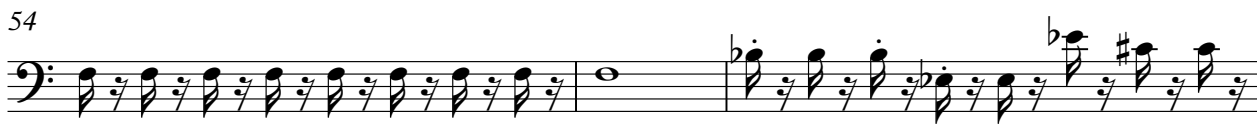

57

59

61

63

65

67

69

71

73

75

77

79

82

85

87

89

91

93

95

97

99

101

103

105

Basse 2

D - Le jarin `enfant

♩ = 93,000183

9

13

17

21

25

30

34

38

42

46

V.S.

50

54

59

63

67

71

75

79

84

89

93

97

101

104

♩ = 93,000183

9

13

18

24

29

8

8

41

46

52

16

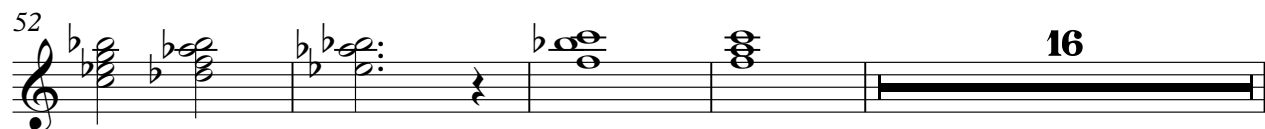

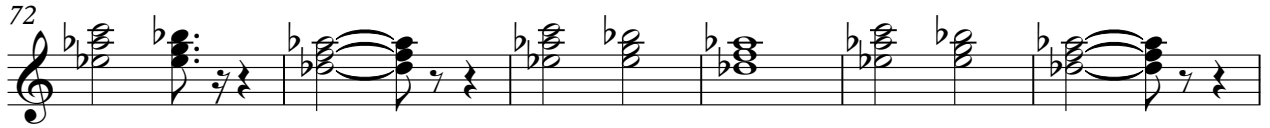

♩ = 93,000183

27

30

32

34

20

56

58

60

62

64

# Sequenc8

66

68

70

73

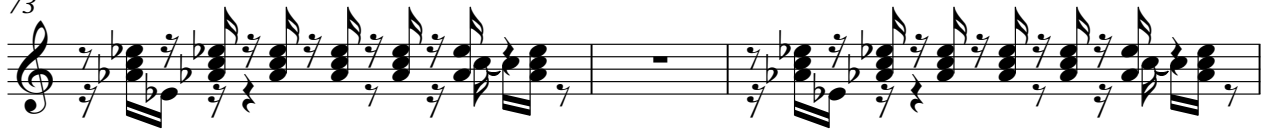

76

79

82

85

87

89

91

93

95

97

99

101

103

105

♩ = 93,000183

6

11

16

22

28

33

38

44

49

V.S.

54

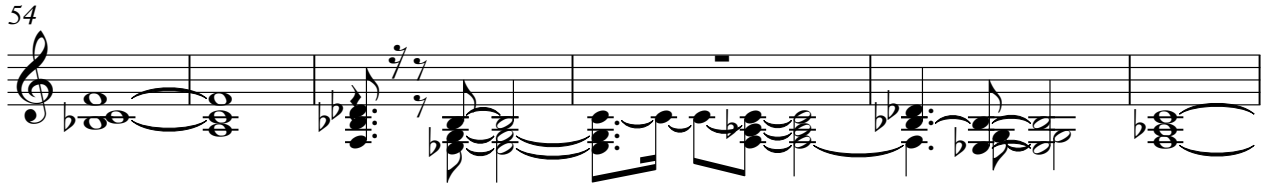

60

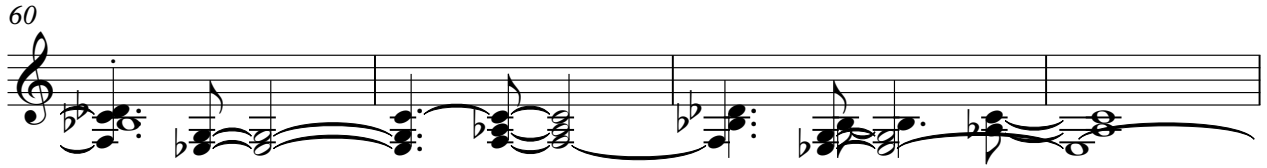

64

68

72

77

83

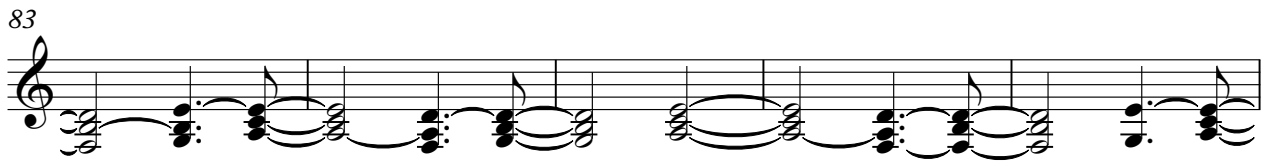

88

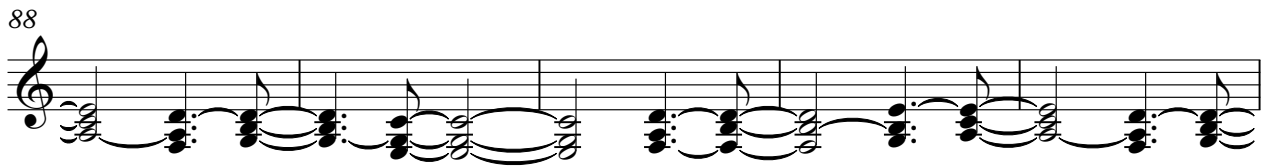

93

98

103

♩ = 93,000183

2

58

Cordes 6

62

66

70

74

78

82

86

91

95

100

Cordes 6

104

♩ = 93,000183

**71**

76

81

**23** **2**

