

Queen - Radio Gaga

♩ = 113,000099

Drums

Percussion

Clean Guit

Electric Guitar

Solo Guitr

Electric Guitar

Elec Guitr

Electric Guitar

Bass

Electric Bass

Piano

Honky-tonk Piano

Synth Bass

Synth Bass

Syn String

Synth Strings

Warm Pad

Pad 5 (Bowed)

Warm Pad

Pad 5 (Bowed)

♩ = 113,000099

Chime Synt

FX 3 (Crystal)

Lead Vox

Solo

Piano 2

Solo

4

Perc.

S. Bass

7

Perc. S. Bass

10

Perc. E. Bass H-t. Pno. S. Bass Pad 5

13

Perc. E. Bass H-t. Pno. S. Bass Pad 5

16 3

Perc.

E. Bass

H-t. Pno.

S. Bass

Pad 5

Pad 5

19

Perc.

E. Bass

H-t. Pno.

S. Bass

Pad 5

22

Perc.

E. Bass

H-t. Pno.

S. Bass

Pad 5

FX 3

25

Perc.

E. Bass

H-t. Pno.

S. Bass

Pad 5

Pad 5

Solo

28

Perc.

E. Bass

H-t. Pno.

S. Bass

Pad 5

Solo

31

Perc.

E. Bass

H-t. Pno.

S. Bass

Pad 5

Solo

34

Perc.

E. Bass

H-t. Pno.

S. Bass

Pad 5

Solo

37

Perc.

E. Bass

H-t. Pno.

S. Bass

Pad 5

Solo

40

Perc.

E. Bass

H-t. Pno.

S. Bass

Pad 5

FX 3

Solo

43

Perc.

E. Bass

H-t. Pno.

S. Bass

Pad 5

Pad 5

Solo

46

49

51

53

55

Perc.

E. Bass

H-t. Pno.

S. Bass

Syn. Str.

Pad 5

Solo

58

Perc.

E. Gtr.

E. Bass

H-t. Pno.

S. Bass

Pad 5

Pad 5

Solo

61

63

65

67

70

73

Perc.

E. Bass

H-t. Pno.

S. Bass

Solo

Solo

76

Perc.

E. Bass

H-t. Pno.

S. Bass

Solo

79

Perc.

E. Bass

H-t. Pno.

S. Bass

Pad 5

FX 3

Solo

82

Perc.

E. Bass

H-t. Pno.

S. Bass

Pad 5

Solo

85

88

90

92

94

96

99

Perc.

E. Bass

H-t. Pno.

S. Bass

Pad 5

Pad 5

Solo

102

Perc.

Pad 5

Solo

105

Perc.

E. Gtr.

Pad 5

Solo

108

110

112

114

117

120

Perc. 

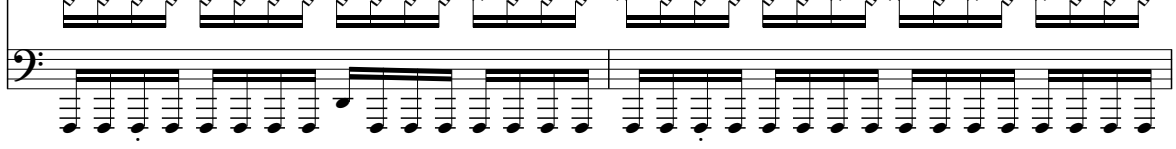
S. Bass 

122

Perc. 

S. Bass 

124

Perc. 

S. Bass 

126

Perc. 

E. Bass 

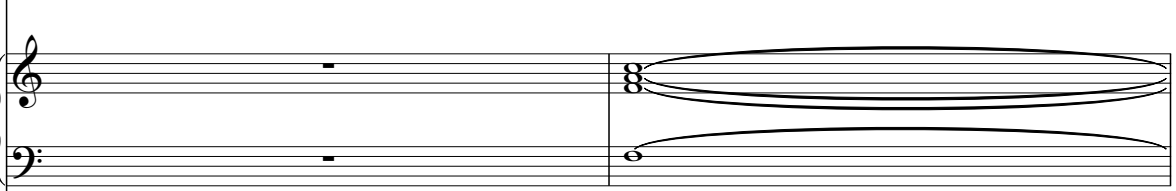
H-t. Pno. 

S. Bass 

128

Perc.

E. Bass

H-t. Pno.

S. Bass

Pad 5

FX 3

Solo

131

Perc.

E. Bass

H-t. Pno.

S. Bass

Pad 5

Solo

134

137

140

Perc. E. Gtr. E. Bass H-t. Pno. S. Bass Pad 5 Solo

143

Perc. E. Gtr. E. Bass H-t. Pno. S. Bass Syn. Str. Pad 5 Solo Solo

145

Perc.

E. Bass

H-t. Pno.

S. Bass

Syn. Str.

Pad 5

Solo

148

Perc.

E. Gtr.

E. Bass

H-t. Pno.

S. Bass

Pad 5

Pad 5

Solo

Solo

151

153

155

Perc.

E. Gtr.

E. Bass

H-t. Pno.

S. Bass

Pad 5

Solo

Solo

157

159

Perc.

E. Gtr.

E. Bass

H-t. Pno.

S. Bass

Syn. Str.

Pad 5

Solo

162

Perc.

E. Bass

H-t. Pno.

S. Bass

Pad 5

Pad 5

Solo

169

Perc. 

180

Perc. 

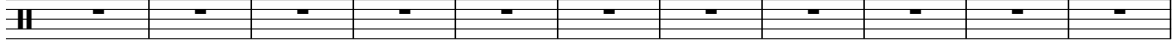

191

Perc. 

202

Perc. 

213

Perc. 

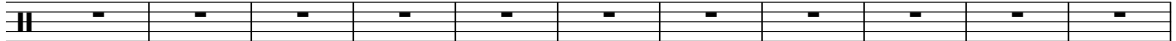

224

Perc. 

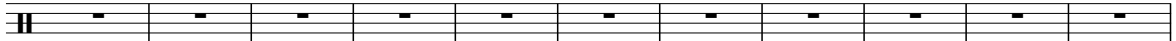

235

Perc. 

246

Perc. 

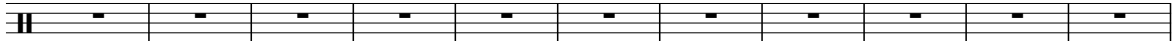

257

Perc. 

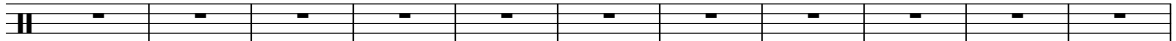

268

Perc. 

279

Perc. 

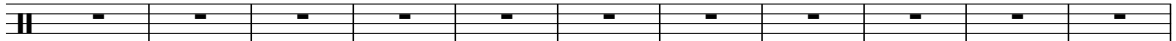

290

Perc. 

301

Perc. 

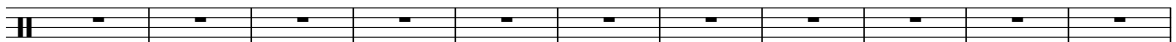

312

Perc. 

323

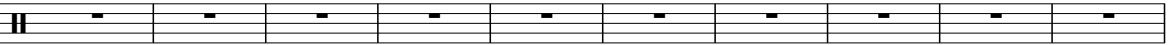
Perc. 

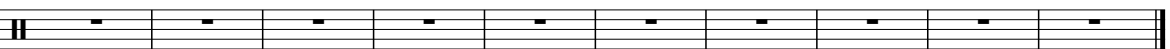

333

Perc. 

Queen - Radio Gaga

Percussion

♩ = 113,000099

Drums

V.S.

22

24

26

28

30

32

34

36

38

40

Percussion

42

44

46

48

50

52

54

56

58

60

V.S.

62

64

66

68

70

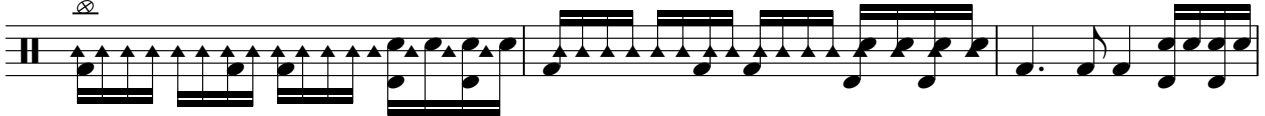

73

76

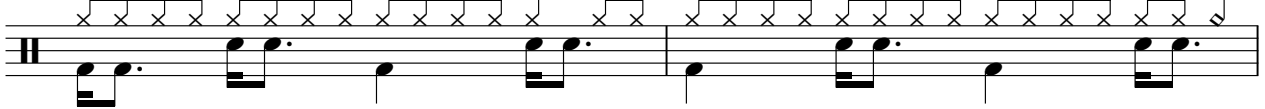

78

80

82

Percussion

84

86

88

90

92

94

96

98

100

102

V.S.

104

106

108

110

112

114

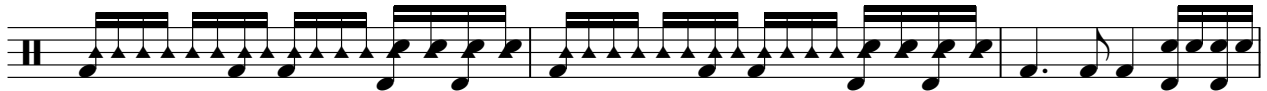

117

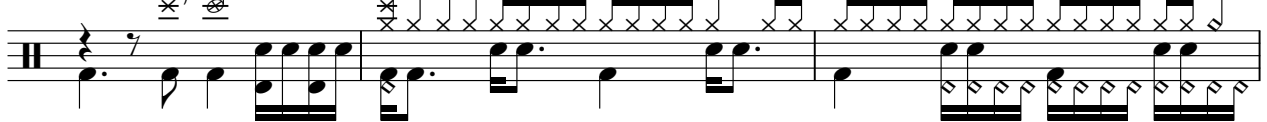

120

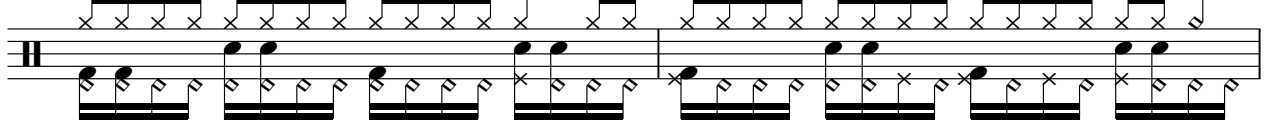

122

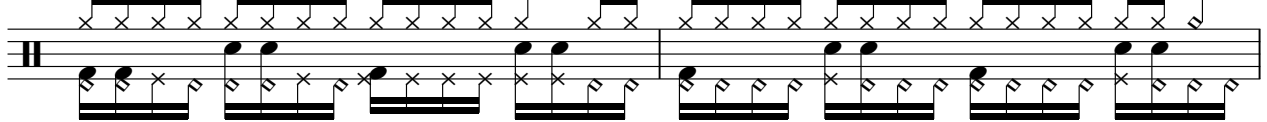

124

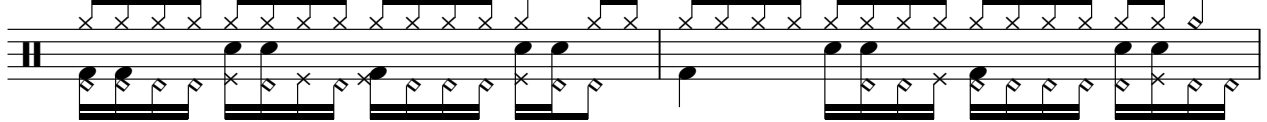

Percussion

126

127

129

131

133

135

137

139

141

143

V.S.

145

147

149

151

153

155

157

159

161

163

180

Electric Guitar

Queen - Radio Gaga

♩ = 113,000099
Clean Guit

59

62

66

42

110

231

Electric Guitar

Queen - Radio Gaga

♩ = 113,000099
Solo Guitr

134

140

151

157

182

♩ = 113,000099
Elec Guitr

104

107

110

231

Queen - Radio Gaga

Electric Bass

♩ = 113,000099

Bass

9

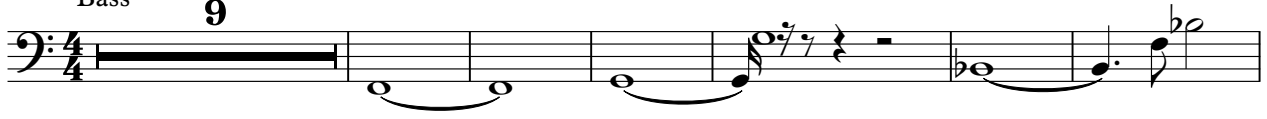

16

21

25

30

35

40

46

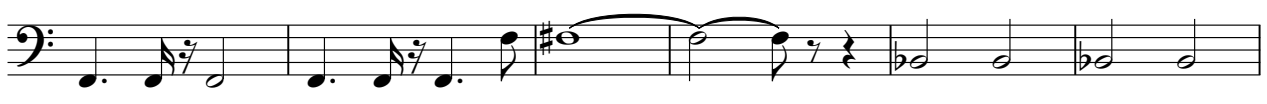

52

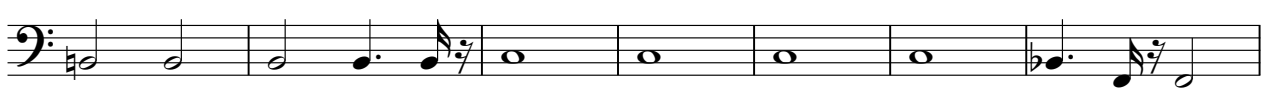

59

V.S.

64

70

75

77

81

87

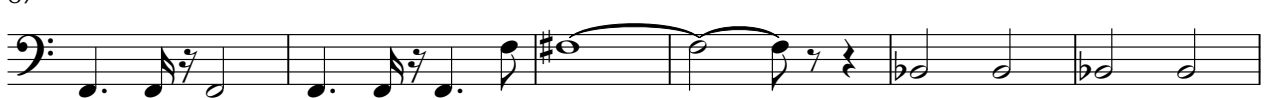

93

100

112

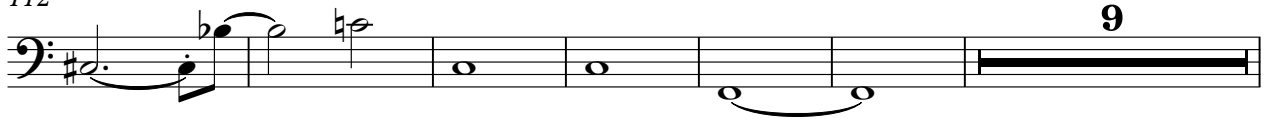

127

133

139

146

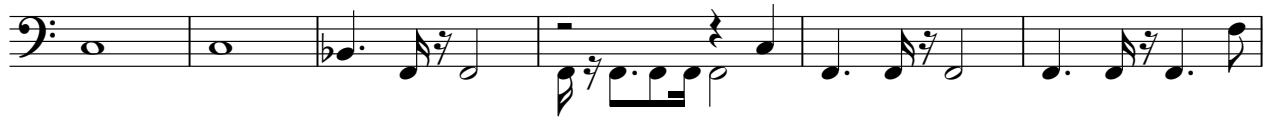

152

159

180

Honky-tonk Piano

Queen - Radio Gaga

♩ = 113,000099

Piano

9

16

25

32

40

47

V.S.

56

62

68

78

86

94

101

114

9

9

128

136

145

152

161

179

179

Queen - Radio Gaga

Synth Bass

♩ = 113,000099

Synth Bass

3

7

11

13

15

17

19

21

23

25

V.S.

Synth Bass

Synth Bass

47

49

51

53

55

57

59

Synth Bass

95

97

99

13

114

2

118

120

122

124

126

128

V.S.

Synth Bass

150

152

154

156

158

160

162

Synth Strings

Queen - Radio Gaga

♩ = 113,000099
Syn String

53

58

37

99

45 **10**

158

181

Pad 5 (Bowed)

Queen - Radio Gaga

♩ = 113,000099
Warm Pad 9

16

22

28

35

43

50

55

20

Pad 5 (Bowed)

80

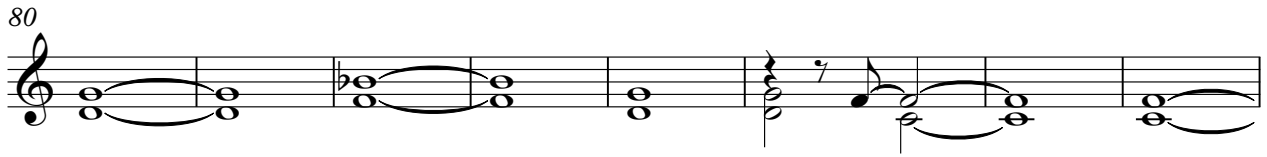

88

94

99

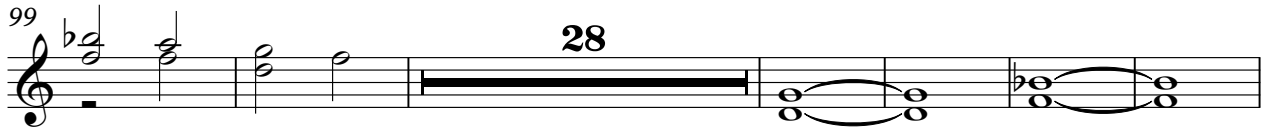

133

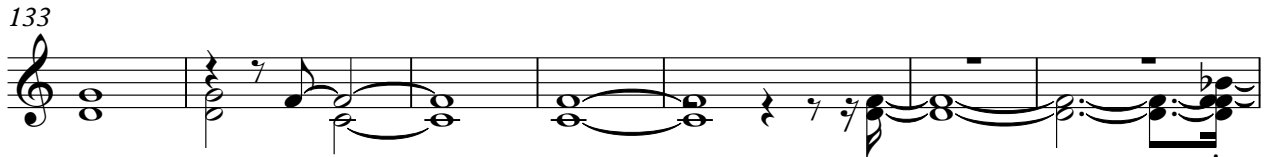

140

145

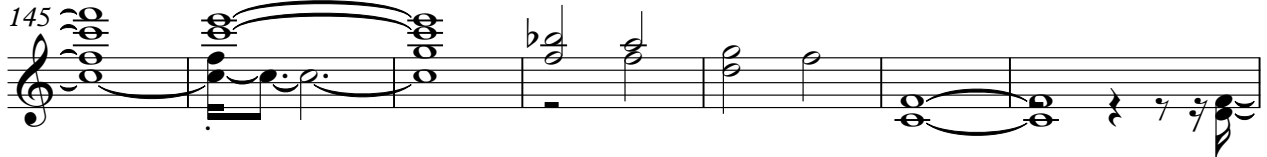

152

158

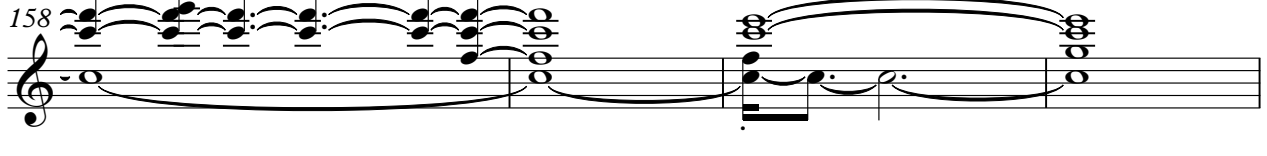

162

Pad 5 (Bowed)

Queen - Radio Gaga

♩ = 113,000099
Warm Pad

16 7

27 17 13

60

65 19

87 13

103

107

111 23

136 13 12

163 179

FX 3 (Crystal)

Queen - Radio Gaga

$\text{♩} = 113,000099$
Chime Synt **21** **17**

41 **40** **48**

130 **212**

Queen - Radio Gaga

Solo

♩ = 113,000099

Lead Vox

26

V.S.

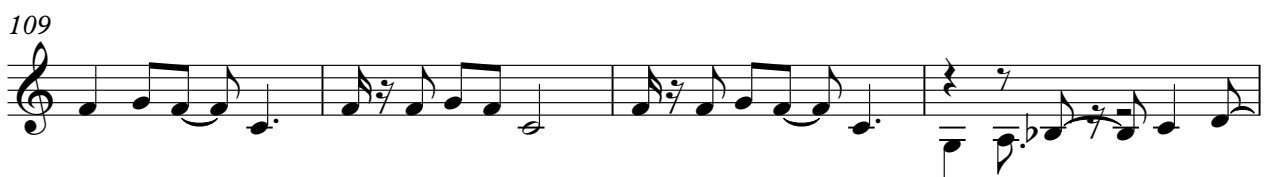
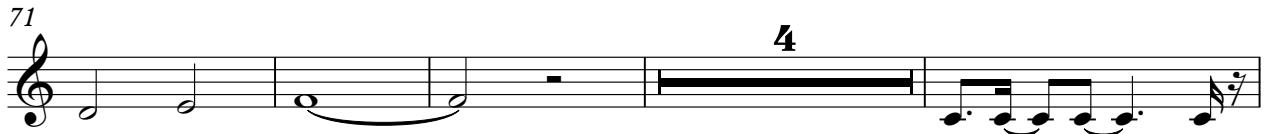

Queen - Radio Gaga

Solo

♩ = 113,000099
Piano 2

45

50

68

87

94

117

140

151

156

13

13

17

18

6

185