

D - Nuit e folie

♩ = 132,000137

musical score for the first system of 'D - Nuit e folie'. The score is in 4/4 time and features the following instruments:

- mélodie: Bass clef, 4/4 time, rests.
- Percussion: Percussion clef, 4/4 time, rhythmic pattern.
- Jazz Guitar: Treble clef, 4/4 time, chords.
- Electric Bass: Bass clef, 4/4 time, bass line.
- Harpsichord: Treble clef, 4/4 time, rests.
- Harpsichord: Treble clef, 4/4 time, rests.
- Tape Sampler Keyboard [Brass]: Treble clef, 4/4 time, melodic line.
- Viola: Bass clef, 4/4 time, rests.

Tempo: ♩ = 132,000137

3

musical score for the second system of 'D - Nuit e folie'. The score is in 4/4 time and features the following instruments:

- Perc. (Percussion): Percussion clef, 4/4 time, rhythmic pattern.
- J. Gtr. (Jazz Guitar): Treble clef, 4/4 time, chords.
- E. Bass (Electric Bass): Bass clef, 4/4 time, bass line.
- Tape Smp. Brs (Tape Sampler Keyboard [Brass]): Treble clef, 4/4 time, melodic line.

5

7

9

mélodie

Perc.

J. Gtr.

E. Bass

Tape Smp. Brs

Vla.

3

11

mélodie

Perc.

J. Gtr.

E. Bass

Vla.

13

mélodie

Perc.

J. Gtr.

E. Bass

Vla.

15

mélodie

Perc.

J. Gtr.

E. Bass

Vla.

17 5

mélodie

Perc.

J. Gtr.

E. Bass

Hpsd.

Vla.

19

mélodie

Perc.

J. Gtr.

E. Bass

Hpsd.

Vla.

21

mélodie

Perc.

J. Gtr.

E. Bass

Hpsd.

Vla.

23

mélodie

Perc.

J. Gtr.

E. Bass

Hpsd.

Vla.

25

mélodie

Perc.

J. Gtr.

E. Bass

Hpsd.

Vla.

27

mélodie

Perc.

J. Gtr.

E. Bass

Hpsd.

Vla.

29

mélodie

Perc.

J. Gtr.

E. Bass

Hpsd.

Hpsd.

Vla.

31

mélodie

Perc.

J. Gtr.

E. Bass

Hpsd.

Hpsd.

Vla.

33 9

mélodie

Perc.

J. Gtr.

E. Bass

Hpsd.

Vla.

35

mélodie

Perc.

J. Gtr.

E. Bass

Hpsd.

Vla.

37

mélodie

Perc.

J. Gtr.

E. Bass

Hpsd.

Hpsd.

Vla.

39

mélodie

Perc.

J. Gtr.

E. Bass

Hpsd.

Hpsd.

Vla.

41

mélodie

Perc.

J. Gtr.

E. Bass

Tape Smp. Brs

43

Perc.

J. Gtr.

E. Bass

Tape Smp. Brs

45

Perc.

J. Gtr.

E. Bass

Tape Smp. Brs

mélodie

Perc.

J. Gtr.

E. Bass

Tape Smp. Brs

49

mélodie

Perc.

J. Gtr.

E. Bass

Hpsd.

Vla.

51

mélodie

Perc.

J. Gtr.

E. Bass

Hpsd.

Vla.

53

mélodie

Perc.

J. Gtr.

E. Bass

Hpsd.

Vla.

55

mélodie

Perc.

J. Gtr.

E. Bass

Hpsd.

Vla.

57

mélodie

Perc.

J. Gtr.

E. Bass

Hpsd.

Vla.

59

mélodie

Perc.

J. Gtr.

E. Bass

Hpsd.

Hpsd.

Vla.

61

mélodie

Perc.

J. Gtr.

E. Bass

Hpsd.

Hpsd.

Vla.

63

mélodie

Perc.

J. Gtr.

E. Bass

Hpsd.

Vla.

65

mélodie

Perc.

J. Gtr.

E. Bass

Hpsd.

Vla.

67 17

mélocdie

Perc.

J. Gtr.

E. Bass

Hpsd.

Hpsd.

Vla.

69

mélocdie

Perc.

J. Gtr.

E. Bass

Hpsd.

Hpsd.

Vla.

71

mélodie

Perc.

J. Gtr.

E. Bass

Hpsd.

Vla.

73

Perc.

J. Gtr.

Vla.

76

Perc.

J. Gtr.

Vla.

79

81

83

85

mélodie

Perc.

E. Bass

Hpsd.

Hpsd.

Vla.

87

mélodie

Perc.

E. Bass

Hpsd.

Hpsd.

Vla.

89 21

mélodie

Perc.

E. Bass

Hpsd.

Vla.

91

mélodie

Perc.

E. Bass

Hpsd.

Vla.

93

mélodie

Perc.

E. Bass

Hpsd.

Hpsd.

Vla.

95

mélodie

Perc.

E. Bass

Hpsd.

Hpsd.

Vla.

97 23

mélodie

Perc.

E. Bass

Hpsd.

Vla.

99

mélodie

Perc.

E. Bass

Hpsd.

Vla.

101

mélodie

Perc.

E. Bass

Hpsd.

Hpsd.

Vla.

103

mélodie

Perc.

E. Bass

Hpsd.

Hpsd.

Vla.

105 25

mélodie

Perc.

E. Bass

Hpsd.

Vla.

107

mélodie

Perc.

E. Bass

Hpsd.

Vla.

109

mélodie

Perc.

E. Bass

Hpsd.

Hpsd.

Vla.

111

mélodie

Perc.

E. Bass

Hpsd.

Hpsd.

Vla.

113

115

117

Perc. J. Gtr. E. Bass Tape Smp. Brs

119

Perc. J. Gtr. E. Bass Tape Smp. Brs

120

Perc. J. Gtr. E. Bass Tape Smp. Brs

mélodie

D - Nuit e folie

♩ = 132,000137

9

13

17

21

25

28

31

35

39

6

mélodie

48

52

56

60

64

68

72

9

84

88

92

96 *mélodie* ³

100

104

108

112

D - Nuit e folie

Percussion

♩ = 132,000137

3

5

7

9

12

15

18

21

24

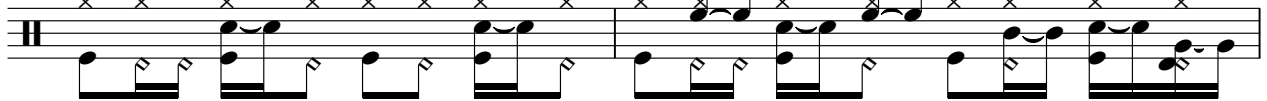

V.S.

Percussion

48

51

54

57

59

61

63

65

67

69

V.S.

71

74

80

83

85

87

89

91

93

95

97

99

101

103

105

107

109

111

113

116

V.S.

6

Percussion

118

120

♩ = 132,000137

5

8

11

14

17

20

23

26

29

62

65

68

71

74

78

81

33

116

119

Electric Bass

D - Nuit e folie

♩ = 132,000137

V.S.

43

47

51

55

59

63

67

71

80

85

Harpsichord

D - Nuit e folie

♩ = 132,000137

17

20

23

26

29

32

35

38

40

8

Harpsichord

49

52

55

58

61

64

67

70

73

10

Harpisichord

D - Nuit e folie

♩ = 132,000137

28 5

37

20

62

5

71

15 5

94

5

104

5 9

Tape Sampler Keyboard [Brass] D - Nuit e folie

♩ = 132,000137

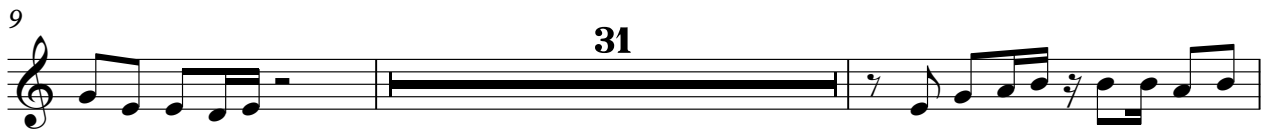

Viola

D - Nuit e folie

♩ = 132,000137

9

16

22

29

37

8

50

57

65

73

77

2

2

Viola

83

91

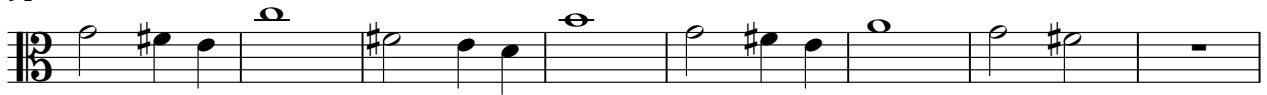

99

107

112

