

D - Tomber la chemise Zeba

00:00:08:09  
4.1.00  
Intro

♩ = 135,000137

Musical score for 'D - Tomber la chemise Zeba' featuring various instruments. The score is in 4/4 time and includes a tempo marking of 135,000137. The instruments listed are Melodie, Trompettes, Trombone, CC 2, CC, Charleys, Toms, GC, Guaco, Claps, Timbale, Piano, Piano 2, Jazz Guitare, Clean Guitare, Choeurs, Voices, Organ, Rock Organ, Accordéon, and Strings. The score includes a tempo marking of 135,000137 and a section labeled 'Intro'.

♩ = 135,000137

8

Mélodie

Trompettes

Trombone

CC

Charleys

Toms

GC

Guaco

Claps

Clean Guitare

Voices

Organ

6 6

13

Mélodie

CC

Charleys

GC

Guaco

Claps

Clean Guitare

Rock Organ

00:00:36:22  
20.1,00  
Refrain 1

19

Mélodie

CC

Charleys

GC

Guaco

Claps

Clean Guitare

Choeurs

Sont la D'ail leurs Meil leurs

00:00:50:28  
28.1,00  
Couplet 2

25

Mélodie

CC

Charleys

GC

Guaco

Claps

Piano

Clean Guitare

Choeurs

Trop cher tx te de caïl lou caïl lou

31

Mélo die

CC 2

CC

Charleys

GC

Guaco

Claps

Piano

Clean Guitare

Choeurs

au'p'ph tes de voy ous Et que sur gis sent de la sci ne des vol cans Tom ber

00:01:05:04  
36.1.00  
Refrain 2

36

Mélo die

Trompettes

Trombone

CC

Charleys

GC

Guaco

Claps

Cloches

Piano

Clean Guitare

Choeurs

Organ

Strings

la Tom ber la Tom ber la

41

Melodie

Trompettes

Trombone

CC 2

CC

Charleys

GC

Guaco

Claps

Congas

Cloches

Piano

Clean Guitare

Choers

Voices

Organ

Strings

Tom ber la

00:01:26:14  
48.1.00  
Refrain3

46

Mélodie

CC

Charleys

GC

Guaco

Claps

Congas

Cloches

Piano

Clean Guitare

Choeurs

Voices

Des pas beaux fa ces ron Des tk tes rou ges

00:01:40:20  
56.1.00  
Guitare

51

Mélodie

CC

Charleys

GC

Guaco

Claps

Congas

Cloches

Piano

Clean Guitare

Choeurs

Voices

Strings

Sont la Meil leurs

57

Mélo die

CC

Charleys

GC

Guaco

Claps

Congas

Cloches

Piano

Piano 2

Clean Guitare

Choeurs

Voices

Strings

Aie Aie Aie Aie!!

Tout a coup le trai teur fait cou cou dans la lo ge

00:01:54:26  
64.1.00  
Capella

62

Mélo die

CC

Charleys

GC

Guaco

Claps

Congas

Piano

Piano 2

Clean Guitare

Voices

Mélo die

CC 2

CC

Charleys

GC

Guaco

Claps

Congas

Cloches

Piano

Piano 2

Clean Guitar

Chœurs

Organ

Strings

Tom ber la Tom ber la Tom ber

72

Mélodie

Trompettes

Trombone

CC 2

CC

Charleys

GC

Guaco

Claps

Congas

Cloches

Piano

Clean Guitare

Choeurs  
la Tom ber la

Organ

Strings

77

Mélodie

Charleys

GC

Guaco

Organ

Accordéon

83

Mélodie  
CC  
Charleys  
GC  
Guaco  
Timbale  
Cloches  
Tambourin  
Voices  
Organ

88

Mélodie  
CC  
Charleys  
GC  
Guaco  
Cloches  
Tambourin  
Piano  
Voices  
Organ

93

Méloдие

CC

Charleys

GC

Guaco

Cloches

Tambourin

Piano

Voices

Organ

Rock Organ

98

Melodie

CC 2

CC

Charleys

GC

Guaco

Claps

Congas

Timbale

Cloches

Tambourin

Piano

Clean Guitare

Choeurs

Organ

Rock Organ

Strings

Tom ber la

Tom ber la

103

Mélo die

Trompettes

Trombone

CC 2

CC

Charleys

GC

Guaco

Claps

Congas

Cloches

Piano

Jazz Guitare

Clean Guitare

Choeurs

Organ

Strings

la

Tom ber la

Tom ber la

108

CC

Charleys

GC

Claps

Tambourin

Piano

Jazz Guitare

Clean Guitare

114

Mélodie  
CC  
Charleys  
GC  
Guaco  
Claps  
Cloches  
Tambourin  
Jazz Guitar  
Clean Guitar

120

Mélodie  
CC 2  
CC  
Charleys  
GC  
Guaco  
Claps  
Congas  
Timbale  
Cloches  
Clean Guitar  
Choeurs  
Organ  
Strings

Tom ber la Tom ber

126

Melodie

Trompettes

Trombone

CC

Charleys

GC

Guaco

Claps

Congas

Cloches

Clean Guitare

Choeurs  
la Tom ber la Tom ber la Tom ber

Organ

Strings

132

Melodie

Trompettes

Trombone

CC

Charleys

GC

Guaco

Claps

Congas

Cloches

Clean Guitare

Choeurs  
la Tom ber la Tom ber la Tom ber

Organ

Strings

138

Melodie

Trompettes

Trombone

CC

Charleys

GC

Guaco

Claps

Congas

Cloches

Clean Guitare

Choeurs  
la Tom ber la Tom ber la

Organ

Strings

143

Trompettes

Trombone

CC

Charleys

GC

Guaco

Claps

Congas

Cloches

Clean Guitare

Choeurs  
Tom ber la Tom ber la Tom ber la

Organ

Strings

# D - Tomber la chemise Zeba

Mélodie

♩ = 135,000137

3 5

13

17

21

25

29

33

37

41

45

V.S.

89

93

97

102

la

106

8

117

121

125

129

la

133

la

137

# D - Tomber la chemise Zeba

## Trompettes

♩ = 135,000137

7

11 28

42 28

72

76 28

106 20

129 4

136

140 4

146

Trombone

D - Tomber la chemise Zeba

♩ = 135,000137

7

11

28

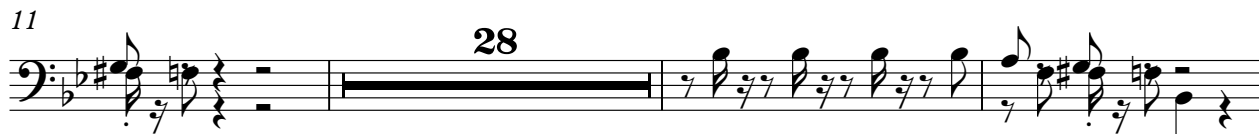

42

28

72

76

28

106

20

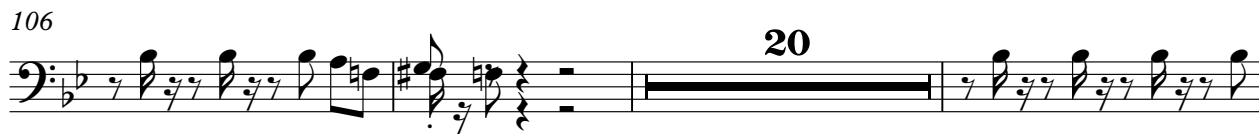

129

4

136

140

4

146

♩ = 135,000137

31

35

7 23

67

7 22

98

7

108

14 25

♩ = 135,000137

**3**

9

15

21

27

33

39

45

51

57

V.S.

2

CC

63

69

75

88

94

100

106

112

122

128

134

140

144

♩ = 135,000137

**3**

7

11

15

19

23

27

31

35

39

V.S.

43

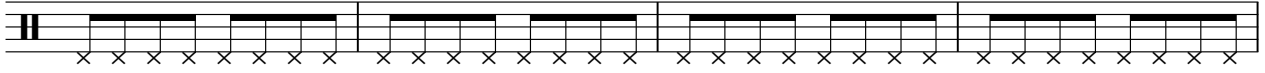

47

51

55

59

63

67

71

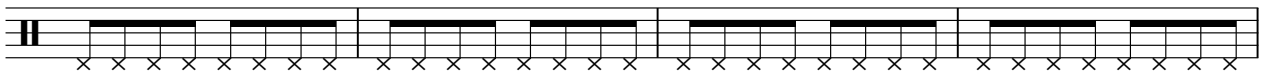

75

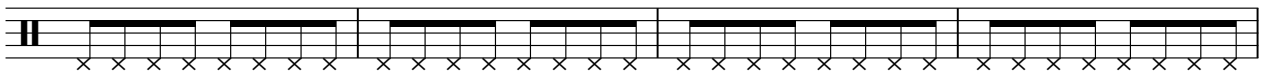

79

83

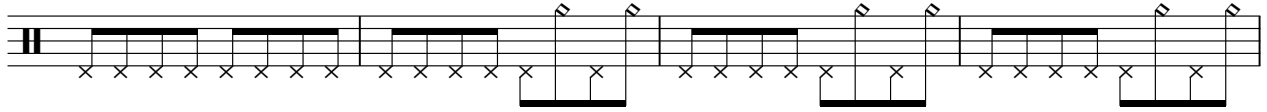

87

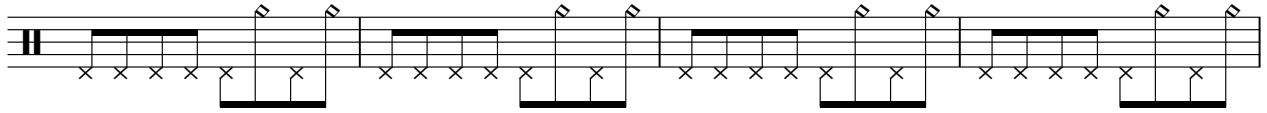

91

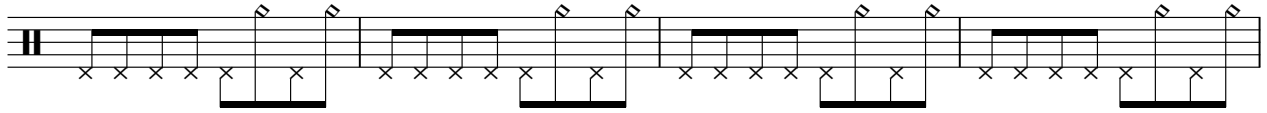

95

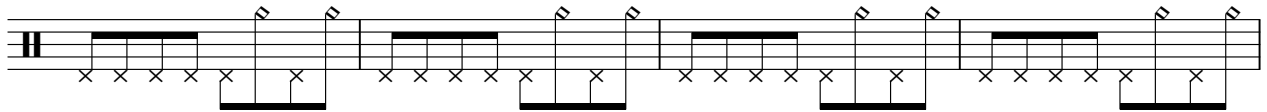

99

103

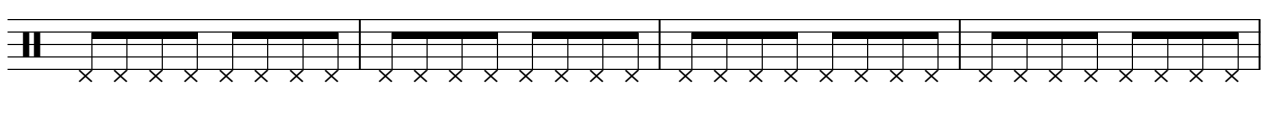

107

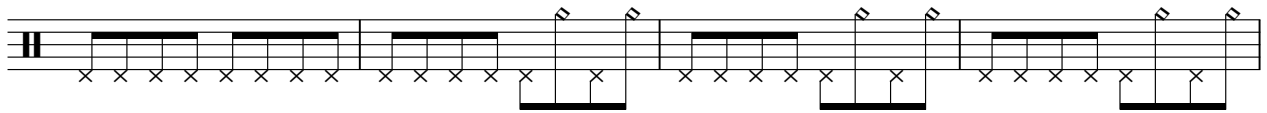

111

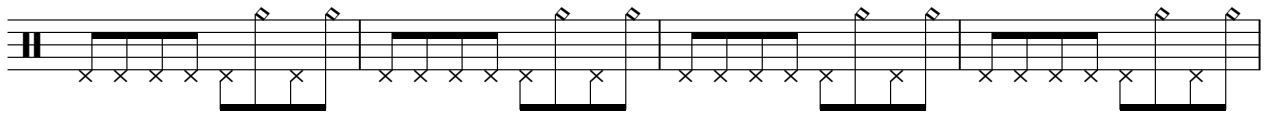

115

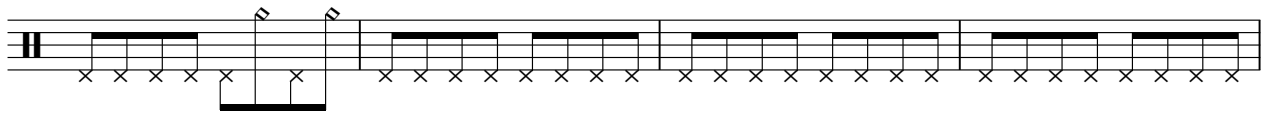

119

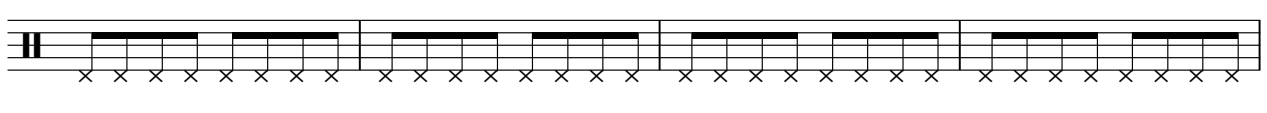

V.S.

123

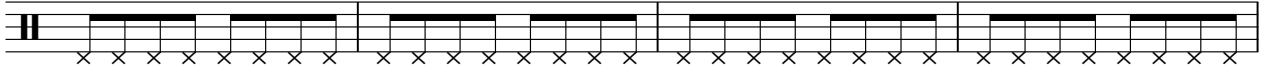

127

131

135

139

143

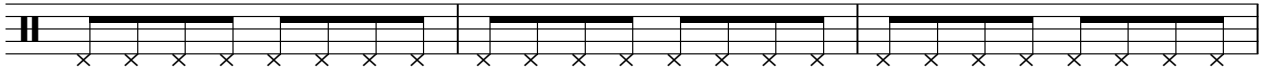

146

Toms

D - Tomber la chemise Zeba

♪ = 135,000137

2 7

11

137

♩ = 135,000137

**3**

9

16

23

30

37

44

51

58

65

2

GC

72

78

84

90

96

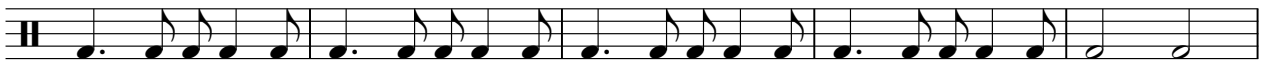

101

108

115

121

127

134

141

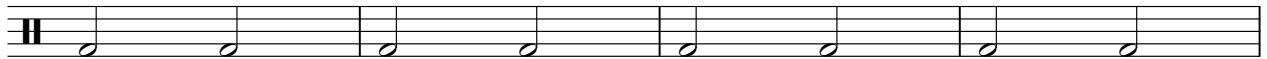

145

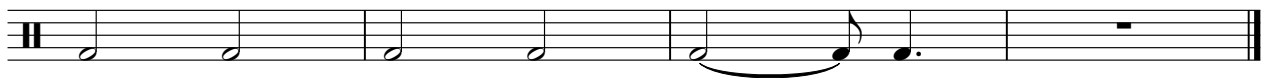

Guaco

D - Tomber la chemise Zeba

♩ = 135,000137

3

8

13

18

23

28

33

38

43

48

V.S.

53

58

63

68

73

78

83

88

93

98

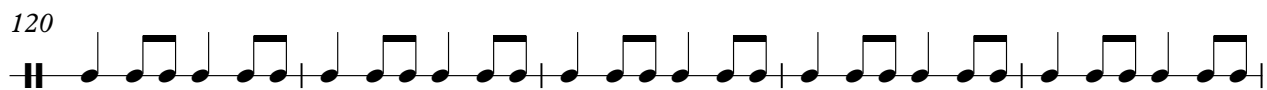

Claps

D - Tomber la chemise Zeba

♩ = 135,000137

3

8

14

20

26

32

38

44

50

56

V.S.

Claps

62

68

74

102

108

114

126

132

138

143

Congas

D - Tomber la chemise Zeba

♩ = 135,000137

43

47

51

55

59

63

67

71

74

24

100

104

108

127

131

135

139

143

146

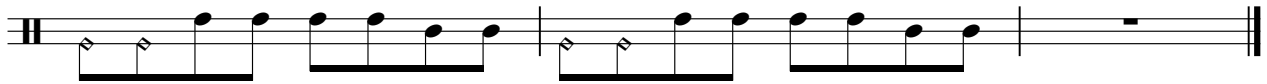

Timbale

D - Tomber la chemise Zeba

♩ = 135,000137

2 79

84

15 23

123

25

Cloches

D - Tomber la chemise Zeba

♩ = 135,000137

35

40

46

52

58

8

70

76

7

4

90

95

4

104

8

116

123

129

135

141

145

Tambourin

D - Tomber la chemise Zeba

♩ = 135,000137

83

86

90

94

98

8

109

113

33

Piano

D - Tomber la chemise Zeba

♩ = 135,000137

26

30

35

40

47

55

V.S.

2

63

Piano

69

74

16

94

100

106

111

36

$\text{♩} = 135,000137$   
**59**

**63**

**66** **81**

♩ = 135,000137

5

99

107

111

114

116

30

♩ = 135,000137

3

6

9

12

15

18

21

24

27

30

33

36

39

42

45

48

51

54

57

60

63

66

69

72

75

101

104

107

110

113

146

# D - Tomber la chemise Zeba

Choeurs

♩ = 135,000137

4 Wah... Sont la

21 D'ail leurs Meil leurs Trop cher 3

29 tk te de cail lou cail lou au'pφ tes de voy ous 2

34 Et que sur gis sent de la scii ne des vol cans Tom ber la Tom ber

38 la Tom ber la Tom ber la

43 5 Des pas beaux fa ces ron Des tk tes rou ges Sont

52 2 la Meil leurs Aie Aie Aie Aie!!

59 5 Tout a coup le trai teur fait cou cou dans la lo ge

67 Tom ber la Tom ber la Tom ber

72 24 la Tom ber la

99

104

124

129

134

139

144

Voices

D - Tomber la chemise Zeba

♩ = 135,000137

3

9

32

45

54

63

17

85

89

93

53

# D - Tomber la chemise Zeba

Organ

$\text{♩} = 135,000137$

9

6 6

12

23

38

42

24

68

72

76

79

V.S.

V.S.

122

125

129

133

137

141

145

Rock Organ

D - Tomber la chemise Zeba

♩ = 135,000137

16 78

16 78

96

99

49

Accordéon

D - Tomber la chemise Zeba

♩ = 135,000137

**78** **69**

# D - Tomber la chemise Zeba

Strings

♩ = 135,000137

35

40

9

53

3

10

69

74

24

102

106

16

2

Strings

124

129

134

139

144
