

D Bohlen - My Bed Is Too Big

♩ = 116,000313

DRUMS

XYLOPHONE

SYNTH BASS

SYNTH DRUM

♩ = 116,000313

ORCH.HIT

STRINGS

GS-CONTRLS

A.PIANO

5

DRUMS

XYLOPHONE

SYNTH BASS

SYNTH DRUM

ORCH.HIT

STRINGS

7

MELODY

DRUMS

XYLOPHONE

SYNTH BASS

ORCH.HIT

STRINGS

A.PIANO

9

MELODY
DRUMS
XYLOPHONE
SYNTH BASS
SYNTH DRUM
ORCH.HIT
STRINGS
A.PIANO

11

MELODY
DRUMS
XYLOPHONE
SYNTH BASS
ORCH.HIT
STRINGS
A.PIANO

13

MELODY

DRUMS

XYLOPHONE

SYNTH BASS

SYNTH DRUM

STRINGS

A.PIANO

15

MELODY

DRUMS

XYLOPHONE

SYNTH BASS

ORCH.HIT

STRINGS

A.PIANO

17

MELODY
DRUMS
XYLOPHONE
SYNTH BASS
SYNTH DRUM
ORCH.HIT
STRINGS
A.PIANO

19

MELODY
DRUMS
XYLOPHONE
SYNTH BASS
ORCH.HIT
STRINGS
A.PIANO

21

MELODY
DRUMS
XYLOPHONE
SYNTH BASS
ORCH.HIT
STRINGS
A.PIANO

23

MELODY
DRUMS
XYLOPHONE
SYNTH BASS
ORCH.HIT
STRINGS
A.PIANO

25

MELODY
DRUMS
XYLOPHONE
SYNTH BASS
STRINGS
A.PIANO

27

MELODY
DRUMS
XYLOPHONE
SYNTH BASS
ORCH.HIT
STRINGS
A.PIANO

29

MELODY

DRUMS

XYLOPHONE

SYNTH BASS

ORCH.HIT

STRINGS

A.PIANO

31

MELODY

DRUMS

XYLOPHONE

SYNTH BASS

ORCH.HIT

STRINGS

A.PIANO

33

MELODY
DRUMS
XYLOPHONE
SYNTH BASS
STRINGS
A.PIANO

35

MELODY
DRUMS
XYLOPHONE
SYNTH BASS
ORCH.HIT
STRINGS
A.PIANO

37

MELODY

DRUMS

XYLOPHONE

SYNTH BASS

ORCH.HIT

STRINGS

A.PIANO

39

MELODY

DRUMS

XYLOPHONE

SYNTH BASS

PIZZICATO

ORCH.HIT

STRINGS

A.PIANO

41

43

MELODY

DRUMS

XYLOPHONE

SYNTH BASS

PIZZICATO

ORCH.HIT

STRINGS

A.PIANO

45

47

MELODY

DRUMS

XYLOPHONE

SYNTH BASS

PIZZICATO

ORCH.HIT

STRINGS

A.PIANO

49

MELODY

DRUMS

XYLOPHONE

SYNTH BASS

SYNTH DRUM

PIZZICATO

ORCH.HIT

STRINGS

A.PIANO

Detailed description of the musical score: The score is for measures 49 and 50.
- **MELODY**: Measure 49 has a sequence of notes (quarter, eighth, quarter, quarter, eighth, quarter). Measure 50 is a whole rest.
- **DRUMS**: Measure 49 has a complex rhythmic pattern with eighth and sixteenth notes and rests. Measure 50 continues with a similar pattern.
- **XYLOPHONE**: Measure 49 has a rhythmic pattern of eighth notes with accents. Measure 50 has a similar pattern.
- **SYNTH BASS**: Measure 49 has a rhythmic pattern of eighth notes with accents. Measure 50 has a similar pattern.
- **SYNTH DRUM**: Measure 49 is a whole rest. Measure 50 has a rhythmic pattern of eighth notes with accents.
- **PIZZICATO**: Measure 49 has a rhythmic pattern of eighth notes with accents. Measure 50 has a similar pattern.
- **ORCH.HIT**: Measure 49 has a whole note chord. Measure 50 has a whole note chord with a fermata.
- **STRINGS**: Measure 49 has a whole note chord. Measure 50 has a whole note chord with a fermata.
- **A.PIANO**: Measure 49 has a whole note chord. Measure 50 has a whole note chord with a fermata.

51

MELODY

DRUMS

XYLOPHONE

SYNTH BASS

SYNTH DRUM

PIZZICATO

ORCH.HIT

STRINGS

A.PIANO

Detailed description of the musical score: The score is for measures 51 and 52. The MELODY part is in treble clef, starting with a whole rest in measure 51 and a quarter note in measure 52. The DRUMS part is in a drum set notation, showing a consistent rhythmic pattern of snare and bass drum hits. The XYLOPHONE part is in treble clef, playing a rhythmic pattern of eighth notes. The SYNTH BASS part is in bass clef, playing a rhythmic pattern of eighth notes. The SYNTH DRUM part is in treble clef, playing a rhythmic pattern of eighth notes. The PIZZICATO part is in treble clef, playing a rhythmic pattern of eighth notes. The ORCH.HIT part is in treble clef, showing a complex texture of chords and notes. The STRINGS part is in bass clef, showing a complex texture of chords and notes. The A.PIANO part is in treble clef, showing a sustained chord.

53

MELODY

DRUMS

XYLOPHONE

SYNTH BASS

PIZZICATO

ORCH. HIT

STRINGS

A.PIANO

55

MELODY

DRUMS

XYLOPHONE

SYNTH BASS

PIZZICATO

ORCH. HIT

STRINGS

A.PIANO

57

MELODY

DRUMS

XYLOPHONE

SYNTH BASS

PIZZICATO

ORCH.HIT

STRINGS

A.PIANO

59

MELODY

DRUMS

XYLOPHONE

SYNTH BASS

PIZZICATO

STRINGS

A.PIANO

61

MELODY

DRUMS

XYLOPHONE

SYNTH BASS

PIZZICATO

ORCH.HIT

STRINGS

A.PIANO

63

MELODY

DRUMS

XYLOPHONE

SYNTH BASS

PIZZICATO

ORCH. HIT

STRINGS

A.PIANO

65

MELODY

DRUMS

XYLOPHONE

SYNTH BASS

PIZZICATO

ORCH.HIT

STRINGS

A.PIANO

67

MELODY

DRUMS

XYLOPHONE

SYNTH BASS

PIZZICATO

STRINGS

A.PIANO

69

MELODY

DRUMS

XYLOPHONE

SYNTH BASS

PIZZICATO

ORCH.HIT

STRINGS

A.PIANO

Detailed description of the musical score: The score is for measures 69 and 70.

71

MELODY

DRUMS

XYLOPHONE

SYNTH BASS

PIZZICATO

ORCH.HIT

STRINGS

A.PIANO

73

DRUMS

XYLOPHONE

SYNTH BASS

SYNTH DRUM

PIZZICATO

ORCH.HIT

STRINGS

A.PIANO

Detailed description of the musical score: The score is for measures 73 and 74.
 - **DRUMS:** Features a complex rhythmic pattern with various drum sounds indicated by 'x' marks and notes.
 - **XYLOPHONE:** Plays a rhythmic sequence of notes with accents.
 - **SYNTH BASS:** Provides a steady bass line with eighth notes.
 - **SYNTH DRUM:** Plays a sequence of notes in the first measure, then rests in the second.
 - **PIZZICATO:** Plays a rhythmic sequence of notes with accents.
 - **ORCH.HIT:** Features a melodic line with a long note in the second measure.
 - **STRINGS:** Plays a sequence of notes with a long note in the second measure.
 - **A.PIANO:** Plays a sequence of notes with a long note in the second measure.

75

DRUMS

XYLOPHONE

SYNTH BASS

SYNTH DRUM

PIZZICATO

ORCH.HIT

STRINGS

A.PIANO

77

DRUMS

XYLOPHONE

SYNTH BASS

SYNTH DRUM

PIZZICATO

ORCH.HIT

STRINGS

A.PIANO

79

MELODY

DRUMS

XYLOPHONE

SYNTH BASS

PIZZICATO

ORCH.HIT

STRINGS

A.PIANO

81

MELODY
DRUMS
XYLOPHONE
SYNTH BASS
PIZZICATO
ORCH.HIT
STRINGS
A.PIANO

83

MELODY
DRUMS
XYLOPHONE
SYNTH BASS
PIZZICATO
STRINGS
A.PIANO

85

MELODY

DRUMS

XYLOPHONE

SYNTH BASS

PIZZICATO

ORCH.HIT

STRINGS

A.PIANO

87

MELODY

DRUMS

XYLOPHONE

SYNTH BASS

PIZZICATO

ORCH.HIT

STRINGS

A.PIANO

89

MELODY

DRUMS

XYLOPHONE

SYNTH BASS

PIZZICATO

ORCH.HIT

STRINGS

A.PIANO

91

MELODY

DRUMS

XYLOPHONE

SYNTH BASS

PIZZICATO

STRINGS

A.PIANO

93

MELODY

DRUMS

XYLOPHONE

SYNTH BASS

PIZZICATO

ORCH.HIT

STRINGS

A.PIANO

95

MELODY

DRUMS

XYLOPHONE

SYNTH BASS

PIZZICATO

ORCH. HIT

STRINGS

A. PIANO

97

MELODY

DRUMS

XYLOPHONE

SYNTH BASS

PIZZICATO

ORCH.HIT

STRINGS

A.PIANO

99

MELODY

DRUMS

XYLOPHONE

SYNTH BASS

PIZZICATO

STRINGS

A.PIANO

101

MELODY

DRUMS

XYLOPHONE

SYNTH BASS

PIZZICATO

ORCH.HIT

STRINGS

A.PIANO

103

MELODY

DRUMS

XYLOPHONE

SYNTH BASS

PIZZICATO

ORCH.HIT

STRINGS

A.PIANO

105

MELODY

DRUMS

XYLOPHONE

SYNTH BASS

PIZZICATO

ORCH.HIT

STRINGS

A.PIANO

107

MELODY

DRUMS

XYLOPHONE

SYNTH BASS

PIZZICATO

STRINGS

A.PIANO

Detailed description of the musical score: The score is divided into two systems, measures 105-106 and 107-108. The MELODY part is in treble clef. In measure 105, it has a whole rest. In measure 106, it plays a quarter note G4, a quarter note A4, and a quarter note B4. In measure 107, it has a whole rest. In measure 108, it plays a quarter note G4, a quarter note A4, and a quarter note B4. The DRUMS part consists of a steady eighth-note pattern with 'x' marks above the notes. The XYLOPHONE part has a rhythmic pattern of eighth notes with accents. The SYNTH BASS part has a rhythmic pattern of eighth notes with accents. The PIZZICATO part has a rhythmic pattern of eighth notes with accents. The ORCH.HIT part has a single note in measure 105, a single note in measure 106, and a sustained chord in measure 107. The STRINGS part has a sustained chord in measure 105, a sustained chord in measure 106, and a sustained chord in measure 107. The A.PIANO part has a single note in measure 105, a single note in measure 106, and a sustained chord in measure 107. A double bar line is present between measures 106 and 107.

109

MELODY

DRUMS

XYLOPHONE

SYNTH BASS

PIZZICATO

ORCH.HIT

STRINGS

A.PIANO

111

MELODY

DRUMS

XYLOPHONE

SYNTH BASS

PIZZICATO

ORCH.HIT

STRINGS

A.PIANO

113

D Bohlen - My Bed Is Too Big

MELODY

♩ = 116,000313

6

11

15

20

25

30

35

40

44

47

2

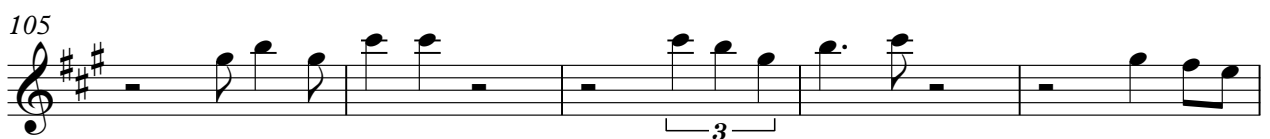
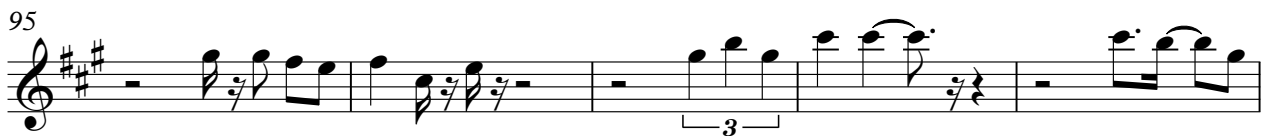
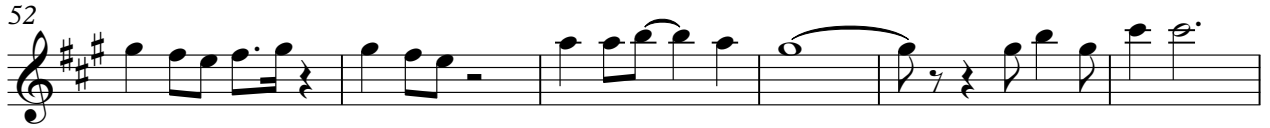

MELODY

3

110

3

DRUMS

D Bohlen - My Bed Is Too Big

♩ = 116,000313
2

6
10
14
18
22
26
29
32
35

V.S.

38

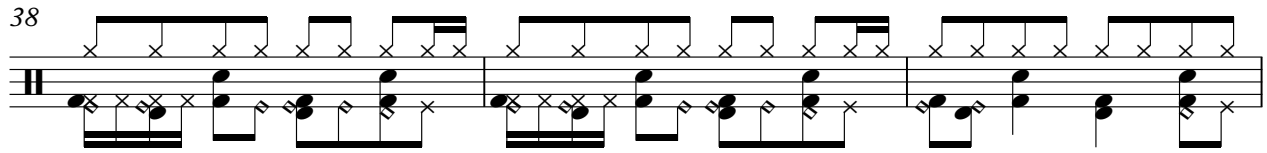

41

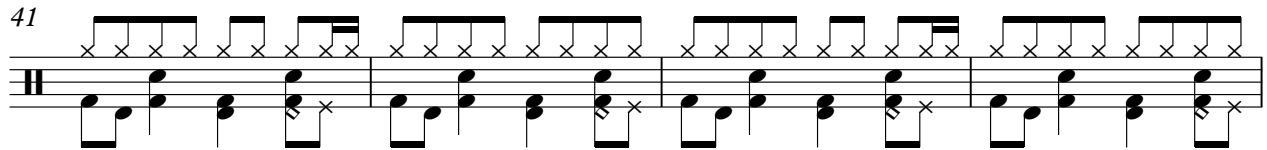

45

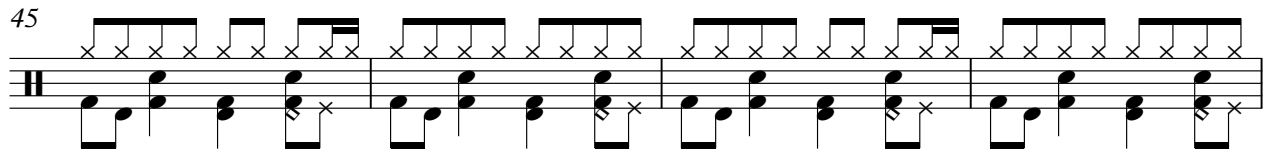

49

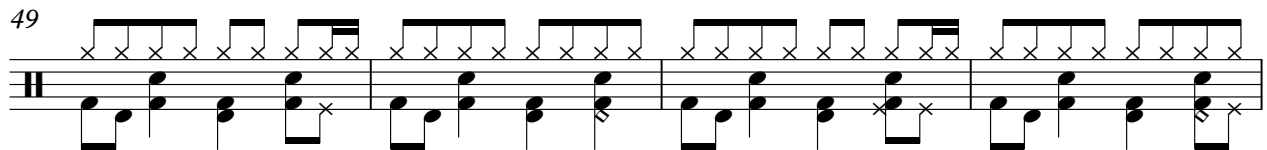

53

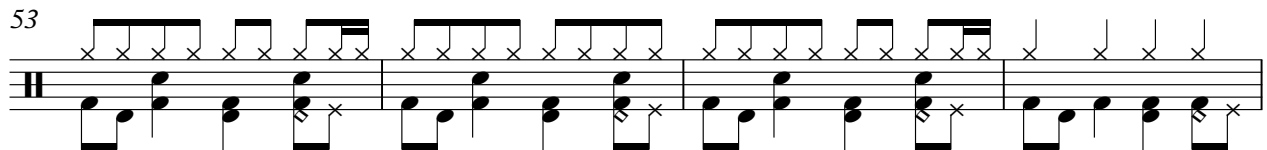

57

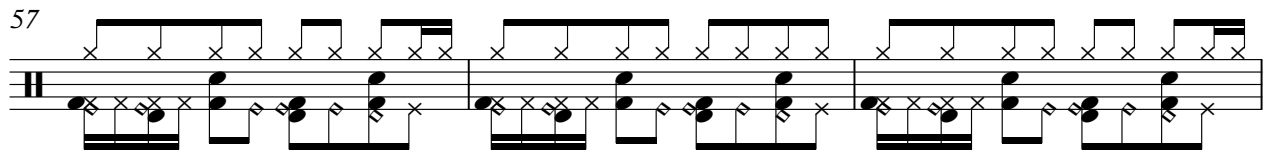

60

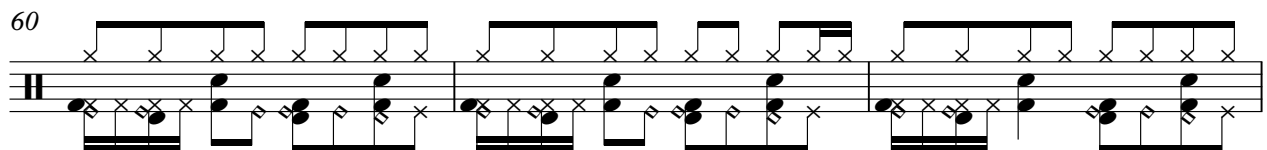

63

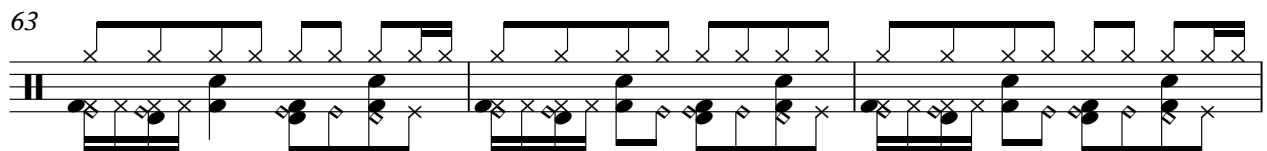

66

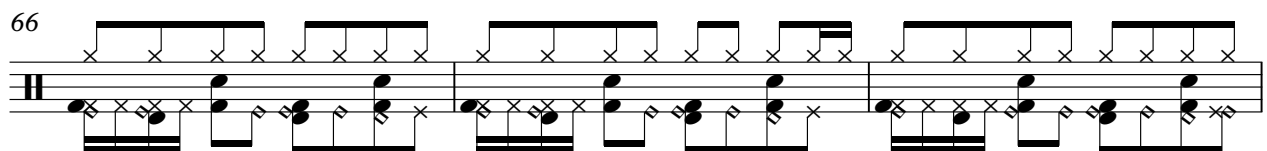

69

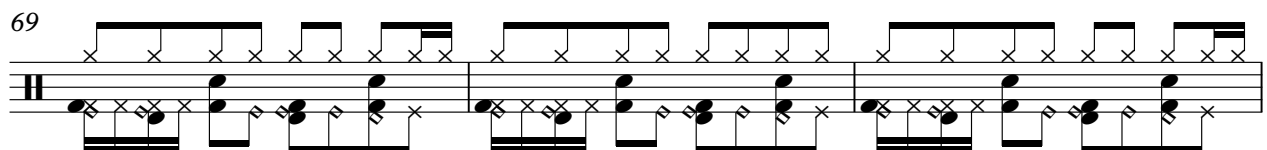

DRUMS

72

75

78

81

84

87

90

93

96

99

V.S.

DRUMS

102

105

108

111

XYLOPHONE

D Bohlen - My Bed Is Too Big

♩ = 116,000313

2

6

9

12

15

18

21

XYLOPHONE

24

27

30

33

37

40

43

46

49

52

XYLOPHONE

82

85

88

91

94

97

100

103

106

109

XYLOPHONE

112

SYNTH BASS

D Bohlen - My Bed Is Too Big

♩ = 116,000313

2

5

7

9

11

13

15

17

19

21

V.S.

24

26

28

30

32

34

36

38

40

42

44

46

48

50

52

54

57

59

61

63

V.S.

65

67

69

71

73

75

77

79

82

84

86

88

90

92

94

96

98

100

102

104

V.S.

106

108

110

112

2

SYNTH DRUM

D Bohlen - My Bed Is Too Big

♩ = 116,000313

2 4

10 3 2

17 23

42 3 3

50 21

73

77 38

PIZZICATO

D Bohlen - My Bed Is Too Big

♩ = 116,000313

39

42

45

47

49

51

53

56

59

61

V.S.

63

65

67

69

71

73

75

77

79

82

PIZZICATO

84

86

88

90

92

94

96

98

100

102

V.S.

PIZZICATO

104

106

108

110

112

♩ = 116,000313

2

8

16

21

28

36

43

50

56

63

2

3

3

2

3

3

2

ORCH.HIT

69

75

80

87

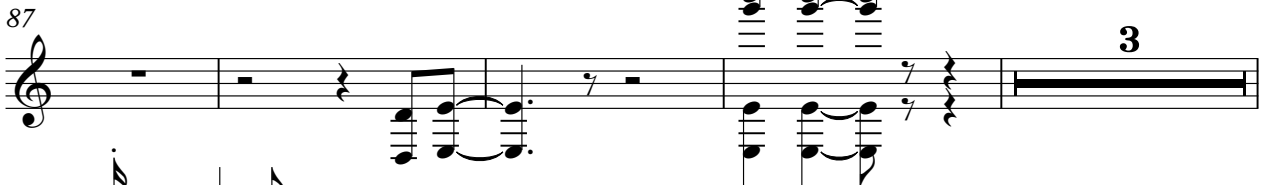

94

99

106

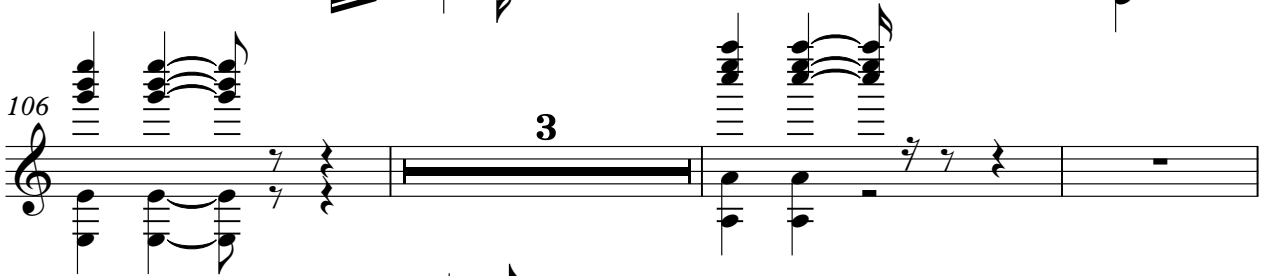

112

D Bohlen - My Bed Is Too Big

STRINGS

♩ = 116,000313

10

19

28

37

46

55

64

73

77

2
82

STRINGS

91

100

109

♩ = 116,000313

#0

A.PIANO

D Bohlen - My Bed Is Too Big

♩ = 116,000313

2 2

11

20

27

34

42

51

58

66

74

V.S.

82

89

96

103

110
