

D Ellington I Mills - It Don`T Mean A Thing(If It Ain`T Got That Swing

♩ = 218,000290

The musical score is arranged in a system with the following parts from top to bottom:

5

Alto Sax.

Ten. Sax.

Bar. Tpt.

Tbn.

Perc.

A. Bass

Solo

8

Alto Sax.

Ten. Sax.

Bar. Tpt.

Tbn.

Perc.

A. Bass

Solo

11

Bar. Tpt.

Tbn.

Perc.

A. Bass

Solo

14

Alto Sax.

Ten. Sax.

Bar. Tpt.

Tbn.

Perc.

A. Bass

Solo

16

Alto Sax.

Ten. Sax.

Bar. Tpt.

Tbn.

Perc.

A. Bass

Solo

19

Alto Sax.

Ten. Sax.

Bar. Tpt.

Tbn.

Perc.

A. Bass

Solo

22

Alto Sax.

Ten. Sax.

Bar. Tpt.

Tbn.

Perc.

A. Bass

Solo

25

Alto Sax.

Ten. Sax.

Bar. Tpt.

Tbn.

Perc.

A. Bass

Solo

29

Alto Sax.

Ten. Sax.

Bar. Tpt.

Tbn.

Perc.

A. Bass

Solo

32

Alto Sax.
Ten. Sax.
Bar. Tpt.
Bar. Tpt.
Tbn.
Perc.
A. Bass
Solo

35

Bar. Tpt.
Perc.
A. Bass
Solo

38

Bar. Tpt.

Perc.

A. Bass

Solo

40

Bar. Tpt.

Perc.

A. Bass

Solo

43

Bar. Tpt.

Perc.

A. Bass

Solo

46

Bar. Tpt.

Perc.

A. Bass

Solo

49

Bar. Tpt.

Perc.

A. Bass

Solo

51

Bar. Tpt.

Perc.

A. Bass

Solo

53

Bar. Tpt.

Perc.

A. Bass

Solo

56

Bar. Tpt.

Perc.

A. Bass

Solo

59

Bar. Tpt.

Perc.

A. Bass

Solo

62

Bar. Tpt.

Perc.

A. Bass

Solo

65

Bar. Tpt.

Perc.

A. Bass

Solo

♩ = 218,000

68

Bar. Tpt.

Perc.

A. Bass

Solo

71

Bar. Tpt.

Perc.

A. Bass

Solo

73

Bar. Tpt.

Perc.

A. Bass

Solo

76

Bar. Tpt.

Perc.

A. Bass

Solo

78

Bar. Tpt.

Perc.

A. Bass

Solo

80

Bar. Tpt.

Perc.

A. Bass

Solo

82

Bar. Tpt.

Perc.

A. Bass

Solo

84

Bar. Tpt.

Perc.

A. Bass

Solo

86

Bar. Tpt.

Perc.

A. Bass

Solo

89

Bar. Tpt.

Perc.

A. Bass

Solo

91

Bar. Tpt.

Perc.

A. Bass

Solo

94

Bar. Tpt.

Perc.

A. Bass

Solo

97

Bar. Tpt.

Perc.

J. Gtr.

A. Bass

Solo

100

Perc.

J. Gtr.

A. Bass

Solo

103

Perc.

J. Gtr.

A. Bass

Solo

106

Perc.

J. Gtr.

A. Bass

Solo

108

Perc.

J. Gtr.

A. Bass

Solo

110

Perc.

J. Gtr.

A. Bass

Solo

113

Perc.

J. Gtr.

A. Bass

Solo

115

Perc. J. Gtr. A. Bass Solo

117

Perc. J. Gtr. A. Bass Solo

120

Perc. J. Gtr. A. Bass Solo

123

Perc.

J. Gtr.

A. Bass

Solo

126

Perc.

J. Gtr.

A. Bass

Solo

129

Perc.

J. Gtr.

A. Bass

Solo

131

Perc.

J. Gtr.

A. Bass

Solo

134

Perc.

J. Gtr.

A. Bass

Solo

136

Perc.

J. Gtr.

A. Bass

Solo

138

Perc.

J. Gtr.

A. Bass

Solo

141

Perc.

J. Gtr.

A. Bass

Solo

143

Perc.

J. Gtr.

A. Bass

Solo

145

Perc.

J. Gtr.

A. Bass

Solo

Double bar line

148

Perc.

J. Gtr.

A. Bass

Solo

Double bar line

151

Perc.

J. Gtr.

A. Bass

Solo

153

Perc.

J. Gtr.

A. Bass

Solo

155

Perc.

J. Gtr.

A. Bass

Solo

157

Perc.

J. Gtr.

A. Bass

Solo

159

Perc.

J. Gtr.

A. Bass

Solo

161

Bar. Tpt.

Tbn.

Perc.

J. Gtr.

A. Bass

Solo

164

Alto Sax.
Ten. Sax.
Bar. Tpt.
Tbn.
Perc.
A. Bass
Solo

167

Alto Sax.
Ten. Sax.
Bar. Tpt.
Tbn.
Perc.
A. Bass
Solo

170

Bar. Tpt.

Tbn.

Perc.

A. Bass

Solo

173

Alto Sax.

Ten. Sax.

Bar. Tpt.

Tbn.

Perc.

A. Bass

Solo

176

Alto Sax.
Ten. Sax.
Bar. Tpt.
Tbn.
Perc.
A. Bass
Solo

178

Alto Sax.
Ten. Sax.
Bar. Tpt.
Tbn.
Perc.
A. Bass
Solo

180

Alto Sax.

Ten. Sax.

Bar. Tpt.

Tbn.

Perc.

A. Bass

Solo

182

Alto Sax.

Ten. Sax.

Bar. Tpt.

Tbn.

Perc.

A. Bass

Solo

184

Alto Sax.
Ten. Sax.
Bar. Tpt.
Tbn.
Perc.
A. Bass
Solo

187

Bar. Tpt.
Tbn.
Perc.
A. Bass
Solo

190

Alto Sax.

Ten. Sax.

Bar. Tpt.

Tbn.

Perc.

A. Bass

Solo

192

Alto Sax.

Ten. Sax.

Bar. Tpt.

Tbn.

Perc.

A. Bass

Solo

Alto Saxophone D Ellington I Mills - It Don`T Mean A Thing(If It Ain`T Got That Sw

♩ = 218,000290

5

9

16

22

30

34

33

72

27

♩ = 218,000290

♩ = 218,000

166

170

177

182

190

Tenor Saxophone D Ellington I Mills - It Don`T Mean A Thing(If It Ain`T Got That Sw

♩ = 218,000290

5

9

16

21

30

34

166

170

177

182

♩ = 218,000290

♩ = 218,000

5 4 33 72 27 4

Tenor Saxophone

190

192

Baroque Trumpet D Ellington I Mills - It Don`T Mean A Thing(If It Ain`T Got That Sw

♩ = 218,000290

33

36

39

43

46

49

52

55

59

63

V.S.

Baroque Trumpet

$\text{♩} = 218,000290$

67

70

74

77

80

83

86

89

92

95

Baroque Trumpet

3
♩ = 218,0002

98

Baroque Trumpet

D Ellington I Mills - It Don`T Mean A Thing(If It Ain`T Got That Sw

♩ = 218,000290

7

12

16

20

25

31

34

162

167

172

176

180

185

190

Trombone

D Ellington I Mills - It Don`T Mean A Thing(If It Ain`T Got That Sw

♩ = 218,000290

162

167

171

175

180

186

191

D Ellington I Mills - It Don`T Mean A Thing(If It Ain`T Got That Sw

Percussion

♩ = 218,000290

7

12

17

22

27

32

37

42

47

V.S.

Percussion

51

55

60

65

70

74

79

84

88

93

♩ = 218,000290

Percussion

V.S.

Percussion

187

191

♩ = 218,000290 **66** **31** ♩ = 218,000290

99

103

107

110

113

116

119

123

126

V.S.

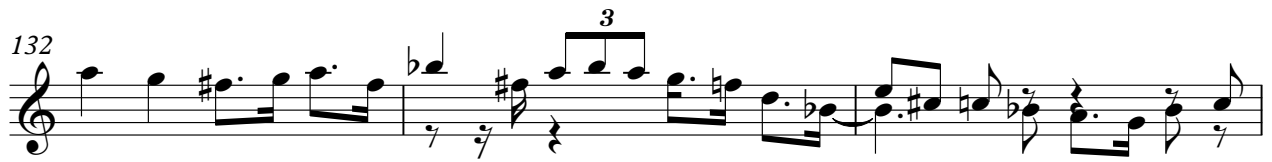

161

31

Acoustic Bass

D Ellington I Mills - It Don`T Mean A Thing(If It Ain`T Got That Sw

♩ = 218,000290

V.S.

52

57

62

67

 $\text{♩} = 218,000290$ 

72

77

82

87

92

97

102

107

112

117

122

127

132

137

♩ = 218,000290

142

147

V.S.

152

157

162

167

172

177

182

187

190

D Ellington I Mills - It Don`T Mean A Thing(If It Ain`T Got That Sw

Solo

♩ = 218,000290

6

11

16

20

23

28

33

38

43

V.S.

47

51

56

60

64

68

72

76

80

85

$\text{♩} = 218,000$

V.S.

131

135

139 = 218,000290

143

148

153

157

162

166

170

174

178

181

183

186

190
