

D Felder D henley G Frey - Hotel California

0.0"  
1.1,00  
Hotel California

♩ = 147,000092

♩ = 147,000092

17

21

26

Drum

Steel-str Guitar

Nylon-str Guitar

Bass

Keyboard

30

Drum

Steel-str Guitar

Nylon-str Guitar

Bass

Keyboard

34

37

40

Drum

Steel-str Guitar

Overdrive Guitar

Bass

Melody

43

Drum

Steel-str Guitar

Overdrive Guitar

Bass

Melody

46

Drum

Steel-str Guitar

Overdrive Guitar

Bass

Melody

49

Drum

Steel-str Guitar

Overdrive Guitar

Bass

Melody

52

Drum

Steel-str Guitar

Overdrive Guitar

Overdrive Guitar

Distortion Guitar

Bass

Melody

55

Drum

Steel-str Guitar

Overdrive Guitar

Overdrive Guitar

Distortion Guitar

Bass

Melody

58

Drum

Steel-str Guitar

Overdrive Guitar

Overdrive Guitar

Distortion Guitar

Bass

Melody

61

Drum

Steel-str Guitar

Overdrive Guitar

Overdrive Guitar

Distortion Guitar

Bass

Melody

64

Drum

Steel-str Guitar

Overdrive Guitar

Overdrive Guitar

Distortion Guitar

Bass

Melody

67

Drum

Steel-str Guitar

Overdrive Guitar

Overdrive Guitar

Distortion Guitar

Bass

Keyboard

Melody

70

Drum

Steel-str Guitar

Bass

Keyboard

Distorsion Guitar

Melody

72

Drum

Steel-str Guitar

Bass

Keyboard

Distorsion Guitar

Melody

74

Drum

Steel-str Guitar

Overdrive Guitar

Distortion Guitar

Bass

Melody

76

Drum

Steel-str Guitar

Overdrive Guitar

Distortion Guitar

Bass

Keyboard

Melody

78

Drum

Steel-str Guitar

Bass

Keyboard

Distorsion Guitar

Melody

80

Drum

Steel-str Guitar

Bass

Keyboard

Distorsion Guitar

Melody

82

Drum

Steel-str Guitar

Bass

Melody

84

Drum

Steel-str Guitar

Overdrive Guitar

Overdrive Guitar

Distortion Guitar

Bass

Melody

87

Drum

Steel-str Guitar

Overdrive Guitar

Overdrive Guitar

Distortion Guitar

Bass

Melody

90

Drum

Steel-str Guitar

Overdrive Guitar

Overdrive Guitar

Distortion Guitar

Bass

Melody

93

Drum

Steel-str Guitar

Overdrive Guitar

Overdrive Guitar

Distortion Guitar

Bass

Melody

96

Drum

Steel-str Guitar

Overdrive Guitar

Overdrive Guitar

Distortion Guitar

Bass

Melody

99

102

Drum

Steel-str Guitar

Overdrive Guitar

Overdrive Guitar

Distorsion Guitar

Bass

Distorsion Guitar

Melody

104

- Overdrive Guitar (middle):** Features a melodic line with long, sustained notes.
- Distorsion Guitar:** Similar to the middle Overdrive Guitar, it has a melodic line with long, sustained notes.
- Distorsion Guitar (bottom):** Shows a more complex rhythmic pattern with syncopation.

107

110

113

Drum

Steel-str Guitar

Overdrive Guitar

Overdrive Guitar

Distortion Guitar

Bass

Distorsion Guitar

Melody

116

Drum

Steel-str Guitar

Overdrive Guitar

Distortion Guitar

Bass

Keyboard

Melody

118

Drum

Steel-str Guitar

Bass

Keyboard

Distorsion Guitar

Melody

120

Drum

Steel-str Guitar

Bass

Keyboard

Distorsion Guitar

Melody

122

Drum

Steel-str Guitar

Overdrive Guitar

Distortion Guitar

Bass

Keyboard

Melody

124

Drum

Steel-str Guitar

Overdrive Guitar

Distortion Guitar

Bass

Keyboard

Melody

126

Drum

Steel-str Guitar

Bass

Keyboard

Distorsion Guitar

Melody

128

Drum

Steel-str Guitar

Bass

Keyboard

Distorsion Guitar

Melody

131

135

139

143

146

149

252

155

158

161

Drum

Steel-str Guitar

Overdrive Guitar

Overdrive Guitar

Distortion Guitar

Bass

Distorsion Guitar

Melody

164

Drum

Steel-str Guitar

Overdrive Guitar

Distortion Guitar

Bass

Distorsion Guitar

Melody

167

Drum

Steel-str Guitar

Overdrive Guitar

Distortion Guitar

Bass

Distorsion Guitar

170

Drum

Steel-str Guitar

Overdrive Guitar

Distortion Guitar

Bass

Distorsion Guitar

173

Drum

Steel-str Guitar

Overdrive Guitar

Distortion Guitar

Bass

Distorsion Guitar

176

Drum

Steel-str Guitar

Overdrive Guitar

Distortion Guitar

Bass

Distorsion Guitar

178

Drum

Steel-str Guitar

Overdrive Guitar

Distortion Guitar

Bass

Distorsion Guitar

180

Drum

Steel-str Guitar

Overdrive Guitar

Distortion Guitar

Bass

Distorsion Guitar

182

Drum

Steel-str Guitar

Overdrive Guitar

Distortion Guitar

Bass

Distorsion Guitar

185

Drum

Steel-str Guitar

Overdrive Guitar

Distortion Guitar

Bass

Distorsion Guitar

188

Drum

Steel-str Guitar

Overdrive Guitar

Distortion Guitar

Bass

Distorsion Guitar

190

Drum

Steel-str Guitar

Overdrive Guitar

Distortion Guitar

Bass

Distorsion Guitar

193

Drum

Steel-str Guitar

Overdrive Guitar

Distortion Guitar

Bass

Distorsion Guitar

196

Drum

Steel-str Guitar

Overdrive Guitar

Distortion Guitar

Bass

Distorsion Guitar

198

Drum

Steel-str Guitar

Overdrive Guitar

Distortion Guitar

Bass

Distorsion Guitar

200

Drum

Steel-str Guitar

Overdrive Guitar

Distortion Guitar

Bass

Distorsion Guitar

203

Drum

Steel-str Guitar

Overdrive Guitar

Distortion Guitar

Bass

Distorsion Guitar

206

Drum

Steel-str Guitar

Overdrive Guitar

Distortion Guitar

Bass

Distorsion Guitar

209

Drum

Steel-str Guitar

Overdrive Guitar

Distortion Guitar

Bass

Distorsion Guitar

212

Drum

Steel-str Guitar

Overdrive Guitar

Distortion Guitar

Bass

Distorsion Guitar

215

Drum

Steel-str Guitar

Overdrive Guitar

Distortion Guitar

Bass

Distorsion Guitar

218

Drum

Steel-str Guitar

Overdrive Guitar

Distortion Guitar

Bass

Distorsion Guitar

221

Drum

Steel-str Guitar

Overdrive Guitar

Distortion Guitar

Bass

Distorsion Guitar

224

Drum

Steel-str Guitar

Overdrive Guitar

Distortion Guitar

Bass

Distorsion Guitar

227

Drum

Steel-str Guitar

Overdrive Guitar

Distortion Guitar

Bass

Distorsion Guitar

230

Drum

Steel-str Guitar

Overdrive Guitar

Distortion Guitar

Bass

Distorsion Guitar

233

Drum

Steel-str Guitar

Overdrive Guitar

Distortion Guitar

Bass

Distorsion Guitar

236

Drum

Steel-str Guitar

Overdrive Guitar

Distortion Guitar

Bass

Distorsion Guitar

238

Drum

Steel-str Guitar

Overdrive Guitar

Distortion Guitar

Bass

Distorsion Guitar

68

73

78

83

88

93

98

103

108

113

118

123

128

134

140

146

151

156

161

166

V.S.

171

176

181

186

191

196

201

206

211

216

Drum

221

226

230

234

238

Steel-str Guitar

D Felder D henley G Frey - Hotel California

♩ = 147,000092

V.S.

47

51

59

67

71

74

78

82

86

91

96

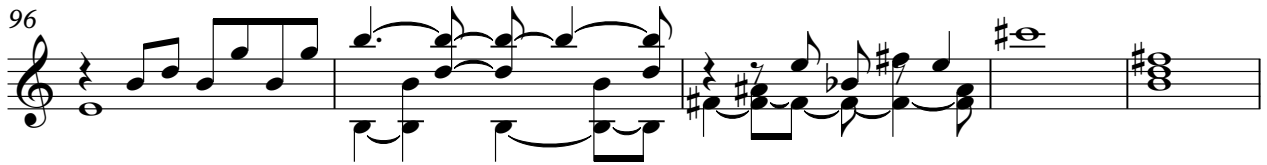

101

108

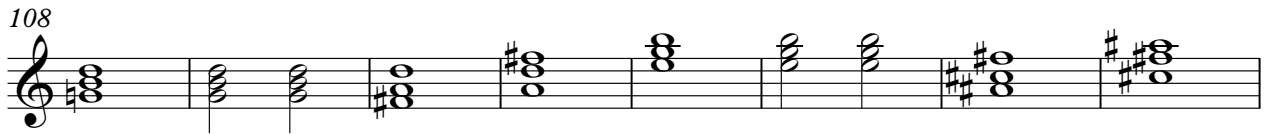

116

120

123

127

132

137

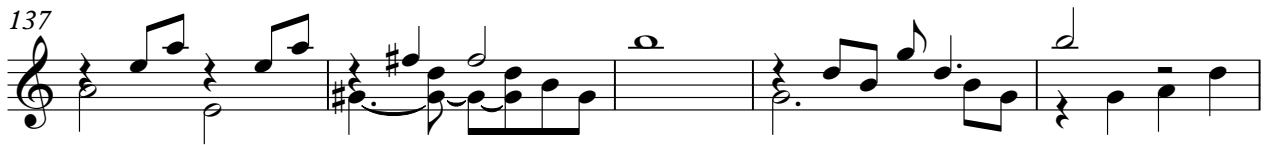

142

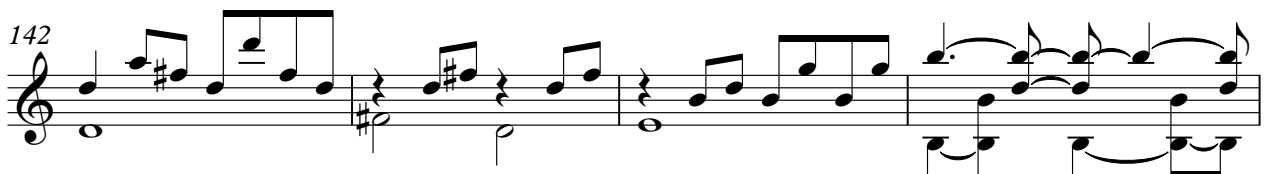

V.S.

146

153

161

165

169

173

176

179

182

186

189

192

195

198

202

205

208

211

214

218

Steel-str Guitar

221

224

227

230

234

237

239

Overdrive Guitar

D Felder D henley G Frey - Hotel California

♩ = 147,000092

33

37

41

45

49

53

57

61

65

16

84

88

92

96

100

104

108

112

116

150

154

158

161

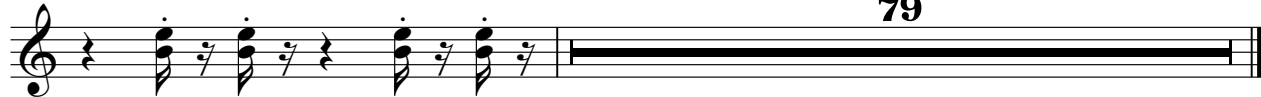

Overdrive Guitar

D Felder D henley G Frey - Hotel California

♩ = 147,000092

49

56

65

4

75

6

87

95

103

112

4

122

22

148

157

166

175

184

193

202

211

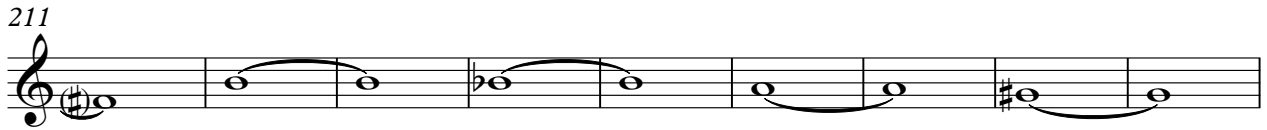

220

229

235

Distortion Guitar

D Felder D henley G Frey - Hotel California

♩ = 147,000092

49

56

65

4

75

6

87

95

103

112

4

122

22

148

157

166

175

184

193

202

211

220

229

235

♩ = 147,000092

17

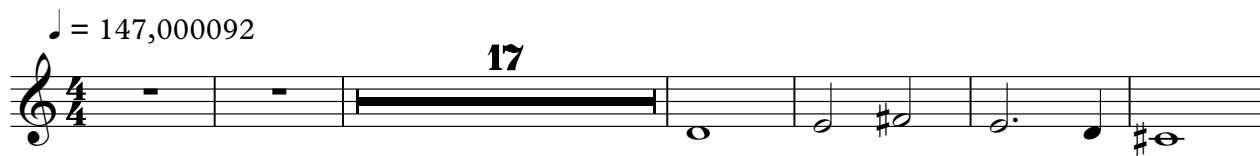

24

31

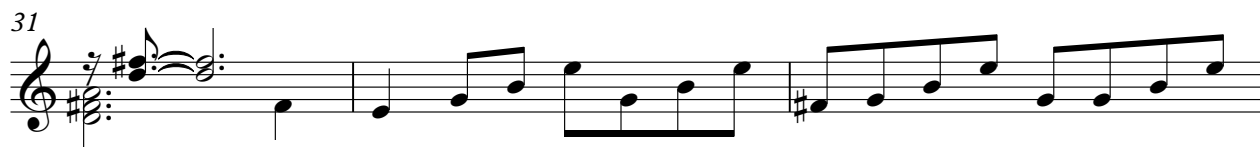

34

205

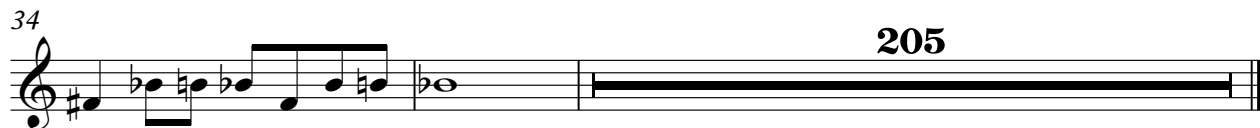

D Felder D henley G Frey - Hotel California

Bass

♩ = 147,000092

10

19

28

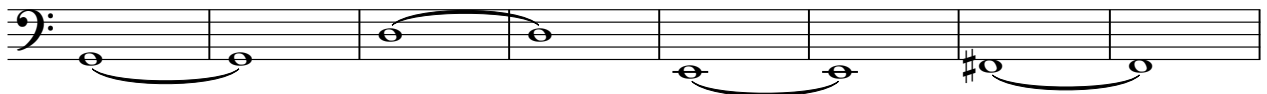

36

40

45

50

54

58

V.S.

63

68

73

78

83

88

93

98

102

106

218

222

226

230

234

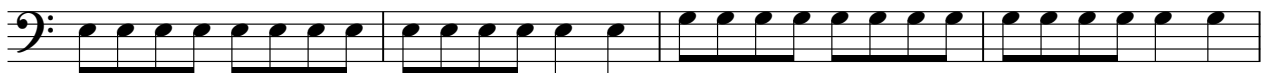

238

Keyboard

D Felder D henley G Frey - Hotel California

♩ = 147,000092

10

19

28

36 **32**

72 **2**

78 **34**

116

120

125

132

141

146

Distorsion Guitar

D Felder D henley G Frey - Hotel California

♩ = 147,000092

67

72 6 20

100

106

112 3

120 5

127 19

148

154

160

166

171

176

181

186

190

195

200

204

209

214

218

222

226

230

234

238

D Felder D henley G Frey - Hotel California

Melody

♩ = 147,000092

33

38

43

48

52

56

60

64

68

72

76

80

84

89

93

98

103

108

112

116

120

124

128

133

138

143

147

152

156

161

♪ = 147,000092

20

