

# D Hohner - Dat Es Ne Jode Lade He

♩ = 196,001572

Klarinet  
Klarinett

Trompete  
Trompeten  
Tuba

Snare  
Snare

BD  
BD

HiHat&Ta  
HiHat&Ta

Tomst&Ta  
Tomst&Ta

Crash  
Crash

Claps&Ta  
Claps&Ta

Gitarre  
Gitarre

Banjo

Bass  
Bass

Accordeo  
Accordeon

H"rner  
H"rner

Ges./Pia.  
Ges./Pia.

Detailed description of the musical score: The score is for a 4/4 piece in D major. The tempo is 196,001572. The instruments listed are Klarinet, Trompete, Tuba, Snare, BD, HiHat&Ta, Tomst&Ta, Crash, Claps&Ta, Gitarre, Banjo, Bass, Accordeo, H"rner, and Ges./Pia. The guitar part includes fret numbers (6, 5, 6, 8, 8, 7, 4, 7, 6, 7, 1, 7, 1, 7) and accidentals (b). The bass part includes fret numbers (6, 5, 8, 5, 6). The score is divided into four measures.

5

Tuba

Snare

BD

HiHat&Ta

Gitarre

Banjo

Bass

Ges./Pia

8

Snare

BD

HiHat&Ta

Gitarre

Bass

Accordeo

Ges./Pia

11

Snare

BD

HiHat&Ta

Gitarre

Bass

Accordeo

Ges./Pia

14

Snare

BD

HiHat&Ta

Gitarre

Bass

Accordeo

Ges./Pia

17

Snare

BD

HiHat&Ta

Gitarre

Bass

Accordeo

Ges./Pia

20

Snare

BD

HiHat&Ta

Gitarre

Bass

Accordeo

Ges./Pia

23

Snare

BD

HiHat&Ta

Gitarre

Bass

Accordeo

Ges./Pia

26

Snare

BD

HiHat&Ta

Tomst&Ta

Gitarre

Bass

Accordeo

Ges./Pia

28

Klarinet

Tuba

Snare

BD

Bass

Accordeo

Horn

Ges./Pia

30

Klarinet

Trompete

Tuba

Snare

BD

HiHat&Ta

Gitarre

Banjo

Bass

Accordeo

H'rner

Ges./Pia

32

34

Klarinet

Trompete

Tuba

Snare

BD

HiHat&Ta

Tomst&Ta

Claps&Ta

Gitarre

Banjo

Bass

Accordeo

H'rner

Ges./Pia

36

Klarinet

Trompete

Tuba

Snare

BD

HiHat&Ta

Gitarre

Banjo

Bass

Accordeo

H'rner

Ges./Pia

38

Klarinet

Trompete

Tuba

Snare

BD

HiHat&Ta

Gitarre

Banjo

Bass

Accordeo

H'rner

Ges./Pia

40

Klarinet

Trompete

Tuba

Snare

BD

HiHat&Ta

Tomst&Ta

Claps&Ta

Gitarre

Banjo

Bass

Accordeo

H'erner

Ges./Pia

42

The musical score is arranged in two systems. The first system contains the woodwinds and brass: Klarinet (clarinet), Trompete (trumpet), and Tuba. The second system contains the percussion: Snare, BD (bass drum), HiHat&Ta (hi-hat and cymbal), Tomst&Ta (tom-tom and cymbal), and Claps&Ta (claps and cymbal). The third system contains the stringed instruments: Gitarre (guitar), Banjo, and Bass. The fourth system contains the keyboard instruments: Accordeo (accordion), H'erner (harmonica), and Ges./Pia (grand piano). The score is in 4/4 time and features a variety of rhythmic patterns and melodic lines across the instruments.

44

Klarinet

Trompete

Tuba

Snare

BD

HiHat&Ta

Gitarre

Banjo

Bass

Accordeo

H'rner

Ges./Pia

46

Klarinet

Trompete

Tuba

Snare

BD

HiHat&Ta

Gitarre

Banjo

Bass

Accordeo

H'rner

Ges./Pia

48

Klarinet

Trompete

Tuba

Snare

BD

HiHat&Ta

Tomst&Ta

Claps&Ta

Gitarre

Banjo

Bass

Accordeo

H'rner

Ges./Pia

50

52

54

56

59

Snare

BD

HiHat&Ta

Gitarre

Bass

Accordeo

Ges./Pia

62

Snare

BD

HiHat&Ta

Gitarre

Bass

Accordeo

Ges./Pia

65

Snare

BD

HiHat&Ta

Gitarre

Bass

Accordeo

Ges./Pia

68

Snare

BD

HiHat&Ta

Gitarre

Bass

Accordeo

Ges./Pia

71

Snare

BD

HiHat&Ta

Gitarre

Bass

Accordeo

Ges./Pia

74

Snare

BD

HiHat&Ta

Tomst&Ta

Gitarre

Bass

Accordeo

Ges./Pia

77

Klarinet

Tuba

Snare

BD

Bass

Accordeo

Hörn

Ges./Pia

79

81

83

- Klarinet**: Treble clef, playing eighth-note chords with a key signature change to one flat.
- Trompete**: Treble clef, playing a melodic line with a key signature change to one flat.
- Tuba**: Bass clef, playing a bass line with a key signature change to one flat.
- Snare**: Drum set notation, playing a steady eighth-note pattern.
- BD**: Drum set notation, playing a steady eighth-note pattern.
- HiHat&Ta**: Drum set notation, playing eighth notes with accents.
- Tomst&Ta**: Drum set notation, playing eighth notes.
- Claps&Ta**: Drum set notation, playing eighth notes.
- Gitarre**: Treble clef, playing a melodic line with a key signature change to one flat.
- Banjo**: Treble clef, playing a melodic line with a key signature change to one flat.
- Bass**: Bass clef, playing a bass line with a key signature change to one flat.
- Accordeo**: Treble clef, playing a melodic line with a key signature change to one flat.
- H'rner**: Treble clef, playing a melodic line with a key signature change to one flat.
- Ges./Pia**: Treble clef, playing a melodic line with a key signature change to one flat.

85

Klarinet

Trompete

Tuba

Snare

BD

HiHat&Ta

Gitarre

Banjo

Bass

Accordeo

H'rner

Ges./Pia

87

Klarinet

Trompete

Tuba

Snare

BD

HiHat&Ta

Gitarre

Banjo

Bass

Accordeo

H'rner

Ges./Pia

89

Klarinet

Trompete

Tuba

Snare

BD

HiHat&Ta

Tomst&Ta

Claps&Ta

Gitarre

Banjo

Bass

Accordeo

H'erner

Ges./Pia

91

93

Klarinet

Trompete

Tuba

Snare

BD

HiHat&Ta

Gitarre

Banjo

Bass

Accordeo

H'rner

Ges./Pia

Detailed description of the musical score: The score is for measures 93, 94, and 95. It features a variety of instruments. The Clarinet part (measures 93-95) consists of eighth-note chords, primarily triads, with a key signature of one flat. The Trombone part (measures 93-95) has sparse notes, including a half note chord in measure 94 and a quarter note chord in measure 95. The Tuba part (measures 93-95) plays a simple bass line with quarter notes. The Snare, BD (Bass Drum), and HiHat&Ta parts provide a steady rhythmic accompaniment. The Guitar part (measures 93-95) plays chords with eighth-note patterns. The Banjo part (measures 93-95) features a driving eighth-note pattern with fret numbers 3 and 1 indicated. The Bass part (measures 93-95) plays a simple bass line with quarter notes. The Accordeo part (measures 93-95) plays a melodic line with eighth notes and chords. The Horns part (measures 93-95) has a long, sustained note in measure 95. The Ges./Pia part (measures 93-95) plays a melodic line with eighth notes and chords.

95

Klarinet

Trompete

Tuba

Snare

BD

HiHat&Ta

Gitarre

Banjo

Bass

Accordeo

H'rner

Ges./Pia

100

102

104

Klarinet

Trompete

Tuba

Snare

BD

HiHat&Ta

Gitarre

Bass

Accordeo

H'rner

Ges./Pia

107

109

111

- Snare:** Represented by a double bar line with a vertical tick, indicating drum hits.
- BD (Bass Drum):** Represented by a double bar line with a vertical tick, indicating drum hits.
- HiHat&Ta (Hi-Hat & Tambourine):** Represented by a double bar line with vertical ticks and 'x' marks, indicating specific rhythmic patterns.

113

Klarinet

Trompete

Tuba

Snare

BD

HiHat&Ta

Gitarre

Bass

Accordeo

H'rner

Ges./Pia

115

Klarinet

Trompete

Tuba

Snare

BD

HiHat&Ta

Tomst&Ta

Crash

Claps&Ta

Gitarre

Banjo

Bass

Accordeo

H'rner

Ges./Pia

117

119

The musical score is arranged in a standard ensemble format with the following parts from top to bottom:

121

123

125

- HiHat&Ta:** Shows a rhythmic pattern with 'x' marks for hi-hat and upward arrows for snare.
- Gitarre:** Plays a melodic line with chords and some accidentals.

127

Klarinet

Trompete

Tuba

Snare

BD

HiHat&Ta

Gitarre

Banjo

Bass

Accordeo

H'rner

Ges./Pia

129

131

The musical score is arranged in a standard orchestral layout. The top section contains the woodwinds and brass: Klarinet (clarinet), Trompete (trumpet), and Tuba. Below these are the percussion instruments: Snare, BD (bongos), HiHat&Ta (hi-hat and tambourine), Tomst&Ta (tom-tom and tambourine), and Claps&Ta (claps and tambourine). The bottom section contains the string and keyboard instruments: Gitarre (guitar), Banjo, Bass, Accordeo (accordion), H'rner (horn), and Ges./Pia (grand piano). The score is written in a 4/4 time signature with a key signature of one flat (B-flat). The first measure of the score is marked with the number 131. The music features a variety of rhythmic patterns, including eighth and sixteenth notes, and rests. The guitar part includes a 6th fret barre. The bass part features a steady eighth-note pattern. The piano part provides harmonic support with chords and single notes. The percussion instruments provide a complex rhythmic accompaniment with various patterns and accents.

133

135

137

Klarinet

Trompete

Tuba

Snare

BD

HiHat&Ta

Tomst&Ta

Claps&Ta

Gitarre

Banjo

Bass

Accordeo

H'rner

Ges./Pia

139

141

143

145

147

149

Klarinet

Trompete

Tuba

Snare

BD

HiHat&Ta

Gitarre

Banjo

Bass

Accordeo

H'rner

Ges./Pia

151

153

The musical score is arranged in a standard ensemble format. The top section contains the woodwinds and brass: Klarinet (clarinet), Trompete (trumpet), and Tuba. Below these are the percussion instruments: Snare, BD (bass drum), HiHat&Ta (hi-hat and snare), Tomst&Ta (tom-tom and snare), Crash, and Claps&Ta (claps and snare). The bottom section contains the strings and other instruments: Gitarre (guitar), Banjo, Bass, Accordeo (accordion), H'rner (horn), and Ges./Pia (grand piano). The score is written in 4/4 time with a key signature of one flat (B-flat). The first measure of each staff shows the initial rhythmic and melodic patterns, while the second measure shows a change in the harmonic structure, often involving a key change or a new melodic line.

155

The musical score is arranged in two systems. The first system contains the woodwinds and brass instruments: Klarinet (clarinet), Trompete (trumpet), and Tuba. The second system contains the percussion instruments: Snare, BD (bass drum), HiHat&Ta (hi-hat and snare), Tomst&Ta (tom-toms and snare), and Crash. The third system contains the string instruments: Gitarre (guitar), Banjo, and Bass. The fourth system contains the keyboard and other instruments: Accordeo (accordion), H'rner (horn), and Ges./Pia (grand piano). The score is written in 4/4 time with a key signature of one flat (B-flat). Measure 155 shows the beginning of the piece with various rhythmic patterns across all instruments. Measure 156 continues the piece with more complex rhythmic and melodic developments.

157

Klarinet

Trompete

Tuba

Snare

BD

HiHat&Ta

Tomst&Ta

Claps&Ta

Gitarre

Banjo

Bass

Accordeo

H'erner

Ges./Pia

# D Hohner - Dat Es Ne Jode Lade He

Klarinet

♩ = 196,001572

Klarinet  
Klarinett

27

29

31

33

35

37

39

41

43

45

V.S.

47 28

77

79

81

83

85

87

89

91

93

95

98

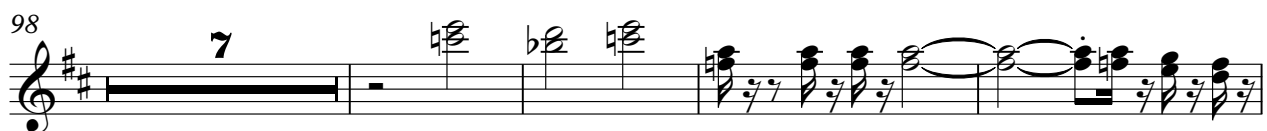

109

111

113

115

117

119

121

123

145

147

149

151

154

156

# D Hohner - Dat Es Ne Jode Lade He

Trompete

♩ = 196,001572

Trompete

Trompeten

30

34

40

45

31

80

85

90

94

7

105

110

113

117

122

127

132

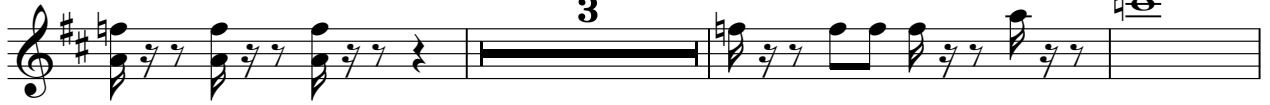

138

143

148

153

156

D Hohner - Dat Es Ne Jode Lade He

Tuba

♩ = 196,001572

Tuba **2**

7

**20**

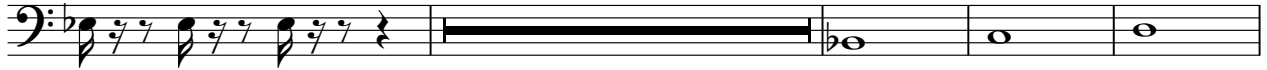

31

35

40

45

50

54

**20**

77

83

88

92

97

102

107

111

116

120

Snare

D Hohner - Dat Es Ne Jode Lade He

♩ = 196,001572

Snare  
Snare

4/4 2

8

15

22

29

36

43

50

57

64

V.S.

71

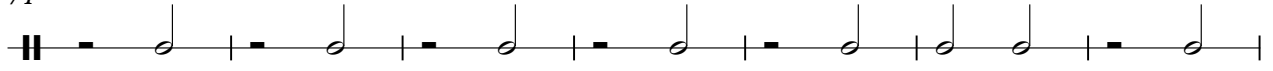

78

85

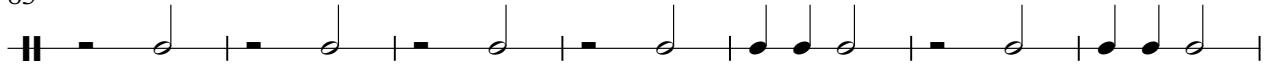

92

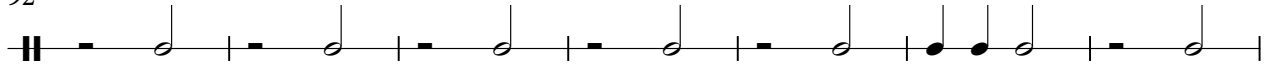

99

106

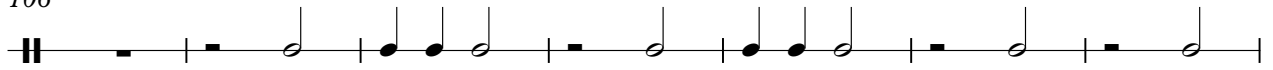

113

120

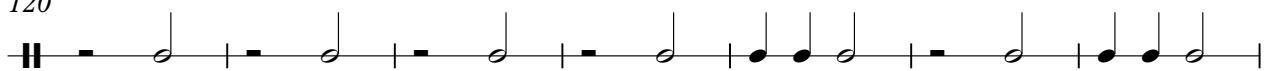

127

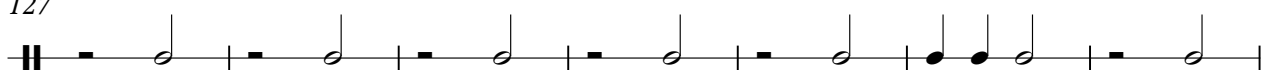

134

Snare

141

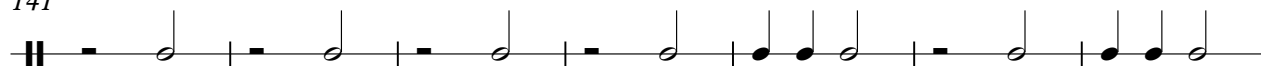

148

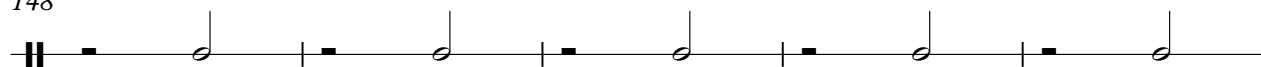

153

BD

# D Hohner - Dat Es Ne Jode Lade He

BD ♩ = 196,001572  
BD  
2

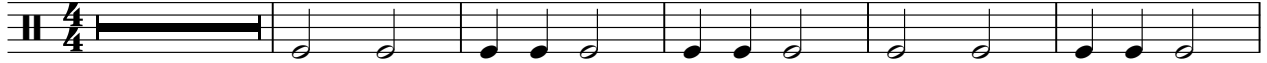

8

15

22

29

36

43

50

56

63

V.S.

2

BD

70

77

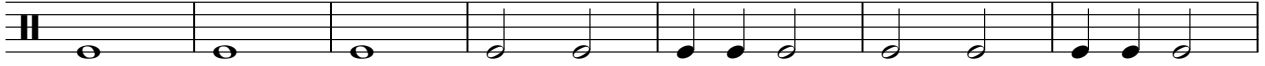

84

91

98

105

112

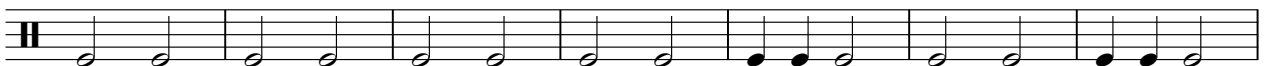

119

126

133

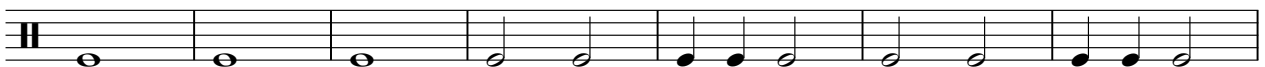

140

# D Hohner - Dat Es Ne Jode Lade He

HiHat&Ta

♩ = 196,001572

HiHat&Ta  
HiHat&Tam

2

8

14

20

26

4

34

38

43

47

53

V.S.

2

# HiHat&Ta

59

65

71

80

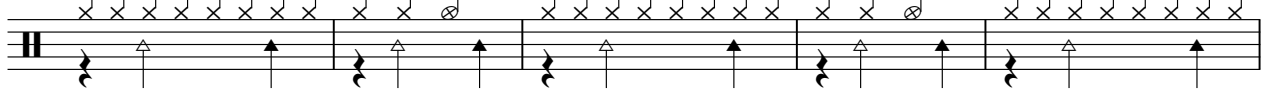

85

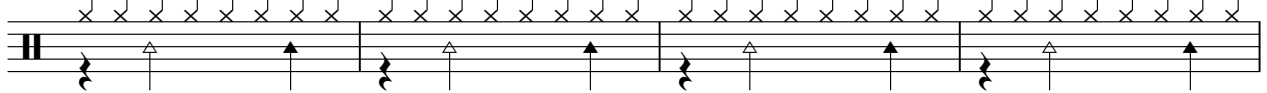

89

94

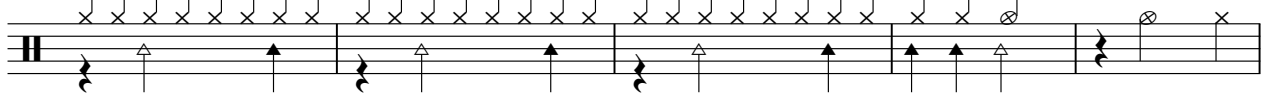

99

106

113

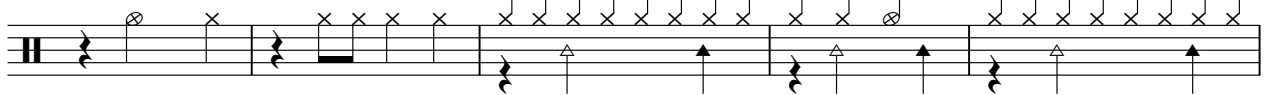

118

122

127

131

138

142

146

150

154

♩ = 196,001572

Tomst&Ta

26 4

34 5

48 27 4

83 5

97 18 5

124 5 4

137 5

148 5

# D Hohner - Dat Es Ne Jode Lade He

Crash

♩ = 196,001572

Crash  
Crash

**79**  **34** 

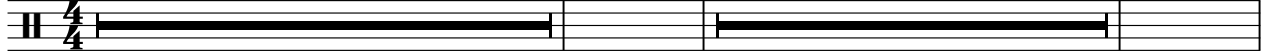

116

**20**

**15**

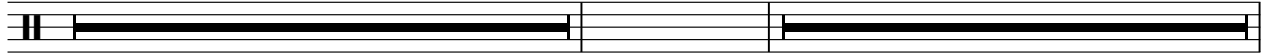

152

**2**

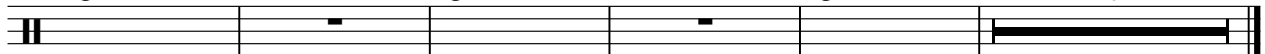

Claps&Ta

D Hohner - Dat Es Ne Jode Lade He

♩ = 196,001572

Claps&Ta

31 5

40 5 7

56 24

84 5 5

98 18 5

125 5 4

138 5

148 5

D Hohner - Dat Es Ne Jode Lade He

Gitarre

♩ = 196,001572

Gitarre  
Gitarre

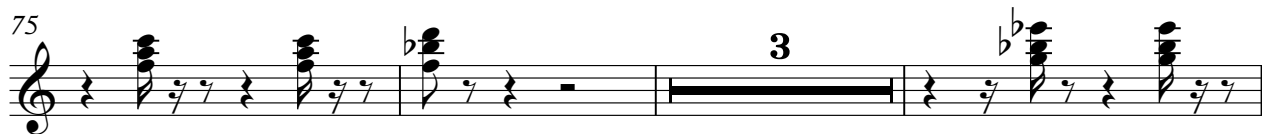

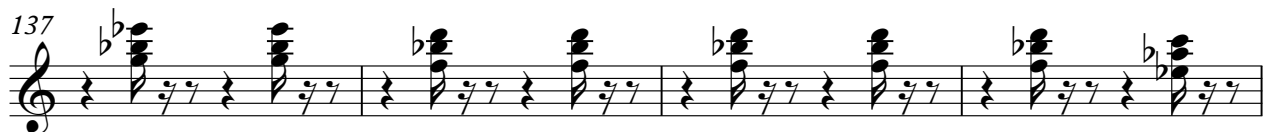

149

153

156

# D Hohner - Dat Es Ne Jode Lade He

Banjo

♩ = 196,001572

Banjo  
Banjo

80

84

88

92

96

**17**

116

120

124

128

132

**3**

138

142

146

150

154

156

# D Hohner - Dat Es Ne Jode Lade He

Bass

♩ = 196,001572

Bass  
Bass

2

7

13

19

25

32

38

43

49

55

V.S.

61

67

73

80

86

91

97

102

108

113

# D Hohner - Dat Es Ne Jode Lade He

Accordeo

♩ = 196,001572

Accordeo  
Accordeon

V.S.

121

126

130

136

141

146

150

154

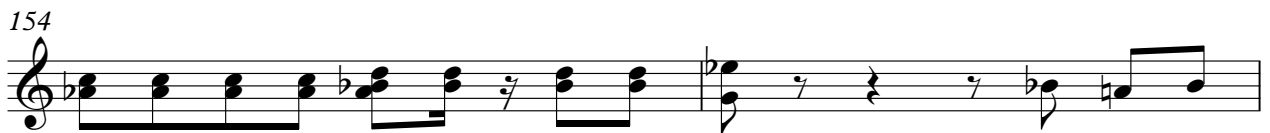

# D Hohner - Dat Es Ne Jode Lade He

H"rner

♩ = 196,001572

H"rner  
H rner

27

33

39

47

28

79

85

91

97

101

106

V.S.

112

118

124

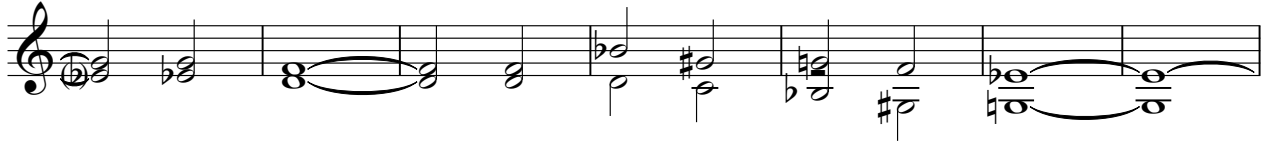

131

137

143

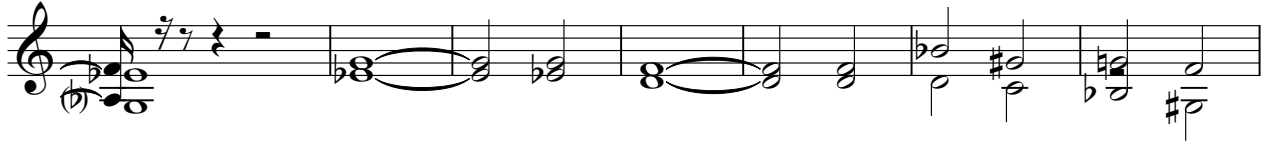

150

155

D Hohner - Dat Es Ne Jode Lade He

Ges./Pia

♩ = 196,001572

Ges./Pia  
Ges./Pia.

6

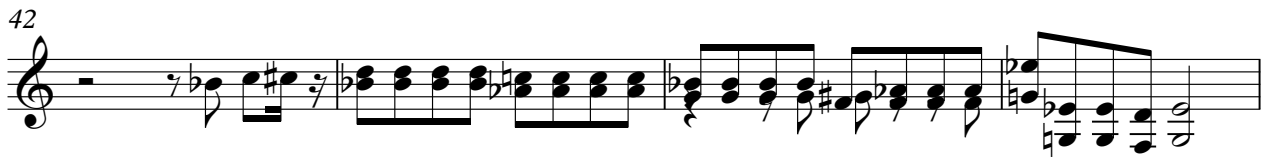
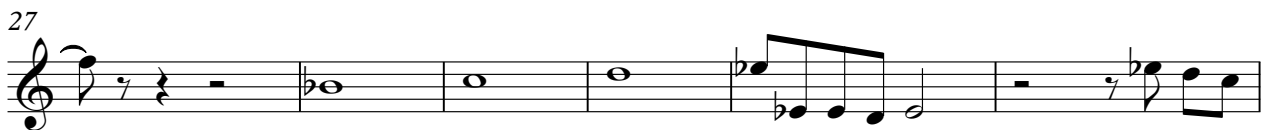

101

105

117

121

126

130

136

141

146

150

V.S.

