

D Hohner - PIZZA

♩ = 124,000252

TRUMPET

MELODY

MARIMBA

STEEL GTR

CLEAN GTR

BASS

ACCORDION

PIZZICATO

STRINGS

♩ = 124,000252

4

DRUMS

MARIMBA

CLEAN GTR
T
A
B

BASS

ACCORDION

PIZZICATO

STRINGS

5

DRUMS

MARIMBA

CLEAN GTR
T
A
B

BASS

ACCORDION

PIZZICATO

STRINGS

6

DRUMS

MARIMBA

CLEAN GTR

TAB

BASS

ACCORDION

PIZZICATO

6 . 6 . 6 . 3 .

0 10 0 10 0 10 0 10

9 9 9 9

10 10 10 10

||

7

DRUMS

MARIMBA

CLEAN GTR

TAB

BASS

ACCORDION

PIZZICATO

STRINGS

6 . 3 . 6 . 0 5 0 0

10 10 10 10 5 8 5 8

8

DRUMS

MARIMBA

CLEAN GTR
T
A
B

BASS

ACCORDION

PIZZICATO

9

DRUMS

MARIMBA

CLEAN GTR
T
A
B

BASS

ACCORDION

PIZZICATO

STRINGS

10

DRUMS

MARIMBA

CLEAN GTR

BASS

ACCORDION

PIZZICATO

11

DRUMS

MARIMBA

CLEAN GTR

BASS

ACCORDION

PIZZICATO

STRINGS

12

DRUMS

MARIMBA

CLEAN GTR

BASS

6 . 0 5 8 13

3 . 0 5 8 13

3 . 0 5 8 13

3 . 0 5 8 13

13

DRUMS

STEEL GTR

CLEAN GTR

BASS

STRINGS

3 . 0 5 8 13

3 . 0 5 8 13

4 8 13 4 8 13

4 8 13 4 8 13

14

MELODY

DRUMS

MARIMBA

CLEAN GTR

BASS

PIZZICATO

4 8 13 4 8 13 4 8 13 4 8 13

? ? ? ?

15

MELODY

DRUMS

MARIMBA

CLEAN GTR

BASS

PIZZICATO

16

MELODY

DRUMS

MARIMBA

CLEAN GTR

BASS

PIZZICATO

17

MELODY

DRUMS

CLEAN GTR

BASS

PIZZICATO

STRINGS

18

MELODY

DRUMS

MARIMBA

CLEAN GTR

BASS

PIZZICATO

19

MELODY

DRUMS

MARIMBA

CLEAN GTR

BASS

PIZZICATO

20

MELODY

DRUMS

MARIMBA

CLEAN GTR

BASS

PIZZICATO

21

MELODY

DRUMS

MARIMBA

CLEAN GTR

BASS

PIZZICATO

STRINGS

22

MELODY

DRUMS

MARIMBA

CLEAN GTR

BASS

PIZZICATO

23

TRUMPET

MELODY

DRUMS

MARIMBA

CLEAN GTR

BASS

PIZZICATO

STRINGS

24

MELODY

DRUMS

CLEAN GTR

BASS

PIZZICATO

25

TRUMPET

MELODY

DRUMS

CLEAN GTR

TAB

BASS

PIZZICATO

STRINGS

26

MELODY

DRUMS

CLEAN GTR

TAB

BASS

PIZZICATO

27

TRUMPET

MELODY

DRUMS

MARIMBA

CLEAN GTR

BASS

PIZZICATO

STRINGS

28

MELODY

DRUMS

CLEAN GTR

BASS

PIZZICATO

29

TRUMPET

MELODY

DRUMS

MARIMBA

CLEAN GTR

BASS

PIZZICATO

STRINGS

30

TRUMPET

DRUMS

CLEAN GTR

BASS

31

TRUMPET

DRUMS

STEEL GTR

CLEAN GTR

BASS

STRINGS

32

MELODY

DRUMS

MARIMBA

STEEL GTR

CLEAN GTR

BASS

PIZZICATO

33

MELODY

DRUMS

MARIMBA

STEEL GTR

CLEAN GTR

BASS

PIZZICATO

34

MELODY

DRUMS

MARIMBA

CLEAN GTR

BASS

PIZZICATO

35

MELODY

DRUMS

STEEL GTR

CLEAN GTR

BASS

PIZZICATO

STRINGS

36

MELODY

DRUMS

MARIMBA

STEEL GTR

CLEAN GTR

BASS

PIZZICATO

37

MELODY

DRUMS

MARIMBA

STEEL GTR

CLEAN GTR

BASS

PIZZICATO

38

MELODY

DRUMS

MARIMBA

STEEL GTR

CLEAN GTR

BASS

PIZZICATO

39

MELODY

DRUMS

MARIMBA

STEEL GTR

CLEAN GTR

BASS

PIZZICATO

STRINGS

40

MELODY

DRUMS

MARIMBA

STEEL GTR

CLEAN GTR

BASS

PIZZICATO

41

TRUMPET

MELODY

DRUMS

MARIMBA

CLEAN GTR

TAB

BASS

PIZZICATO

STRINGS

42

MELODY

DRUMS

CLEAN GTR

TAB

BASS

PIZZICATO

43

TRUMPET

MELODY

DRUMS

CLEAN GTR

TAB

BASS

PIZZICATO

STRINGS

44

MELODY

DRUMS

CLEAN GTR

TAB

BASS

PIZZICATO

45

TRUMPET

MELODY

DRUMS

MARIMBA

CLEAN GTR

BASS

PIZZICATO

STRINGS

46

MELODY

DRUMS

CLEAN GTR

BASS

PIZZICATO

47

TRUMPET

MELODY

DRUMS

MARIMBA

CLEAN GTR

BASS

ACCORDION

PIZZICATO

STRINGS

48

TRUMPET

DRUMS

CLEAN GTR

BASS

ACCORDION

STRINGS

49

DRUMS

CLEAN GTR

BASS

ACCORDION

STRINGS

50

DRUMS

CLEAN GTR

BASS

ACCORDION

STRINGS

51

DRUMS

CLEAN GTR

BASS

ACCORDION

STRINGS

52

DRUMS

MARIMBA

CLEAN GTR
T
A
B

BASS

ACCORDION

STRINGS

53

DRUMS

MARIMBA

CLEAN GTR
T
A
B

BASS

ACCORDION

STRINGS

54

DRUMS

MARIMBA

CLEAN GTR
T
A
B

BASS

ACCORDION

STRINGS

55

DRUMS

MARIMBA

STEEL GTR

CLEAN GTR
T
A
B

BASS

ACCORDION

STRINGS

56

MELODY

DRUMS

MARIMBA

CLEAN GTR
T
A
B

BASS

PIZZICATO

STRINGS

57

MELODY

DRUMS

MARIMBA

CLEAN GTR
T
A
B

BASS

PIZZICATO

58

MELODY

DRUMS

MARIMBA

CLEAN GTR
T
A
B

BASS

PIZZICATO

59

MELODY

DRUMS

STEEL GTR

CLEAN GTR
T
A
B

BASS

PIZZICATO

STRINGS

60

MELODY

DRUMS

MARIMBA

CLEAN GTR
T A B

BASS

PIZZICATO

61

MELODY

DRUMS

MARIMBA

CLEAN GTR
T A B

BASS

PIZZICATO

62

MELODY

DRUMS

MARIMBA

CLEAN GTR
T
A
B

BASS

PIZZICATO

63

MELODY

DRUMS

MARIMBA

STEEL GTR

CLEAN GTR
T
A
B

BASS

PIZZICATO

STRINGS

64

MELODY

DRUMS

MARIMBA

CLEAN GTR
T
A
B

BASS

PIZZICATO

65

TRUMPET

MELODY

DRUMS

MARIMBA

CLEAN GTR
T
A
B

BASS

PIZZICATO

STRINGS

66

MELODY

DRUMS

CLEAN GTR
T
A
B

BASS

PIZZICATO

67

TRUMPET

MELODY

DRUMS

CLEAN GTR
T
A
B

BASS

PIZZICATO

STRINGS

68

MELODY

DRUMS

CLEAN GTR
T
A
B

BASS

PIZZICATO

69

TRUMPET

MELODY

DRUMS

MARIMBA

CLEAN GTR
T
A
B

BASS

PIZZICATO

STRINGS

70

MELODY

DRUMS

CLEAN GTR
T
A
B

BASS

PIZZICATO

71

TRUMPET

MELODY

DRUMS

MARIMBA

CLEAN GTR
T
A
B

BASS

ACCORDION

PIZZICATO

STRINGS

72

DRUMS

CLEAN GTR

BASS

ACCORDION

STRINGS

73

DRUMS

CLEAN GTR

BASS

ACCORDION

STRINGS

74

DRUMS

CLEAN GTR

BASS

ACCORDION

STRINGS

75

DRUMS

STEEL GTR

CLEAN GTR
T
A
B

BASS

ACCORDION

STRINGS

76

MELODY

DRUMS

MARIMBA

STEEL GTR

CLEAN GTR
T
A
B

BASS

PIZZICATO

STRINGS

77

MELODY

DRUMS

MARIMBA

CLEAN GTR
TAB

BASS

PIZZICATO

78

MELODY

DRUMS

MARIMBA

CLEAN GTR
TAB

BASS

PIZZICATO

79

MELODY

DRUMS

MARIMBA

STEEL GTR

CLEAN GTR

BASS

PIZZICATO

STRINGS

80

MELODY

DRUMS

MARIMBA

CLEAN GTR

BASS

PIZZICATO

81

MELODY

DRUMS

MARIMBA

CLEAN GTR
TAB

BASS

PIZZICATO

82

MELODY

DRUMS

MARIMBA

CLEAN GTR
TAB

BASS

PIZZICATO

83

MELODY

DRUMS

MARIMBA

STEEL GTR

CLEAN GTR

BASS

PIZZICATO

STRINGS

84

MELODY

DRUMS

MARIMBA

CLEAN GTR

BASS

ACCORDION

PIZZICATO

85

TRUMPET

MELODY

DRUMS

MARIMBA

CLEAN GTR

BASS

ACCORDION

PIZZICATO

STRINGS

86

MELODY

DRUMS

CLEAN GTR

BASS

ACCORDION

PIZZICATO

87

TRUMPET

MELODY

DRUMS

CLEAN GTR
T
A
B

BASS

ACCORDION

PIZZICATO

STRINGS

88

MELODY

DRUMS

CLEAN GTR
T
A
B

BASS

ACCORDION

PIZZICATO

89

TRUMPET

MELODY

DRUMS

MARIMBA

CLEAN GTR

BASS

ACCORDION

PIZZICATO

STRINGS

90

MELODY

DRUMS

CLEAN GTR

BASS

ACCORDION

PIZZICATO

91

TRUMPET

MELODY

DRUMS

MARIMBA

CLEAN GTR

BASS

ACCORDION

PIZZICATO

STRINGS

92

MELODY

DRUMS

CLEAN GTR

T
A	2	2	2	2
B	7	7	7	7
	?	?	?	?

BASS

ACCORDION

PIZZICATO

93

TRUMPET

MELODY

DRUMS

MARIMBA

CLEAN GTR

BASS

ACCORDION

PIZZICATO

STRINGS

94

MELODY

DRUMS

CLEAN GTR

BASS

ACCORDION

PIZZICATO

95

TRUMPET

MELODY

DRUMS

CLEAN GTR
T
A
B

BASS

ACCORDION

PIZZICATO

STRINGS

96

TRUMPET

MELODY

DRUMS

CLEAN GTR
T
A
B

BASS

ACCORDION

PIZZICATO

97

TRUMPET

MELODY

DRUMS

MARIMBA

CLEAN GTR

BASS

ACCORDION

PIZZICATO

STRINGS

98

MELODY

DRUMS

CLEAN GTR

BASS

ACCORDION

PIZZICATO

99

MELODY

DRUMS

MARIMBA

CLEAN GTR
T A B

BASS

ACCORDION

PIZZICATO

STRINGS

100

TRUMPET

DRUMS

CLEAN GTR
T A B

BASS

PIZZICATO

STRINGS

101

TRUMPET

DRUMS

CLEAN GTR

BASS

ACCORDION

PIZZICATO

STRINGS

TAB

7 7 7 7

2 2 2 2

7 7

?

102

TRUMPET

DRUMS

CLEAN GTR

BASS

ACCORDION

STRINGS

TAB

2 0 5

7 7 5 ?

TRUMPET

D Hohner - PIZZA

♩ = 124,000252

21

25

29

32 9

44

48 16

67

71 13

86

91

2

TRUMPET

95

98

101

MELODY

D Hohner - PIZZA

♩ = 124,000252

12

15

17

19

21

24

27

29

2

32

34

36

38

41

44

47

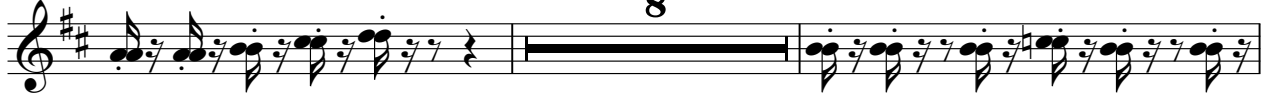

57

59

61

63

66

69

72

4

78

80

82

85

88

91

94

97

99

DRUMS

D Hohner - PIZZA

♩ = 124,000252 **3**

V.S.

DRUMS

14

15

16

17

18

19

20

21

22

23

DRUMS

24

25

26

27

28

29

30

31

32

33

V.S.

34

35

36

37

38

39

40

41

42

43

DRUMS

44

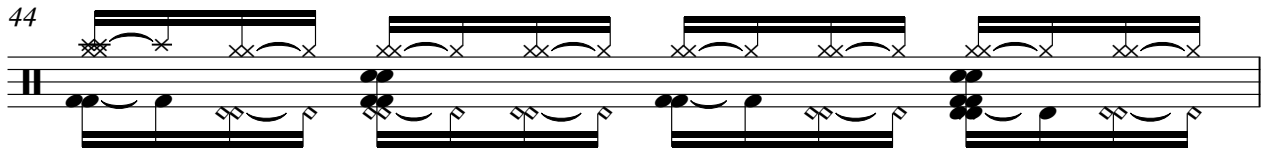

45

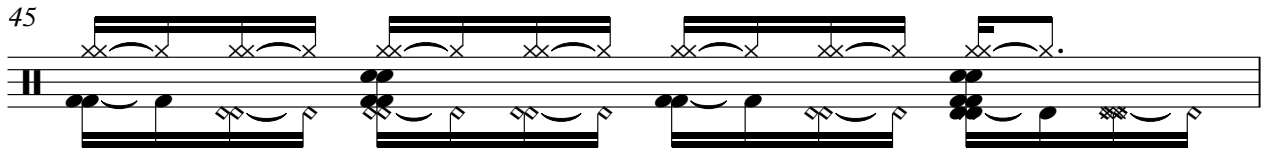

46

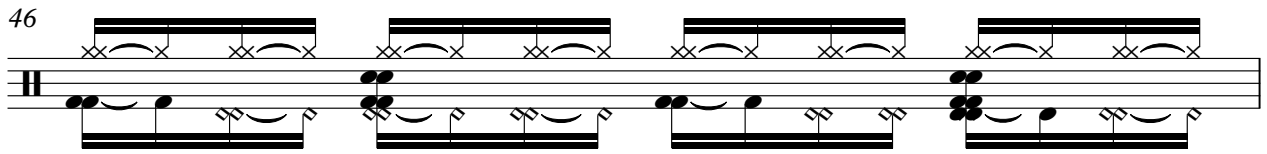

47

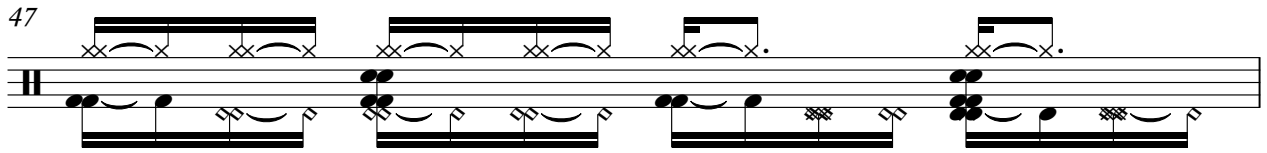

48

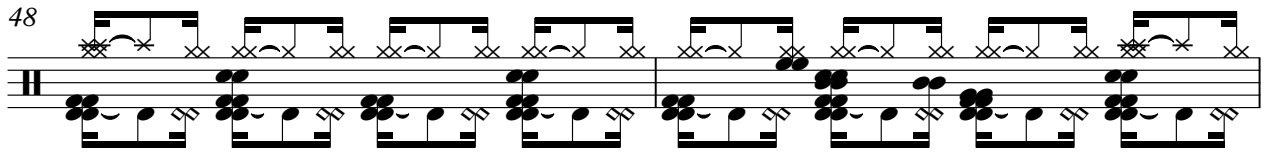

50

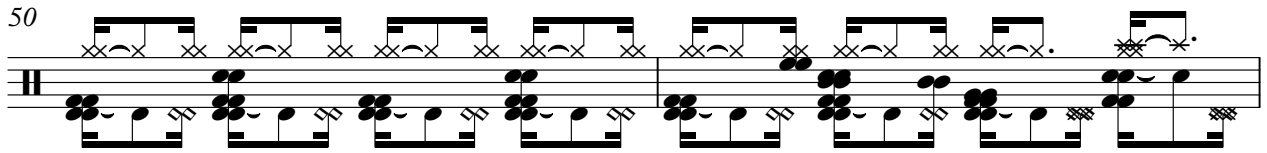

52

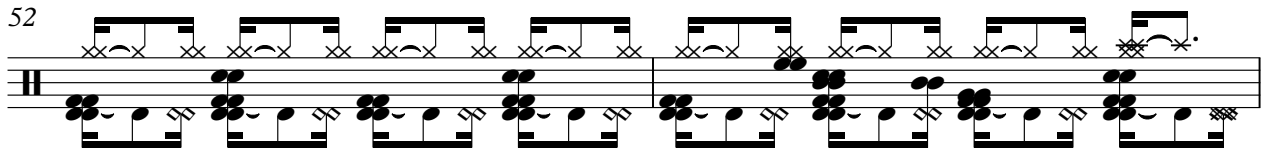

54

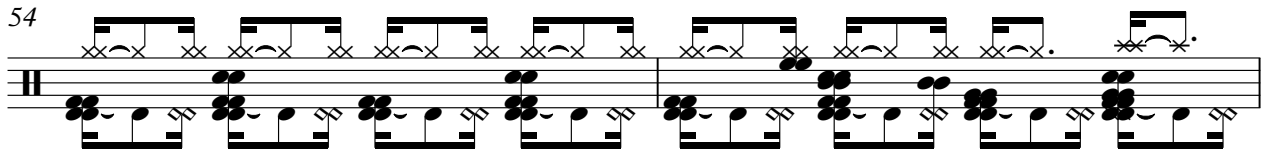

56

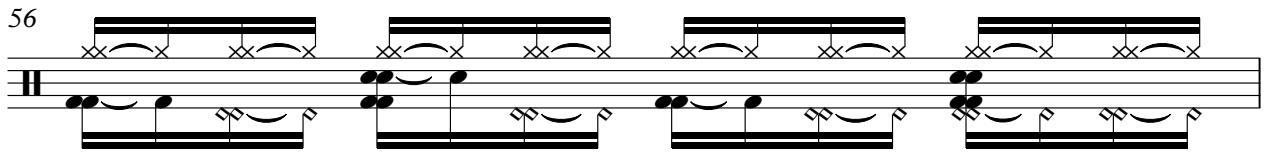

57

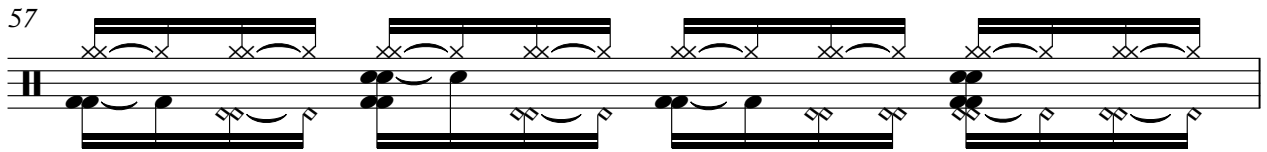

V.S.

DRUMS

68

69

70

71

72

74

76

77

78

79

V.S.

DRUMS

DRUMS

90

91

92

93

94

95

96

97

98

99

V.S.

10

DRUMS

100

101

MARIMBA

D Hohner - PIZZA

♩ = 124,000252

2

4

5

6

7

8

9

10

11

V.S.

MARIMBA

12

6 3 3

15

20

6 3

23

3

29

2

34

39

6 6

41

3

47

4

52

3 6 6 6 6 3

MARIMBA

53

54

55

58

63

65

70

MARIMBA

76

80

83

85

90

94

98

D Hohner - PIZZA

CLEAN GTR

♩ = 124,000252

2

E	0	0	0	0	0	0	0	0
B	5	5	5	5	5	5	5	5
G	8	8	8	8	8	8	8	8
D	10	10	10	10	10	10	10	10
A							9	9
E							10	10
A								

6

E	0	0	0	0	0	0	0	0
B	10	10	10	10	10	10	5	5
G	9	9	9	9	9	9	8	8
D	10	10	10	10	10	10	10	10
A								
E								

8

E	0	0	0	0	0	0	0	0
B	5	5	5	5	5	5	5	5
G	8	8	8	8	8	8	8	8
D	10	10	10	10	10	10	9	9
A							10	10
E								

10

E	0	0	0	0	0	0	0	0
B	10	10	10	10	10	10	5	5
G	9	9	9	9	9	9	8	8
D	10	10	10	10	10	10	10	10
A								
E								

12

E	0	0	0	0	0	0	0	0
B	5	5	5	5	5	5	4	4
G	8	8	8	8	8	8	8	8
D	10	10	10	10	10	10	10	10
A								
E								

14

E	0	0	0	0	0	0	0	0
B	4	4	4	4	4	4	4	4
G	8	8	8	8	8	8	8	8
D	10	10	10	10	10	10	10	10
A								
E								

16

E	0	0	0	0	0	0	0	0
B	4	4	4	4	4	4	6	6
G	8	8	8	8	8	8	10	10
D	10	10	10	10	10	10	9	9
A							10	10
E								

18

E	0	0	0	0	0	0	0	0
B	10	10	10	10	10	10	10	10
G	9	9	9	9	9	9	9	9
D	10	10	10	10	10	10	10	10
A								
E								

20

E	0	0	0	0	0	0	0	0
B	10	10	10	10	10	10	5	5
G	9	9	9	9	9	9	8	8
D	10	10	10	10	10	10	10	10
A								
E								

22

E	0	0	0	0	0	0	0	0
B	5	5	5	5	5	5	6	6
G	8	8	8	8	8	8	10	10
D	10	10	10	10	10	10	9	9
A							10	10
E								

V.S.

CLEAN GTR

.
T	0	0	0	0	0	0	0
A	10	10	10	10	10	5	5
B	9	9	9	9	9	6	6
	10	10	10	10	10	10	10

26

.
T	0	0	0	0	0	0	0
A	5	5	5	5	5	6	6
B	8	8	8	8	8	10	10
	10	10	10	10	10	9	9
						10	10

28

.
T	0	0	0	0	0	0	0
A	10	10	10	10	10	10	10
B	9	9	9	9	9	6	6
	10	10	10	10	10	10	10

30

.
T	0	0	0	0	0	0	0
A	5	5	5	5	5	4	4
B	8	8	8	8	8	8	8
	10	10	10	10	10	10	10

32

.	?	?
T	8	8	8	8	8	8	8
A	12	12	12	12	12	12	12
B	10	10	10	10	10	10	10

34

?	?	?	?	?	?	?	?
T	8	8	8	8	8	8	8
A	12	12	12	12	12	10	10
B	10	10	10	10	10	12	12
						14	14

36

?	?	?	?	?	?	!	!
T	3	3	3	3	3	3	3
A	0	0	0	0	0	0	0
B	12	12	12	12	12	12	12
	14	14	14	14	14	14	14

38

!	!	!	!	!	!	!	!
T	3	3	3	3	3	3	3
A	0	0	0	0	0	0	0
B	12	12	12	12	12	12	12
	14	14	14	14	14	14	14

40

!	!	!	!	!	!	.	.
T	0	0	0	0	0	0	0
A	5	5	5	5	5	6	6
B	8	8	8	8	8	10	10
	10	10	10	10	10	9	9
						10	10

42

.
T	0	0	0	0	0	0	0
A	10	10	10	10	10	10	10
B	9	9	9	9	9	6	6
	10	10	10	10	10	10	10

.

44

T	0	0	0	0	0	0	0	0
A	5	5	5	5	5	5	5	5
B	10	10	10	10	10	10	10	10

46

T	0	0	0	0	0	0	0	0
A	10	10	10	10	10	10	10	10
B	9	9	9	9	9	9	9	9

48

T	0	0	0	0	0	0	0	0
A	5	5	10	10	10	10	5	5
B	10	10	9	9	9	9	10	10

50

T	0	0	0	0	0	0	0	0
A	5	5	10	10	10	10	5	2
B	10	10	9	9	9	9	10	

52

T	2	2	8	8	8	8	2	2
A	7	7	12	12	12	12	7	7
B	7	7	7	7	7	7	7	7

54

	?	?	?	?	?	?	?	?
T	2	2	8	8	8	8	2	2
A	7	7	12	12	12	12	7	7
B	7	7	7	7	7	7	7	7

56

T	1	1	1	1	1	1	1	1
A	6	6	6	6	6	6	6	6
B	7	7	7	7	7	7	7	7

59

	?	?	?	?	?	?	?	?
T	1	1	8	8	8	8	8	0
A	6	6	12	12	12	12	12	12
B	7	7	7	7	7	7	7	14

61

	?	?	?	?	?	?	?	?
T	0	0	0	0	0	0	0	0
A	12	12	12	12	12	12	12	12
B	14	14	14	14	14	14	14	14

63

	?	?	?	?	?	?	?	?
T	0	0	2	2	2	2	2	0
A	12	12	7	7	7	7	7	12
B	14	14	7	7	7	7	7	14

? ? ? ? ? ? ? ? ? ? ? ?

V.S.

CLEAN GTR

T	0	0	0	0	0	0	2	2	2	2	2
A	8	8	8	8	8	8	7	7	7	7	7
B	12	12	12	12	12	12	7	7	7	7	7

69	?	?	?	?	?	?	?	?	?	?	?
T
A	2	2	0	0	0	0	0	0	0	0	0
B	7	7	12	12	12	12	12	12	12	12	12

71	?	?	?	?	?	?	?	?	?	?	?
T
A	0	0	2	2	2	2	2	2	8	8	8
B	12	12	7	7	7	7	7	7	7	7	7

73	?	?	?	?	?	?	?	?	?	?	?
T
A	8	8	2	2	2	2	2	2	8	8	8
B	7	7	7	7	7	7	7	7	7	7	7

75	?	?	?	?	?	?	?	?	?	?	?
T
A	8	8	2	2	1	1	1	1	1	1	1
B	7	7	7	7	6	6	6	6	6	6	6

78	?	?	?	?	?	?	?	?	?	?	?
T
A	1	1	1	1	1	8	8	8	8	8	8
B	6	6	6	6	6	7	7	7	7	7	7

81	?	?	?	?	?	?	?	?	?	?	?
T
A	8	8	8	8	8	8	8	8	8	8	8
B	7	7	7	7	7	7	7	7	7	7	7

83	?	?	?	?	?	?	?	?	?	?	?
T
A	8	8	2	2	2	2	2	2	2	8	8
B	7	7	7	7	7	7	7	7	7	7	7

86	?	?	?	?	?	?	?	?	?	?	?
T
A	8	8	8	8	8	8	2	2	2	2	2
B	7	7	7	7	7	7	7	7	7	7	7

89	?	?	?	?	?	?	?	?	?	?	?
T
A	2	2	8	8	8	8	8	8	8	8	8
B	7	7	7	7	7	7	7	7	7	7	7

	?	?	?	?	?	?	?	?	?	?	?
--	---	---	---	---	---	---	---	---	---	---	---

CLEAN GTR

91

T	8	8	2	2	2	2	2	2	2	8	8
A	12	12	7	7	7	7	7	7	7	12	12
B	7	7	7	7	7	7	7	7	7	7	7
	?	?	?	?	?	?	?	?	?	?	?

94

T	8	8	8	8	8	8	2	2	2	2	2
A	7	7	7	7	12	12	7	7	7	7	7
B	7	7	7	7	7	7	7	7	7	7	7
	?	?	?	?	?	?	?	?	?	?	?

97

T	2	2	8	8	8	8	8
A	7	7	12	12	12	12	12
B	7	7	7	7	7	7	7
	?	?	?	?	?	?	?

99

T	8	8	2	2	8	8	2	2
A	12	12	7	7	12	12	7	7
B	7	7	7	7	14	14	7	7
	?	?	?	?	.	.	?	?

101

	3
T	2	2	2	2	2	
A	7	7	7	7	7	
B	7	7	7	7	5	
	?	?	?	?	?	

BASS

D Hohner - PIZZA

♩ = 124,000252

2

6

9

11

13

16

19

22

25

27

V.S.

29

31

34

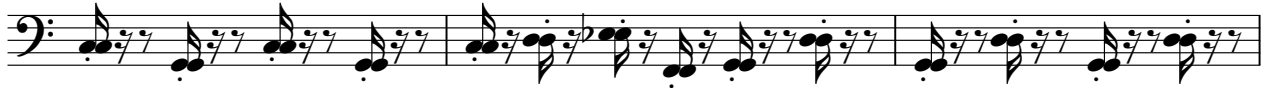

37

40

43

45

47

50

53

56

59

62

65

67

69

71

74

77

80

V.S.

83

85

87

89

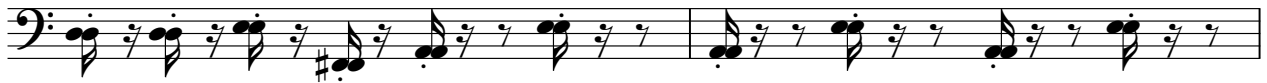

91

93

95

97

99

101

ACCORDION

D Hohner - PIZZA

♩ = 124,000252

2

7

11

35

48

49

50

51

52

V.S.

ACCORDION

53

6 3

54

6 3 6

56

15

3

72

6 3

73

6 3

74

6 3 6

76

8

8

86

86

ACCORDION

89

91

93

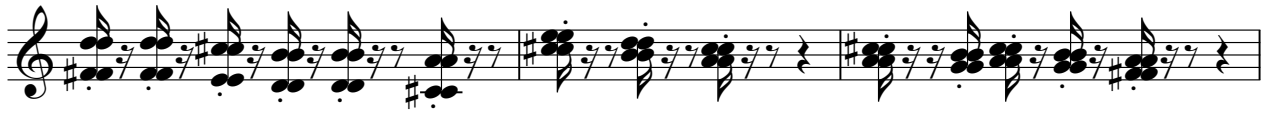

96

99

101

PIZZICATO

D Hohner - PIZZA

♩ = 124,000252

2

7

11

2

16

20

23

26

28

2

32

35

39

42

45

48

59

63

PIZZICATO

66

69

72

4

79

83

86

89

92

V.S.

PIZZICATO

95

98

100

STRINGS

D Hohner - PIZZA

♩ = 124,000252

2

8

14

24

31

41

47

52

56

65

2

STRINGS

71

75

83

89

95

100