

D J Bobo - Everybody

♩ = 102,000916

DRUMS

+CASTANETS

MUTED GTR

SHAMISEN

SHAMISEN

SLAPBASS 1

CHOIR AAHS

SYN BASS 2

REVERSCYMB

BASS&LEAD

WARM PAD

STRINGS

A.PIANO 2

♩ = 102,000916

5

DRUMS

MUTED GTR

SHAMISEN

SHAMISEN

SLAPBASS 1

WARM PAD

STRINGS

A.PIANO 2

8

DRUMS

MUTED GTR

SHAMISEN

SHAMISEN

SLAPBASS 1

REVERSCYMB

WARM PAD

STRINGS

A.PIANO 2

11

DRUMS

+CASTANETS

SHAMISEN

SLAPBASS 1

SYN BASS 2

14

DRUMS

+CASTANETS

SHAMISEN

SLAPBASS 1

SYN BASS 2

WARM PAD

A.PIANO 2

16

DRUMS

+CASTANETS

SHAMISEN

SLAPBASS 1

SYN BASS 2

WARM PAD

A.PIANO 2

18

DRUMS

+CASTANETS

SHAMISEN

SLAPBASS 1

SYN BASS 2

BASS&LEAD

WARM PAD

A.PIANO 2

20

DRUMS

+CASTANETS

SHAMISEN

SLAPBASS 1

SYN BASS 2

BASS&LEAD

WARM PAD

A.PIANO 2

22

DRUMS

+CASTANETS

SHAMISEN

SLAPBASS 1

SYN BASS 2

BASS&LEAD

WARM PAD

A.PIANO 2

24

DRUMS

+CASTANETS

SHAMISEN

SLAPBASS 1

CHOIR AAHS

SYN BASS 2

BASS&LEAD

WARM PAD

A.PIANO 2

27

DRUMS

+CASTANETS

SHAMISEN

SLAPBASS 1

CHOIR AAHS

SYN BASS 2

BASS&LEAD

WARM PAD

A.PIANO 2

29

DRUMS

+CASTANETS

SHAMISEN

SLAPBASS 1

CHOIR AAHS

SYN BASS 2

BASS&LEAD

WARM PAD

A.PIANO 2

31

DRUMS

+CASTANETS

SHAMISEN

SLAPBASS 1

CHOIR AAHS

SYN BASS 2

BASS&LEAD

WARM PAD

STRINGS

A.PIANO 2

33

DRUMS

+CASTANETS

SHAMISEN

SLAPBASS 1

CHOIR AAHS

SYN BASS 2

BASS&LEAD

WARM PAD

STRINGS

A.PIANO 2

35

DRUMS

+CASTANETS

SHAMISEN

SLAPBASS 1

WARM PAD

37

DRUMS

+CASTANETS

SHAMISEN

SLAPBASS 1

WARM PAD

39

DRUMS

+CASTANETS

SHAMISEN

SLAPBASS 1

WARM PAD

41

DRUMS: Snare drum pattern with triplet accents on measures 41 and 42.

43

DRUMS: Snare drum pattern with triplet accents on measures 43 and 45.

46

DRUMS

+CASTANETS

SHAMISEN

SLAPBASS 1

SYN BASS 2

BASS&LEAD

WARM PAD

A.PIANO 2

48

DRUMS

+CASTANETS

SHAMISEN

SLAPBASS 1

CHOIR AAHS

SYN BASS 2

REVERSCYMB

BASS&LEAD

WARM PAD

A.PIANO 2

51

DRUMS

+CASTANETS

SHAMISEN

SLAPBASS 1

CHOIR AAHS

SYN BASS 2

BASS&LEAD

WARM PAD

A.PIANO 2

53

DRUMS

+CASTANETS

SHAMISEN

SLAPBASS 1

CHOIR AAHS

SYN BASS 2

BASS&LEAD

WARM PAD

A.PIANO 2

55

DRUMS

+CASTANETS

SHAMISEN

SLAPBASS 1

CHOIR AAHS

SYN BASS 2

BASS&LEAD

WARM PAD

STRINGS

A.PIANO 2

57

DRUMS

+CASTANETS

SHAMISEN

SLAPBASS 1

CHOIR AAHS

SYN BASS 2

BASS&LEAD

WARM PAD

STRINGS

A.PIANO 2

Detailed description of the musical score: The score is arranged in a vertical stack of staves. The top staff is for DRUMS, showing a complex rhythmic pattern with many sixteenth notes. The second staff is for +CASTANETS, with a few notes and rests. The third staff is for SHAMISEN, featuring a melodic line with some triplets. The fourth staff is for SLAPBASS 1, with a rhythmic pattern of eighth notes. The fifth staff is for CHOIR AAHS, with a melodic line. The sixth staff is for SYN BASS 2, with a rhythmic pattern of eighth notes. The seventh staff is for BASS&LEAD, with a melodic line. The eighth staff is for WARM PAD, with sustained chords. The ninth staff is for STRINGS, with sustained chords. The tenth staff is for A.PIANO 2, with a complex rhythmic pattern of eighth notes. The score is divided into two systems, with measures 55-56 in the first system and measures 57-58 in the second system. A double bar line is present between the two systems. The key signature has one sharp (F#) and the time signature is 4/4.

59

DRUMS

+CASTANETS

SHAMISEN

SHAMISEN

SLAPBASS 1

WARM PAD

STRINGS

A.PIANO 2

62

DRUMS

+CASTANETS

MUTED GTR

SHAMISEN

SHAMISEN

SLAPBASS 1

WARM PAD

STRINGS

A.PIANO 2

65

68

70

72

74

76

78

80

DRUMS

SHAMISEN

SYN BASS 2

WARM PAD

STRINGS

82

DRUMS

+CASTANETS

SHAMISEN

SLAPBASS 1

CHOIR AAHS

SYN BASS 2

BASS&LEAD

WARM PAD

STRINGS

A.PIANO 2

85

87

89

DRUMS

+CASTANETS

SHAMISEN

SLAPBASS 1

CHOIR AAHS

SYN BASS 2

BASS&LEAD

WARM PAD

STRINGS

A.PIANO 2

3

91

DRUMS

+CASTANETS

MUTED GTR

SHAMISEN

SHAMISEN

SLAPBASS 1

CHOIR AAHS

SYN BASS 2

REVERSCYMB

BASS&LEAD

WARM PAD

STRINGS

A.PIANO 2

D J Bobo - Everybody

DRUMS

♩ = 102,000916

5

8

11

13

15

17

19

21

23

V.S.

2

DRUMS

25

27

29

31

33

35

37

39

41

43

DRUMS

45

47

49

51

53

55

57

59

62

65

V.S.

68

70

72

74

76

78

79

80

81

83

DRUMS

85

87

89

91

+CASTANETS

D J Bobo - Everybody

♩ = 102,000916

9

14

19

24

29

34

39

44

49

54

2

+CASTANETS

59

64

69

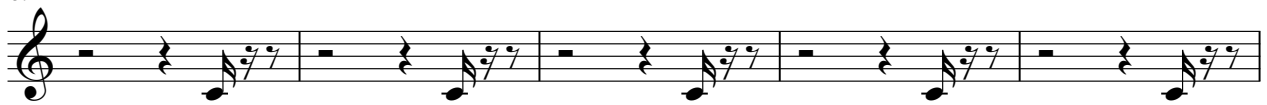

74

86

90

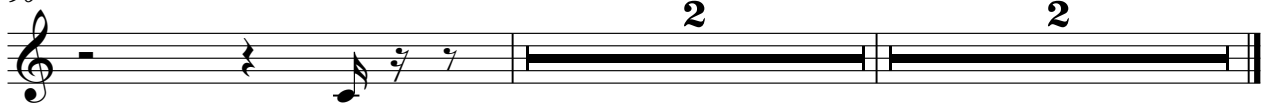

MUTED GTR

D J Bobo - Everybody

♩ = 102,000916

5

8

10

52

63

65

4

71

73

75

18

2

♩ = 102,000916

5

7

10

13

16

19

22

25

28

31

34

37

40

43

46

49

52

55

58

SHAMISEN

90

2

SHAMISEN

D J Bobo - Everybody

♩ = 102,000916

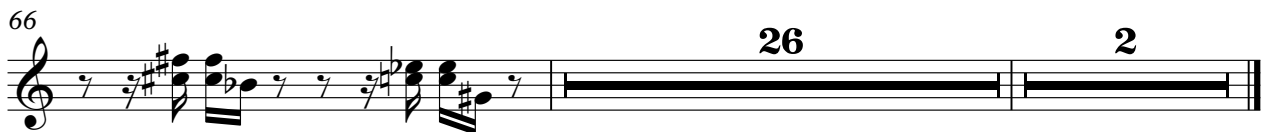
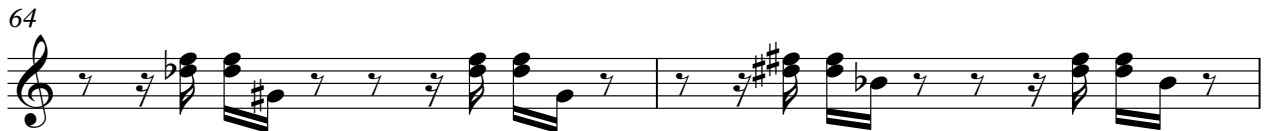
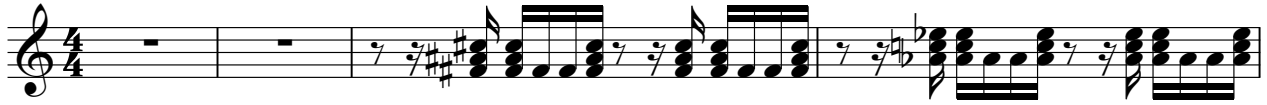

SLAPBASS 1

D J Bobo - Everybody

♩ = 102,000916

5

8

11

14

17

20

23

26

29

V.S.

SLAPBASS 1

32

32

35

35

38

38

41

41

44

44

47

47

50

50

53

53

56

56

59

59

62 **SLAPBASS 1** 3

65 **16**

83

86

89

91 **2**

♩ = 102,000916

24

28

31

35

15

53

57

23

83

87

90

2

♩ = 102,000916

9

13

16

19

22

25

29

32

34

47

51

54

57

68

72

76

79

83

86

89

91

REVERSCYMB

D J Bobo - Everybody

♩ = 102,000916

8 39

51

15 7

74

18 2

♩ = 102,000916

16

21

25

29

33

7

43

47

51

55

57

23

2

BASS&LEAD

82

86

90

WARM PAD

D J Bobo - Everybody

♩ = 102,000916

9

16

20

27

34

41

48

55

62

V.S.

WARM PAD

69 4

79

86

90 2

STRINGS

D J Bobo - Everybody

♩ = 102,000916

9 20

34 20

59

67

75 4 4

87 2 2

A.PIANO 2

D J Bobo - Everybody

♩ = 102,000916

9

16

18

23

28

30

32

34

74

7

83

85

87

89

91

2