

D J Bobo - Freedom 1

♩ = 140,000473

Soprano Saxophone

Percussion

Music Box

Flexatone

Electric Guitar

Electric Bass

Alto

Alto

HitBit

Synth Bass

Tape Sampler Keyboard [Brass]

Synth Strings

♩ = 140,000473

FX 5 (Brightness)

Gunshot

6

Sop. Sax.

Perc.

M. Box

A.

Syn. Str.

FX 5

10

Sop. Sax.

Perc.

M. Box

E. Bass

Syn. Str.

FX 5

14

Sop. Sax.

Perc.

M. Box

E. Bass

Syn. Str.

FX 5

18

Sop. Sax.

Perc.

M. Box

Flex.

E. Bass

A.

A.

Syn. Str.

FX 5

22

Sop. Sax.

Perc.

M. Box

Flex.

E. Bass

A.

A.

Syn. Str.

FX 5

25

Sop. Sax.

Perc.

M. Box

Flex.

E. Bass

A.

A.

S. Bass

Tape Smp. Brs

Syn. Str.

FX 5

Gun.

28

Perc.

E. Bass

A.

S. Bass

Tape Smp. Brs

Syn. Str.

FX 5

31

Perc.

E. Bass

A.

S. Bass

Tape Smp. Brs

Syn. Str.

FX 5

34

Perc.

E. Bass

A.

S. Bass

Tape Smp. Brs

Syn. Str.

FX 5

37

Perc.

E. Gtr.

E. Bass

S. Bass

Syn. Str.

  - Perc.**: Snare drum with a consistent eighth-note pattern.
  - E. Bass**: Electric bass with a steady eighth-note line.
  - S. Bass**: Double bass with a complex eighth-note pattern.
  - Syn. Str.**: Synthesizer strings playing sustained chords.
  - Sop. Sax.**: Soprano saxophone with melodic lines and triplets.
  - Perc.**: Snare drum with a consistent eighth-note pattern.
  - M. Box**: Mellophone with a steady eighth-note line.
  - E. Bass**: Electric bass with a steady eighth-note line.
  - A.**: Alto saxophone playing sustained chords.
  - S. Bass**: Double bass with a complex eighth-note pattern.
  - Syn. Str.**: Synthesizer strings playing sustained chords.
  - FX 5**: Effects playing a rhythmic eighth-note pattern.
  - Sop. Sax.**: Soprano saxophone with melodic lines and triplets.
  - Perc.**: Snare drum with a consistent eighth-note pattern.
  - M. Box**: Mellophone with a steady eighth-note line.
  - E. Bass**: Electric bass with a steady eighth-note line.
  - A.**: Alto saxophone playing sustained chords.
  - S. Bass**: Double bass with a complex eighth-note pattern.
  - Syn. Str.**: Synthesizer strings playing sustained chords.
  - FX 5**: Effects playing a rhythmic eighth-note pattern.

49

52

55

Sop. Sax.

Perc.

M. Sax.

Flex.

E. Bass

A.

A.

S. Bass

Syn. Str.

FX 5

58

Sop. Sax.

Perc.

M. Box

Flex.

E. Bass

A.

A.

S. Bass

Tape Smp. Brs

Syn. Str.

FX 5

Gun.

**||**

61

Perc.

E. Bass

A.

S. Bass

Tape Smp. Brs

Syn. Str.

FX 5

64

67

70

73

Perc. E. Bass S. Bass Syn. Str.

76

Sop. Sax. Perc. M. Box E. Bass A. A. S. Bass Syn. Str. FX 5

79

82

85

Sop. Sax.

Perc.

M. Box

Flex.

E. Bass

A.

A.

S. Bass

Syn. Str.

FX 5

88

Sop. Sax.

Perc.

M. Box

Flex.

E. Bass

A.

A.

S. Bass

Syn. Str.

FX 5

91

Sop. Sax.

Perc.

M. Box

Flex.

E. Bass

A.

A.

S. Bass

Tape Smp. Brs

Syn. Str.

FX 5

Gun.

94

Perc.

E. Bass

A.

S. Bass

Tape Smp. Brs

Syn. Str.

FX 5

97

Perc.

E. Bass

A.

S. Bass

Tape Smp. Brs.

Syn. Str.

FX 5

100

Sop. Sax.

Perc.

M. Box

E. Bass

A.

S. Bass

Tape Smp. Brs.

Syn. Str.

FX 5

103

Sop. Sax.

Perc.

M. Box

E. Bass

A.

Syn. Str.

FX 5

107

Perc.

M. Box

E. Bass

A.

S. Bass

Syn. Str.

FX 5

110

Perc.

E. Gtr.

E. Bass

S. Bass

Syn. Str.

113

Perc.

E. Gtr.

E. Bass

S. Bass

Syn. Str.

116

Sop. Sax.

Perc.

M. Box

E. Bass

A.

A.

S. Bass

Syn. Str.

FX 5

119

122

125

Sop. Sax.

Perc.

M. Box

Flex.

E. Bass

A.

A.

S. Bass

Syn. Str.

FX 5

128

Sop. Sax.

Perc.

M. Box

Flex.

E. Bass

A.

S. Bass

Syn. Str.

FX 5

131

Sop. Sax.

Perc.

M. Box

Flex.

E. Bass

A.

A.

S. Bass

Syn. Str.

FX 5

134

Sop. Sax.

Perc.

M. Box

A.

S. Bass

Syn. Str.

FX 5

Perc. 

M. Box 

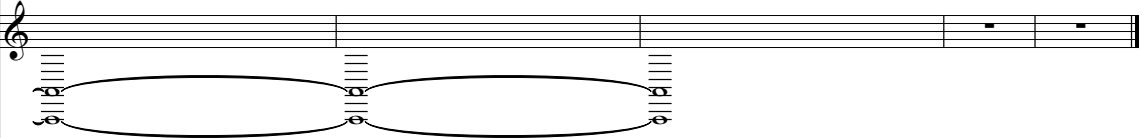
Syn. Str. 

FX 5 

Soprano Saxophone

D J Bobo - Freedom 1

♩ = 140,000473

3 3 3

11

15

20

25 16 3

44 3 3

48

53

57 16

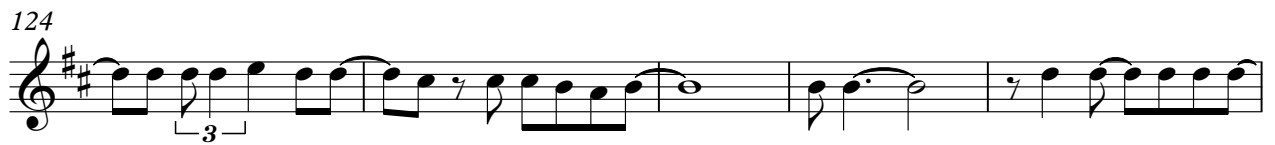
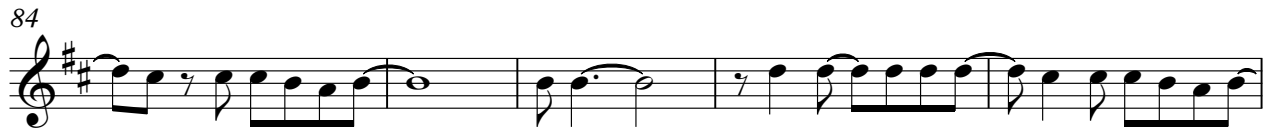

Soprano Saxophone

140

# D J Bobo - Freedom 1

## Percussion

♩ = 140,000473  
**2**

8

14

20

24

27

29

31

33

35

V.S.

Percussion

37

39

41

43

45

47

49

51

53

55

Percussion

57

60

62

64

66

68

70

72

74

76

V.S.

99

102

106

108

110

112

114

116

118

120

V.S.

Percussion

122

124

126

128

130

132

135

140

2

♩ = 140,000473

2

6

10

14

18

22

25

18

109

9

121

125

129

133

137

140

2

♩ = 140,000473

18

22

26

55

59

88

92

129

132

140

♩ = 140,000473

37 31

71

39

112

26

140

2

Electric Bass

D J Bobo - Freedom 1

♩ = 140,000473  
**10**

18

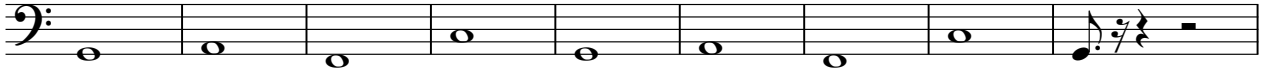

27

29

31

33

35

37

39

41

V.S.

44

46

48

50

52

54

56

58

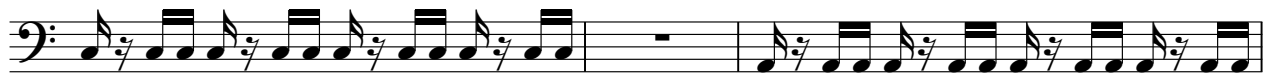

61

63

65

67

69

71

73

75

78

80

82

84

V.S.

86

88

90

93

95

97

99

103

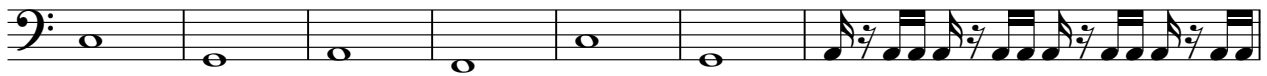

110

112

114

116

119

121

123

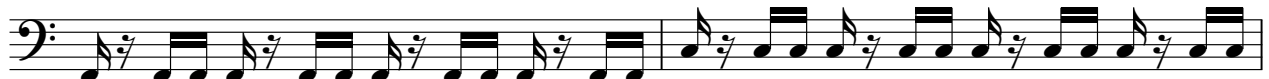

125

127

129

131

133

6

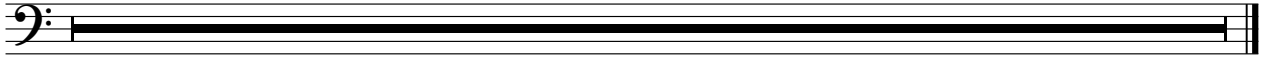

# D J Bobo - Freedom 1

Alto

♩ = 140,000473

18

25

34

50

59

68

84

93

102

2

Alto

118

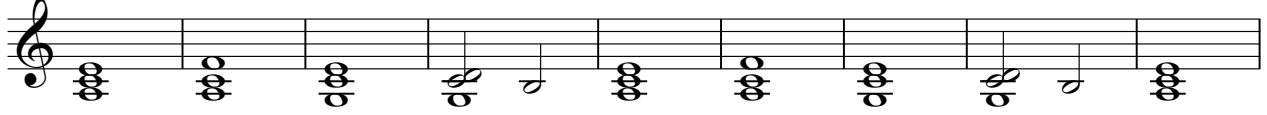

127

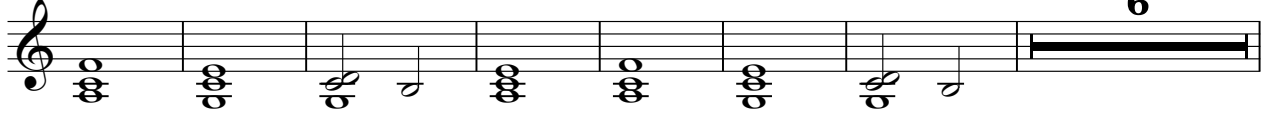

140

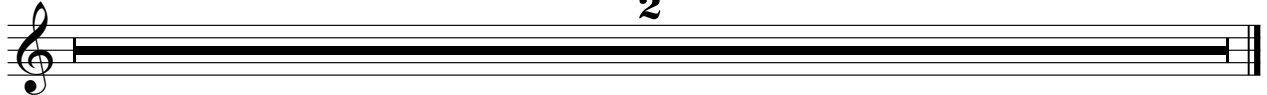

D J Bobo - Freedom 1

Alto

♩ = 140,000473

3 3 10

20 3 27

53 3 17

76

80

84 3

92 25

120

124 3

131 2 4

2

Alto

140

2

Synth Bass

D J Bobo - Freedom 1

♩ = 140,000473

HitBit

26

29

31

33

35

37

39

41

86

88

90

93

95

97

99

109

111

113

115

118

120

122

124

126

128

130

132

140

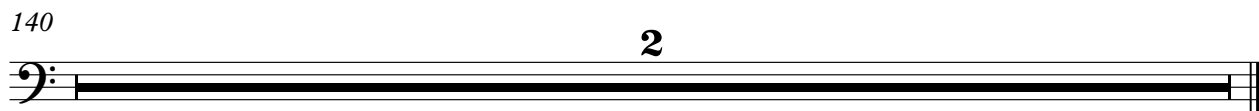

Tape Sampler Keyboard [Brass]

D J Bobo - Freedom 1

♩ = 140,000473

26

29

32

35

25

62

65

68

25

95

98

100

39

2

Tape Sampler Keyboard [Brass]

140

2

Synth Strings

D J Bobo - Freedom 1

♩ = 140,000473

2

10

18

27

36

45

52

60

69

78

87

96

104

113

122

131

140

FX 5 (Brightness)

D J Bobo - Freedom 1

♩ = 140,000473

V.S.

23

25

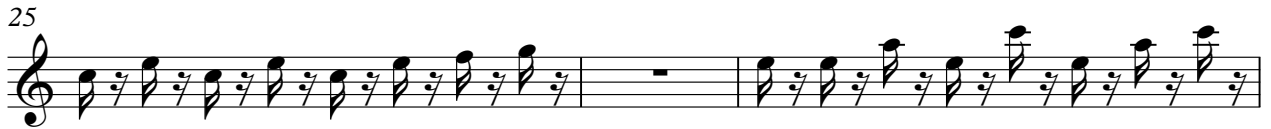

28

30

32

34

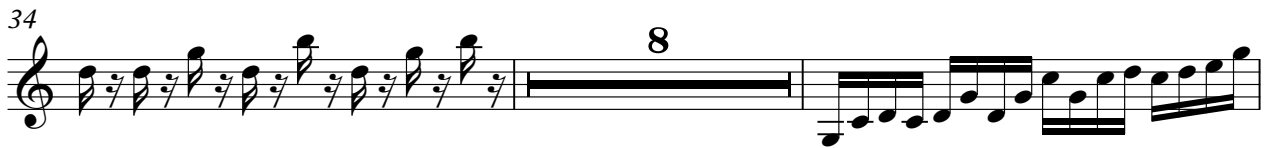

44

46

48

50

97

99

101

103

105

107

117

119

121

123

Gunshot

D J Bobo - Freedom 1

$\text{♩} = 140,000473$

25 32

60

32 47

140

2
