

Queen - Show Must Go On

♩ = 84,000084

Toms

Bass

♩ = 84,000084

Keyboard 2

Keyboard 3

Bass

Keyboard 2

Keyboard 3

Ride Cymbals

Percussion

Bass

Keyboard 2

Keyboard 3

Ride Cymbals

Bass

Keyboard 2

Keyboard 3

17

Bass Drum

Crash Cymbals

Guitar 2

Bass

Keyboard 2

Keyboard 3

Guitar 1

19

Bass Drum

Snare

Ride Cymbals

Percussion

Guitar 2

Bass

Keyboard 2

Keyboard 3

22

Hi Hats

Bass Drum

Snare

Crash Cymbals

Guitar 2

Bass

Keyboard 2

Keyboard 3

25

Hi Hats

Bass Drum

Snare

Crash Cymbals

Guitar 2

Bass

Keyboard 2

Keyboard 3

28

Hi Hats

Bass Drum

Snare

Crash Cymbals

Guitar 2

Bass

Keyboard 2

Keyboard 3

Guitar 1

31

Hi Hats

Bass Drum

Snare

Crash Cymbals

Guitar 2

Keyboard 1

Bass

Keyboard 2

Keyboard 3

Guitar 1

34

Hi Hats

Bass Drum

Snare

Guitar 2

Keyboard 1

Bass

Keyboard 2

Keyboard 3

Guitar 1

37

Hi Hats

Bass Drum

Snare

Crash Cymbals

Guitar 2

Keyboard 1

Bass

Keyboard 2

Keyboard 3

Guitar 1

40

Hi Hats

Bass Drum

Snare

Guitar 2

Keyboard 1

Bass

Keyboard 2

Keyboard 3

Guitar 1

43

Hi Hats

Toms

Bass Drum

Snare

Crash Cymbals

Guitar 2

Keyboard 1

Bass

Keyboard 2

Keyboard 3

Guitar 1

46

Hi Hats
Bass Drum
Snare
Crash Cymbals
Guitar 2
Keyboard 1
Bass
Keyboard 2
Keyboard 3

49

Hi Hats
Bass Drum
Snare
Crash Cymbals
Guitar 2
Keyboard 1
Bass
Keyboard 2
Keyboard 3

52

Hi Hats

Bass Drum

Snare

Crash Cymbals

Guitar 2

Keyboard 1

Bass

Keyboard 2

Keyboard 3

Guitar 1

55

Hi Hats

Bass Drum

Snare

Crash Cymbals

Guitar 2

Keyboard 1

Bass

Keyboard 2

Keyboard 3

Guitar 1

Hi Hats

Toms

Bass Drum

Snare

Crash Cymbals

Guitar 2

Keyboard 1

Bass

Keyboard 2

Keyboard 3

Guitar 1

Bass Drum

Snare

Ride Cymbals

Crash Cymbals

Guitar 2

Keyboard 1

Bass

Keyboard 2

Keyboard 3

Guitar 1

66

Hi Hats

Bass Drum

Snare

Crash Cymbals

Guitar 2

Keyboard 1

Bass

Keyboard 2

Keyboard 3

69

Hi Hats

Bass Drum

Snare

Guitar 2

Keyboard 1

Bass

Keyboard 2

Keyboard 3

Guitar 1

- Ride Cymbals:** Features a melodic line with a long sustain.
- Guitar 2:** Plays a melodic line with various chords and single notes.
- Keyboard 1:** Plays a melodic line with a long sustain.
- Keyboard 3:** Plays a melodic line with a long sustain.
- Guitar Choir:** Plays a melodic line with a long sustain.

75

Bass Drum

Snare

Ride Cymbals

Crash Cymbals

Guitar 2

Keyboard 1

Bass

Keyboard 2

Keyboard 3

Guitar 1

Guitar Choir

78

Bass Drum

Snare

Ride Cymbals

Guitar 2

Keyboard 1

Bass

Keyboard 2

Keyboard 3

Guitar 1

83

Bass Drum

Crash Cymbals

Guitar 2

Bass

Keyboard 3

89

Bass

Keyboard 3

Queen - Show Must Go On

Hi Hats

♩ = 84,000084

21

25

29

34

38

42

47

51

55

59

4

2

Hi Hats

66

70

73

9

13

Toms

Queen - Show Must Go On

♩ = 84,000084

2 41

46

15 6 3

62

20 13

Queen - Show Must Go On

Bass Drum

♩ = 84,000084

14

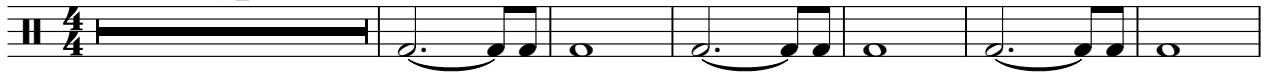

21

27

33

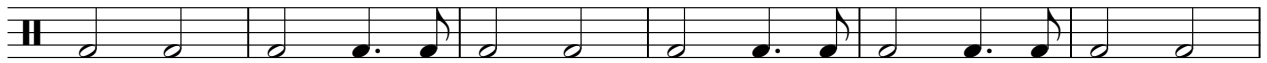

39

45

51

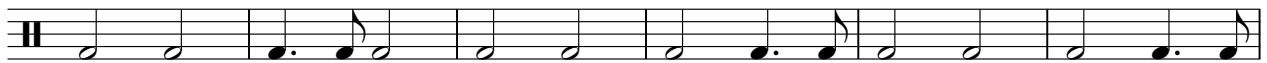

57

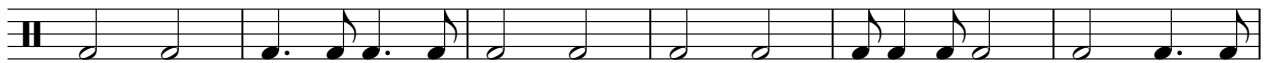

63

68

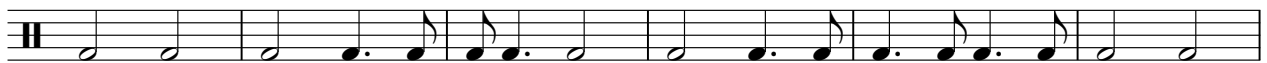

V.S.

2

Bass Drum

74

80

12

Snare

Queen - Show Must Go On

♩ = 84,000084

20

25

32

38

44

50

56

62

68

74

V.S.

Ride Cymbals

Queen - Show Must Go On

♩ = 84,000084

7 2

15

5 40

63

7

74

74

79

2/4 4/4 13

Crash Cymbals

Queen - Show Must Go On

♩ = 84,000084

11

12

13

16

17

24

30

32

47

52

2

Crash Cymbals

58

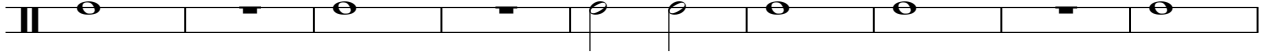

67

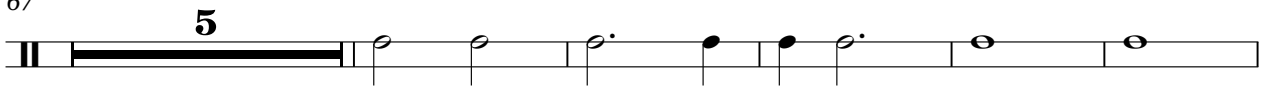

77

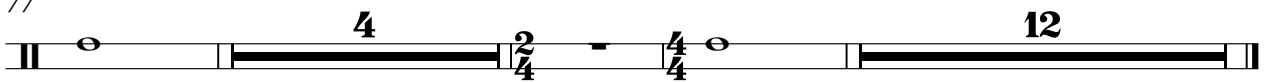

Percussion

Queen - Show Must Go On

♩ = 84,000084

21

Queen - Show Must Go On

Guitar 2

♩ = 84,000084

13

16

18

20

24

31

33

35

38

40

V.S.

Queen - Show Must Go On

Keyboard 1

♩ = 84,000084

30

35

41

47

53

59

65

71

77

81

13

Queen - Show Must Go On

Bass

♩ = 84,000084

3

10

15

21

26

30

35

39

43

47

V.S.

88

Queen - Show Must Go On

Keyboard 2

♩ = 84,000084

3

5

8

10

12

15

17

19

22

V.S.

24

26

29

32

34

36

38

40

42

45

48

50

53

55

57

60

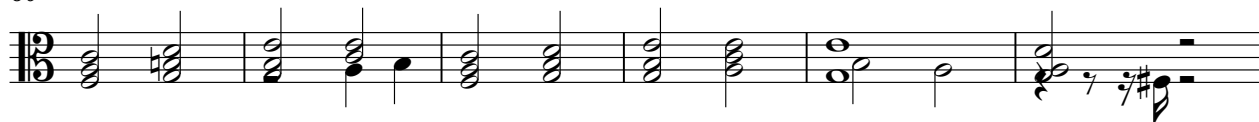

66

68

70

73

V.S.

75

77

79

Queen - Show Must Go On

Keyboard 3

♩ = 84,000084

10

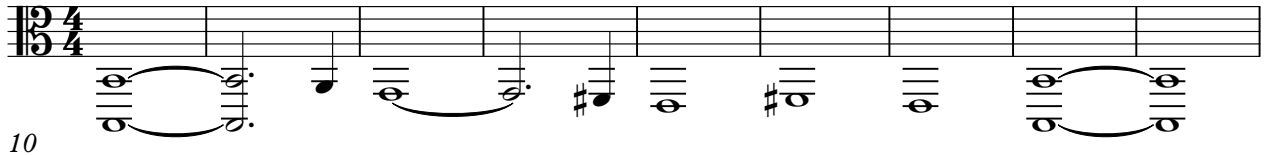

19

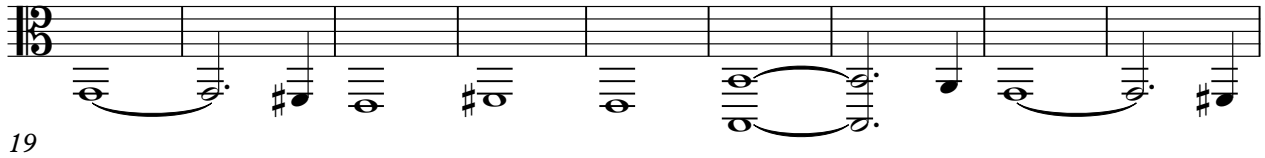

27

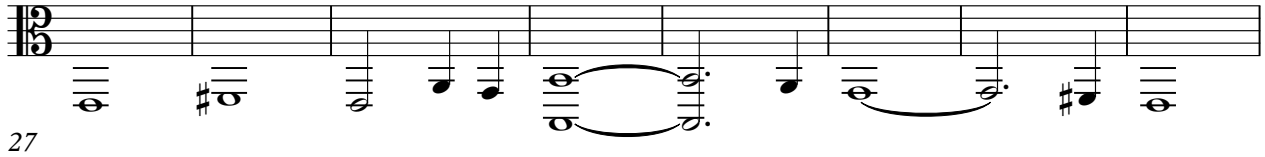

36

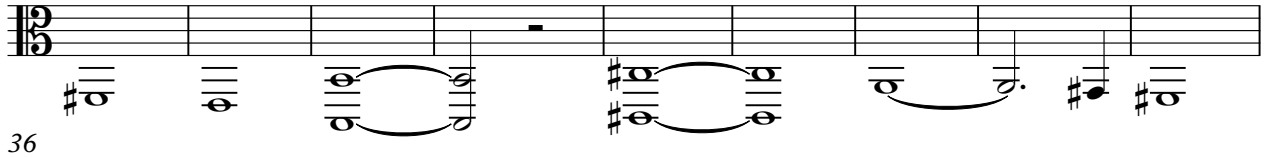

45

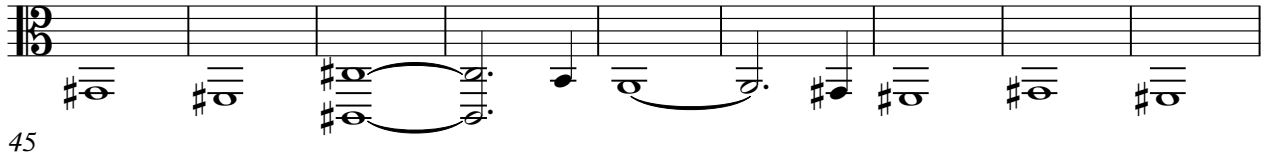

54

62

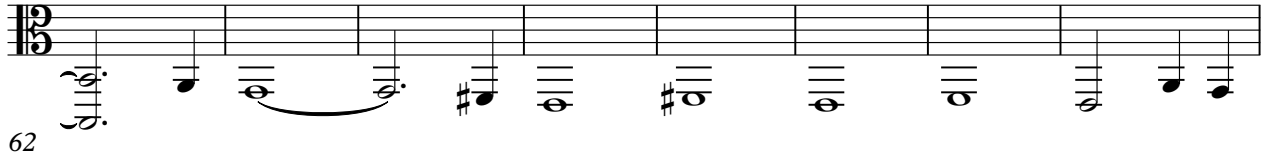

70

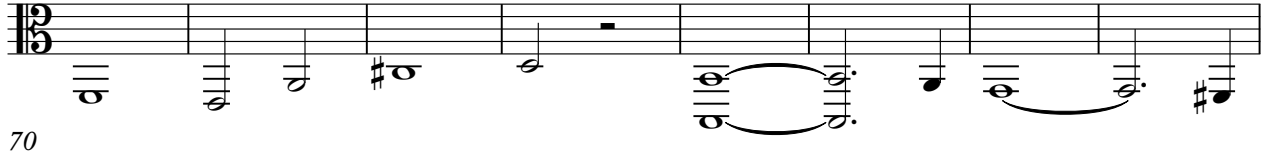

79

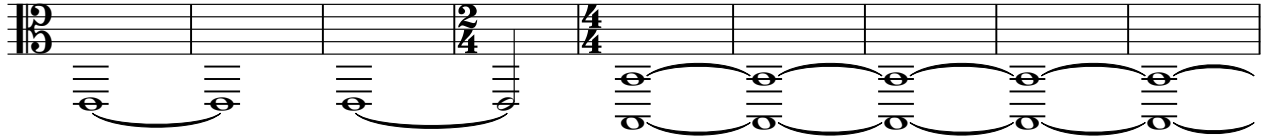
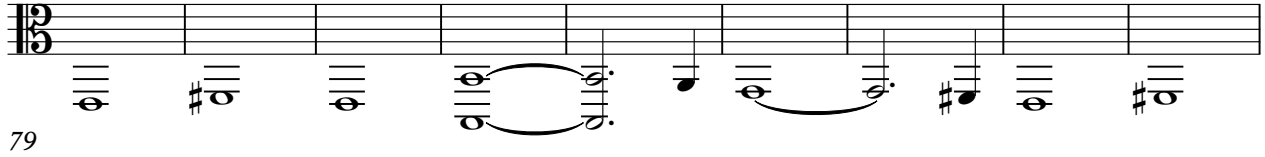

87

V.S.

2

Keyboard 3

88

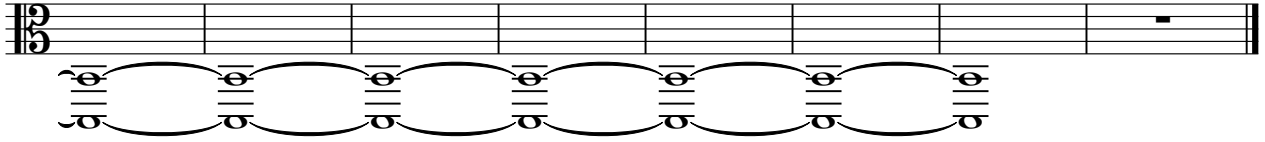

Guitar 1

Queen - Show Must Go On

♩ = 84,000084

11

17

10

31

35

3

40

46

6

54

6

6

3

6

3

57

62

3

69

74

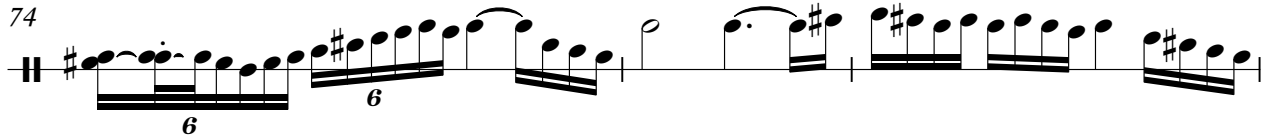

77

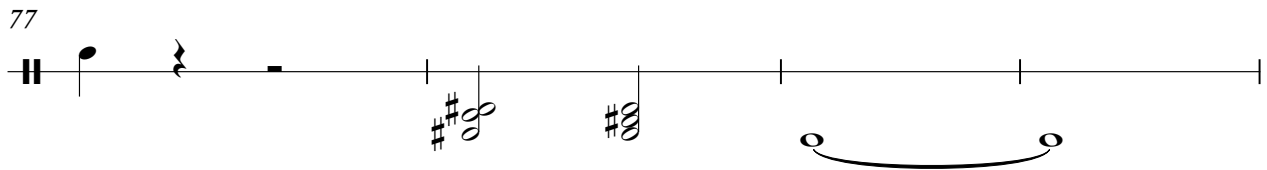

81

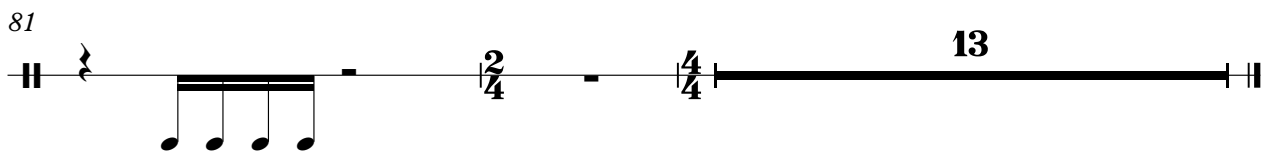

Guitar Choir

Queen - Show Must Go On

♩ = 84,000084

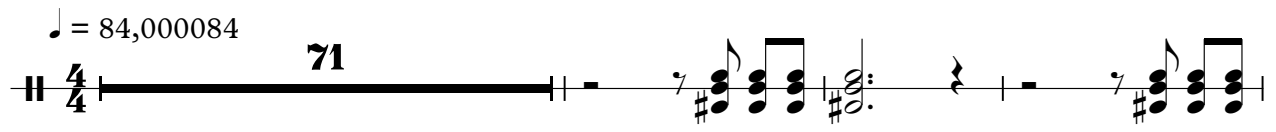

71

75

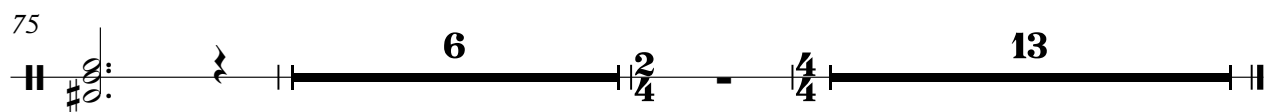

6 **2** **4** **13**