

D J Bobo - Let The Dream Come True 2

$\text{♩} = 142,001755$

Oboe

Soprano Saxophone

Percussion

Flexatone

Flexatone

Electric Bass

Synth Brass

Synth Bass

Reverse Cymbals

HitBit

Tape Sampler Keyboard [Brass]

Tape Sampler Keyboard [Brass]

Tape Sampler Keyboard [Brass]

$\text{♩} = 142,001755$

Synth Strings

Orchestra Hit

$\text{♩} = 142,001755$

Viola

4

Ob.
Sop. Sax.
Perc.
E. Bass
Syn. Br.
Syn. Str.

7

Ob.
Sop. Sax.
Perc.
E. Bass
Syn. Br.
Syn. Str.

10

Ob.

Sop. Sax.

Perc.

E. Bass

Syn. Br.

Syn. Str.

12

Sop. Sax.

Perc.

Flex.

E. Bass

Syn. Br.

Syn. Str.

Vla.

14

Ob.

Sop. Sax.

Perc.

Flex.

E. Bass

Syn. Br.

Syn. Str.

Vla.

16

Ob.

Sop. Sax.

Perc.

Flex.

E. Bass

Syn. Br.

Syn. Str.

Vla.

Detailed description of the musical score: The score is for measures 16 and 17. The Oboe (Ob.) and Soprano Saxophone (Sop. Sax.) parts are in treble clef with a key signature of one sharp (F#). Both parts play a melodic line consisting of eighth and quarter notes, with a fermata over the final note in measure 17. The Percussion (Perc.) part is in a 2/4 time signature, indicated by a double bar line with a vertical line through it, and features a steady rhythm of 'x' marks on a five-line staff. The Flexatone (Flex.) part is in treble clef and features a dense, rhythmic pattern of notes, likely representing a tremolo effect. The Electric Bass (E. Bass) part is in bass clef and plays a simple bass line with a few notes. The Synthesizer Brass (Syn. Br.) and Synthesizer Strings (Syn. Str.) parts are in treble clef and play block chords. The Viola (Vla.) part is in bass clef and plays a simple bass line.

18

Ob.

Sop. Sax.

Perc.

Flex.

E. Bass

Syn. Br.

Syn. Str.

Vla.

20

Sop. Sax.

Perc.

Tape Smp. Brs

Tape Smp. Brs

Syn. Str.

22

Sop. Sax.

Perc.

Tape Smp. Brs

Tape Smp. Brs

Syn. Str.

24

Sop. Sax.

Perc.

E. Bass

Tape Smp. Brs

Tape Smp. Brs

Syn. Str.

26 11

Perc. 

E. Bass 

Tape Smp. Brs. 

Tape Smp. Brs. 

Syn. Str. 

27

Sop. Sax.

Perc.

E. Bass

Tape Smp. Brs

Tape Smp. Brs

Tape Smp. Brs

Syn. Str.

Orch. Hit

28

Sop. Sax.

Perc.

E. Bass

S. Bass

Tape Smp. Brs

Tape Smp. Brs

Syn. Str.

30

Perc.

E. Bass

S. Bass

Tape Smp. Brs

Tape Smp. Brs

Syn. Str.

32

Perc.

E. Bass

S. Bass

Tape Smp. Brs

Tape Smp. Brs

Syn. Str.

34

35

36

Perc.

E. Bass

S. Bass

Syn. Str.

37

Perc.

E. Bass

S. Bass

Syn. Str.

38

Perc.

E. Bass

S. Bass

Syn. Str.

39

Perc.

E. Bass

S. Bass

Syn. Str.

40

Perc.

E. Bass

S. Bass

Syn. Str.

41

Perc.

E. Bass

S. Bass

Syn. Str.

42

Perc.

E. Bass

S. Bass

Syn. Str.

43

Perc.

E. Bass

S. Bass

Syn. Str.

44

45

46

Perc.

Flex.

E. Bass

S. Bass

Syn. Str.

47

Perc.

Flex.

E. Bass

S. Bass

Syn. Str.

48

Perc.

Flex.

E. Bass

S. Bass

Syn. Str.

49

Perc.

Flex.

E. Bass

S. Bass

Syn. Str.

50

Perc. Flex. E. Bass S. Bass Syn. Str.

51

Ob. Sop. Sax. Perc. Flex. E. Bass S. Bass Rev. Cym. Syn. Str.

53

Ob.

Sop. Sax.

Perc.

E. Bass

Syn. Br.

Tape Smp. Brs

Tape Smp. Brs

Syn. Str.

55

Ob.

Sop. Sax.

Perc.

E. Bass

Syn. Br.

Tape Smp. Brs

Tape Smp. Brs

Syn. Str.

57

Ob.

Sop. Sax.

Perc.

E. Bass

Syn. Br.

Tape Smp. Brs

Tape Smp. Brs

Syn. Str.

59

Ob.

Sop. Sax.

Perc.

E. Bass

Syn. Br.

Tape Smp. Brs

Tape Smp. Brs

Syn. Str.

61

Sop. Sax.

Perc.

E. Bass

Syn. Br.

Tape Smp. Brs

Tape Smp. Brs

Syn. Str.

Vla.

63

Ob.

Sop. Sax.

Perc.

E. Bass

Syn. Br.

Tape Smp. Brs

Tape Smp. Brs

Tape Smp. Brs

Syn. Str.

Orch. Hit

Vla.

65

Ob.

Sop. Sax.

Perc.

E. Bass

Syn. Br.

Tape Smp. Brs

Tape Smp. Brs

Syn. Str.

Vla.

67

Ob.

Sop. Sax.

Perc.

E. Bass

Syn. Br.

Tape Smp. Brs

Tape Smp. Brs

Tape Smp. Brs

Syn. Str.

Orch. Hit

Vla.

69

Sop. Sax.

Perc.

Tape Smp. Brs

Tape Smp. Brs

Syn. Str.

71

Sop. Sax.

Perc.

Tape Smp. Brs

Tape Smp. Brs

Syn. Str.

73

Sop. Sax.

Perc.

E. Bass

Tape Smp. Brs

Tape Smp. Brs

Syn. Str.

75

Perc.

E. Bass

Tape Smp. Brs

Tape Smp. Brs

Syn. Str.

76

Perc.

E. Bass

Tape Smp. Brs

Tape Smp. Brs

Syn. Str.

77

Perc.

E. Bass

S. Bass

Syn. Str.

78

Perc.

E. Bass

S. Bass

Syn. Str.

79

Perc.

E. Bass

S. Bass

Syn. Str.

80

Perc.

E. Bass

S. Bass

Syn. Str.

81

Perc.

E. Bass

S. Bass

Syn. Str.

82

Perc.

E. Bass

S. Bass

Syn. Str.

83

84

85

Perc.

Flex.

E. Bass

S. Bass

Syn. Str.

86

Perc.

Flex.

E. Bass

S. Bass

Syn. Str.

87

88

89

Perc.

Flex.

E. Bass

S. Bass

Syn. Str.

90

Perc.

Flex.

E. Bass

S. Bass

Syn. Str.

91

92

94

Ob.

Sop. Sax.

Perc.

E. Bass

Syn. Br.

Tape Smp. Brs

Tape Smp. Brs

Syn. Str.

96

Ob.

Sop. Sax.

Perc.

E. Bass

Syn. Br.

Tape Smp. Brs

Tape Smp. Brs

Syn. Str.

98

Ob.

Sop. Sax.

Perc.

E. Bass

Syn. Br.

Tape Smp. Brs

Tape Smp. Brs

Syn. Str.

100

Ob.

Sop. Sax.

Perc.

E. Bass

Syn. Br.

Tape Smp. Brs

Tape Smp. Brs

Syn. Str.

102

Sop. Sax.

Perc.

E. Bass

Syn. Br.

Tape Smp. Brs

Tape Smp. Brs

Syn. Str.

Vla.

104

Ob.

Sop. Sax.

Perc.

E. Bass

Syn. Br.

Tape Smp. Brs

Tape Smp. Brs

Tape Smp. Brs

Syn. Str.

Orch. Hit

Vla.

106

Ob.

Sop. Sax.

Perc.

E. Bass

Syn. Br.

Tape Smp. Brs

Tape Smp. Brs

Syn. Str.

Vla.

108

Ob.

Sop. Sax.

Perc.

E. Bass

Syn. Br.

Tape Smp. Brs

Tape Smp. Brs

Tape Smp. Brs

Syn. Str.

Orch. Hit

Vla.

110

Sop. Sax.

Perc.

E. Bass

Tape Smp. Brs

Syn. Str.

112

Perc.

E. Bass

Tape Smp. Brs

Syn. Str.

114

Perc.

E. Bass

S. Bass

Tape Smp. Brs

115

Perc.

E. Bass

S. Bass

Tape Smp. Brs

116

Perc.

E. Bass

S. Bass

Tape Smp. Brs

117

Perc.

E. Bass

S. Bass

Tape Smp. Brs

118

Perc.

E. Bass

S. Bass

Tape Smp. Brs

119

Perc.

E. Bass

S. Bass

Tape Smp. Brs

120

Perc. E. Bass S. Bass Tape Smp. Brs

121

Ob. Sop. Sax. Perc. E. Bass S. Bass Rev. Cym. Tape Smp. Brs Orch. Hit

123

Ob.

Sop. Sax.

Perc.

Syn. Br.

Tape Smp. Brs

Tape Smp. Brs

Syn. Str.

125

Ob.

Sop. Sax.

Perc.

Syn. Br.

Tape Smp. Brs

Tape Smp. Brs

Syn. Str.

127

Ob.

Sop. Sax.

Perc.

E. Bass

Syn. Br.

Tape Smp. Brs.

Tape Smp. Brs.

Syn. Str.

Vla.

129

Ob.

Sop. Sax.

Perc.

E. Bass

Syn. Br.

Tape Smp. Brs

Tape Smp. Brs

Syn. Str.

Vla.

130

Ob.

Sop. Sax.

Perc.

E. Bass

Syn. Br.

Tape Smp. Brs

Tape Smp. Brs

Syn. Str.

Vla.

131

Sop. Sax.

Perc.

E. Bass

Syn. Br.

Tape Smp. Brs

Tape Smp. Brs

Syn. Str.

Vla.

133

Ob.

Sop. Sax.

Perc.

E. Bass

Syn. Br.

Tape Smp. Brs

Tape Smp. Brs

Syn. Str.

Vla.

Detailed description of the musical score: The score is for measures 133 and 134. The key signature has one sharp (F#). The time signature is 3/8. The Ob. part starts with a whole rest in measure 133 and plays a quarter note G4, quarter note A4, quarter note B4 in measure 134. The Sop. Sax. part plays a quarter note G3, quarter note A3, quarter note B3, quarter note C4, quarter note D4, quarter note E4, quarter note F#4, quarter note G4 in measure 133, and a quarter note G4, quarter note A4, quarter note B4, quarter note C5, quarter note B4, quarter note A4, quarter note G4 in measure 134. The Perc. part features a complex rhythmic pattern with eighth and sixteenth notes and rests. The E. Bass part plays a steady eighth-note bass line. The Syn. Br. part has a whole rest in measure 133 and plays a whole note chord of G4, B4, D5 in measure 134. The first system of Tape Smp. Brs. has a melodic line in the treble clef and a bass line in the bass clef. The second system of Tape Smp. Brs. has a melodic line in the treble clef and a bass line in the bass clef. The Syn. Str. part has a whole rest in measure 133 and plays a whole note chord of G4, B4, D5 in measure 134. The Vla. part has a whole rest in measure 133 and plays a whole note chord of G4, B4, D5 in measure 134.

135

Ob.

Sop. Sax.

Perc.

E. Bass

Syn. Br.

Tape Smp. Brs

Tape Smp. Brs

Syn. Str.

Vla.

137

Ob.

Sop. Sax.

Perc.

E. Bass

Syn. Br.

Tape Smp. Brs

Tape Smp. Brs

Tape Smp. Brs

Syn. Str.

Orch. Hit

Vla.

139

Ob.

Sop. Sax.

Perc.

Tape Smp. Brs

Tape Smp. Brs

Syn. Str.

==

141

Ob.

Sop. Sax.

Tape Smp. Brs

Tape Smp. Brs

Syn. Str.

143

Ob.

Sop. Sax.

E. Bass

Tape Smp. Brs

Syn. Str.

D J Bobo - Let The Dream Come True 2

Oboe

♩ = 142,001755

2

6

9

3

15

19

32

54

57

61

3

66

24

93

97

100

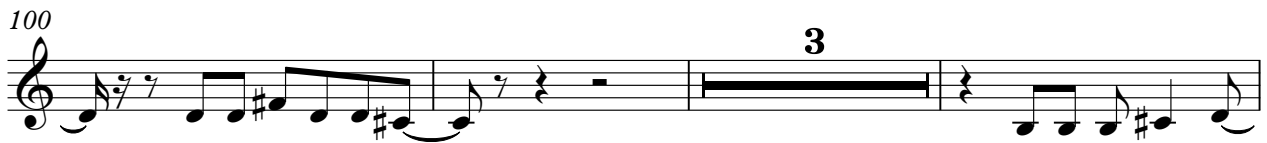

106

110

125

128

134

138

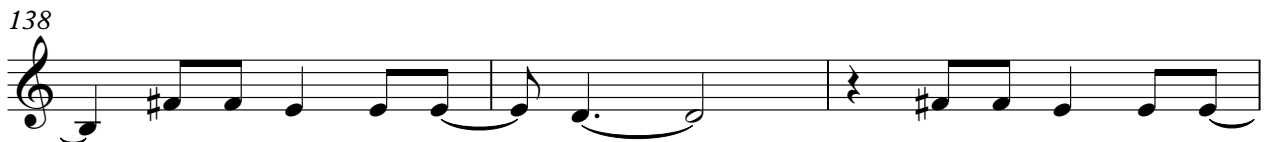

141

144

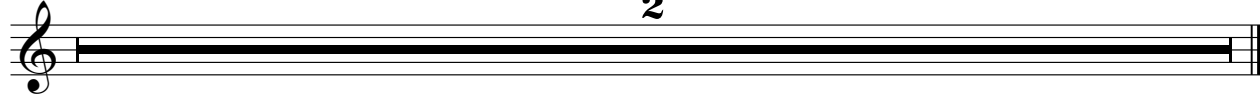

2

D J Bobo - Let The Dream Come True 2

Soprano Saxophone

♩ = 142,001755

2

6

10

14

19

27

23

53

57

61

66

2

144

D J Bobo - Let The Dream Come True 2

Percussion

♩ = 142,001755
2

8

14

20

26

27

29

31

33

35

V.S.

Percussion

37

39

41

43

45

47

49

51

53

55

Percussion

57

59

61

63

65

67

70

73

75

76

V.S.

98

100

102

104

106

108

111

114

116

118

V.S.

Percussion

120

122

127

130

132

134

136

138

144

♩ = 142,001755

11

13

15

17

19

124

144

2

D J Bobo - Let The Dream Come True 2

Electric Bass

♩ = 142,001755

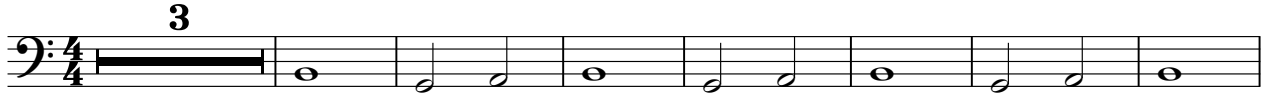

11

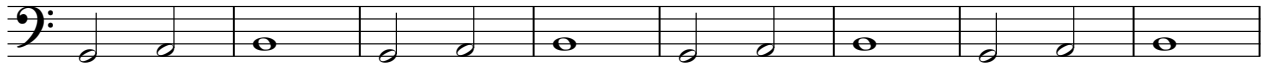

19

27

31

35

39

43

47

50

53

57

61

65

69

76

80

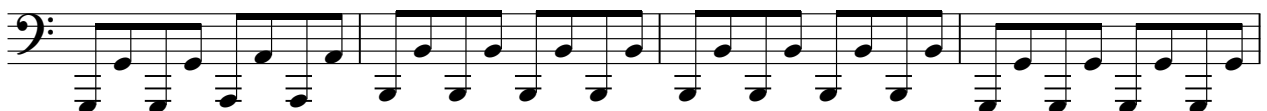

84

88

92

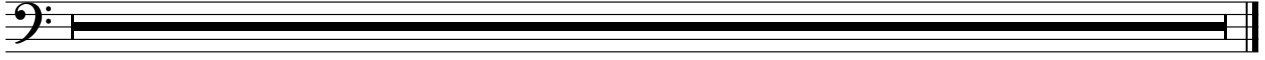

D J Bobo - Let The Dream Come True 2

Synth Brass

♩ = 142,001755

3

10

18

33

56

64

25

95

103

110

13

129

135

5

2

Synth Brass

144

2

Synth Bass

D J Bobo - Let The Dream Come True 2

♩ = 142,001755

27

30

33

36

39

42

45

48

50

25

77

80

83

86

89

92

115

118

120

144

Reverse Cymbals

D J Bobo - Let The Dream Come True 2

♩ = 142,001755
HitBit

50 **39**

This block contains the first system of musical notation. It starts with a treble clef and a 4/4 time signature. Above the staff, there is a tempo marking '♩ = 142,001755' and the text 'HitBit'. The staff is divided into two sections: a 50-measure cymbal roll (represented by a thick black bar) and a melodic phrase in measures 41-40 (labeled with the number 39). The melodic phrase consists of a quarter rest, a quarter note with a slash, an eighth note, and a half note.

92 **27**

This block contains the second system of musical notation. It starts with a treble clef. Above the staff, there is a measure number '92' and a cymbal roll duration of '27'. The staff shows a melodic phrase in measures 92-118, which includes a quarter rest, a quarter note with a slash, an eighth note, and a half note.

121 **21**

This block contains the third system of musical notation. It starts with a treble clef. Above the staff, there is a measure number '121' and a cymbal roll duration of '21'. The staff shows a melodic phrase in measures 121-141, which includes a quarter rest, a quarter note with a slash, an eighth note, and a half note.

144 **2**

This block contains the fourth system of musical notation. It starts with a treble clef. Above the staff, there is a measure number '144' and a cymbal roll duration of '2'. The staff shows a 2-measure cymbal roll (represented by a thick black bar).

♩ = 142,001755

19

21

23

25

27

29

31

33

35

17

17

54

56

58

60

62

64

66

68

70

V.S.

72

74

76

95

97

99

101

103

105

107

109

112

V.S.

115

118

123

125

127

129

131

133

135

137

139

141

143

♩ = 142,001755

19

19

23

27

31

34

17

17

53

57

61

65

69

73

77

17

17

97

101

105

108

13

13

123

127

131

135

139

144

2

D J Bobo - Let The Dream Come True 2

Synth Strings

♩ = 142,001755

3

10

18

26

34

42

47

Synth Strings

53

61

69

77

86

94

102

110

125

133

139

144

♩ = 142,001755

26 36

64

3

69

36 3

109

11

122

16 5

144

2

D J Bobo - Let The Dream Come True 2

Viola

♩ = 142,001755

11

18

41

64

33

102

110

17

133

5

144

2