

D J Bobo - Love Is All Around

♩ = 135,001343

ALTO SAX

DRUMS

FINGERDBAS

+SYNBASS 3

REVERSCYMB

SYNBASS 2

SYN STR 1

BRIGHTNESS

MELODY

STRINGS

STRINGS

4

BRIGHTNESS

STRINGS

6

SYN STR 1

BRIGHTNESS

STRINGS

8

SYN STR 1

BRIGHTNESS

STRINGS

10

SYN STR 1

BRIGHTNESS

MELODY

STRINGS

12

SYN STR 1

BRIGHTNESS

MELODY

STRINGS

14

SYN STR 1

BRIGHTNESS

MELODY

STRINGS

16

SYN STR 1

BRIGHTNESS

MELODY

STRINGS

18

ALTO SAX

SYN STR 1

BRIGHTNESS

MELODY

STRINGS

20

ALTO SAX

SYN STR 1

BRIGHTNESS

MELODY

STRINGS

22

ALTO SAX

SYN STR 1

BRIGHTNESS

MELODY

STRINGS

STRINGS

24

SYN STR 1

BRIGHTNESS

MELODY

STRINGS

STRINGS

26

DRUMS

FINGERDBAS

+SYNBASS 3

REVERSCYMB

SYN STR 1

BRIGHTNESS

MELODY

STRINGS

STRINGS

28

DRUMS

FINGERDBAS

+SYNBASS 3

SYN STR 1

BRIGHTNESS

STRINGS

30

DRUMS

FINGERDBAS

+SYNBASS 3

SYN STR 1

BRIGHTNESS

STRINGS

32

DRUMS

FINGERDBAS

+SYNBASS 3

SYN STR 1

BRIGHTNESS

STRINGS

34

DRUMS

FINGERDBAS

+SYNBASS 3

REVERSCYMB

SYN STR 1

BRIGHTNESS

STRINGS

36

DRUMS

FINGERDBAS

+SYNBASS 3

38

DRUMS

FINGERDBAS

+SYNBASS 3

40

DRUMS

FINGERDBAS

+SYNBASS 3

42

DRUMS

FINGERDBAS

+SYNBASS 3

SYN STR 1

BRIGHTNESS

MELODY

44

DRUMS

FINGERDBAS

+SYNBASS 3

SYN STR 1

BRIGHTNESS

MELODY

46

DRUMS

FINGERDBAS

+SYNBASS 3

SYN STR 1

BRIGHTNESS

MELODY

48

DRUMS

FINGERDBAS

+SYNBASS 3

SYN STR 1

BRIGHTNESS

MELODY

50

52

54

ALTO SAX

DRUMS

FINGERDBAS

+SYNBASS 3

SYN STR 1

BRIGHTNESS

MELODY

STRINGS

56

DRUMS

FINGERDBAS

+SYNBASS 3

SYN STR 1

BRIGHTNESS

MELODY

STRINGS

58

DRUMS

FINGERDBAS

+SYNBASS 3

REVERSCYMB

SYN STR 1

BRIGHTNESS

MELODY

STRINGS

60

FINGERDBAS

+SYNBASS 3

62

DRUMS

FINGERDBAS

+SYNBASS 3

64

DRUMS

FINGERDBAS

+SYNBASS 3

66

DRUMS

FINGERDBAS

+SYNBASS 3

SYN STR 1

BRIGHTNESS

MELODY

STRINGS

68

DRUMS

FINGERDBAS

+SYNBASS 3

SYN STR 1

BRIGHTNESS

MELODY

STRINGS

70

ALTO SAX

DRUMS

FINGERDBAS

+SYNBASS 3

SYN STR 1

BRIGHTNESS

MELODY

STRINGS

STRINGS

72

Musical score for multiple instruments. The score is organized into a system with the following parts from top to bottom:

- ALTO SAX**: Treble clef, playing a melodic line with eighth and quarter notes.
- DRUMS**: Two staves, featuring a complex rhythmic pattern with eighth notes and rests.
- FINGERDBAS**: Bass clef, playing a rhythmic line with eighth notes.
- +SYNBASS 3**: Bass clef, playing a rhythmic line with eighth notes.
- SYN STR 1**: Treble clef, playing a sustained chord with a long note value.
- BRIGHTNESS**: Treble clef, playing a rhythmic line with eighth notes.
- MELODY**: Treble clef, playing a melodic line with quarter and eighth notes.
- STRINGS**: Two staves, featuring a rhythmic line with eighth notes and a sustained chord.

74

ALTO SAX

DRUMS

FINGERDBAS

+SYNBASS 3

SYN STR 1

BRIGHTNESS

MELODY

STRINGS

STRINGS

76

DRUMS

FINGERDBAS

+SYNBASS 3

SYN STR 1

BRIGHTNESS

MELODY

STRINGS

STRINGS

78

DRUMS

FINGERDBAS

+SYNBASS 3

REVERSCYMB

SYN STR 1

BRIGHTNESS

MELODY

STRINGS

STRINGS

80

SYN STR 1

BRIGHTNESS

STRINGS

82

SYN STR 1

BRIGHTNESS

STRINGS

84

SYN STR 1

BRIGHTNESS

STRINGS

86

SYN STR 1

BRIGHTNESS

STRINGS

88

SYN STR 1

BRIGHTNESS

STRINGS

90

SYN STR 1

BRIGHTNESS

STRINGS

92

SYN STR 1

BRIGHTNESS

STRINGS

94

DRUMS

+SYNBASS 3

SYN STR 1

BRIGHTNESS

STRINGS

96

DRUMS

+SYNBASS 3

SYN STR 1

BRIGHTNESS

STRINGS

98

DRUMS

+SYNBASS 3

SYNBASS 2

SYN STR 1

BRIGHTNESS

STRINGS

100

DRUMS

+SYNBASS 3

SYNBASS 2

SYN STR 1

BRIGHTNESS

STRINGS

102

DRUMS

FINGERDBAS

+SYNBASS 3

SYNBASS 2

SYN STR 1

BRIGHTNESS

STRINGS

104

DRUMS

FINGERDBAS

+SYNBASS 3

SYNBASS 2

SYN STR 1

BRIGHTNESS

STRINGS

106

DRUMS

FINGERDBAS

+SYNBASS 3

SYNBASS 2

SYN STR 1

BRIGHTNESS

STRINGS

STRINGS

108

DRUMS

FINGERDBAS

+SYNBASS 3

SYNBASS 2

SYN STR 1

BRIGHTNESS

STRINGS

STRINGS

110

DRUMS

FINGERDBAS

+SYNBASS 3

REVERSCYMB

SYNBRASS 2

SYN STR 1

BRIGHTNESS

MELODY

STRINGS

STRINGS

112

DRUMS

FINGERDBAS

+SYNBASS 3

MELODY

114

DRUMS

FINGERDBAS

+SYNBASS 3

MELODY

116

DRUMS

FINGERDBAS

+SYNBASS 3

MELODY

118

ALTO SAX

DRUMS

FINGERDBAS

+SYNBASS 3

SYN STR 1

MELODY

STRINGS

120

122

124

DRUMS

FINGERDBAS

+SYNBASS 3

SYN STR 1

MELODY

STRINGS

126

DRUMS

FINGERDBAS

+SYNBASS 3

REVERSCYMB

SYN STR 1

BRIGHTNESS

MELODY

STRINGS

STRINGS

128

DRUMS

FINGERDBAS

+SYNBASS 3

SYN STR 1

BRIGHTNESS

MELODY

STRINGS

130

DRUMS

FINGERDBAS

+SYNBASS 3

SYN STR 1

BRIGHTNESS

MELODY

STRINGS

132

DRUMS

FINGERDBAS

+SYNBASS 3

SYN STR 1

BRIGHTNESS

MELODY

STRINGS

134

ALTO SAX

DRUMS

FINGERDBAS

+SYNBASS 3

SYN STR 1

BRIGHTNESS

MELODY

STRINGS

STRINGS

136

Musical score for multiple instruments:

138

Musical score for multiple instruments:

140

DRUMS

FINGERDBAS

+SYNBASS 3

SYN STR 1

BRIGHTNESS

MELODY

STRINGS

STRINGS

142

ALTO SAX

D J Bobo - Love Is All Around

♩ = 135,001343

17

22

28

53

16

73

44

120

12

135

4

143

3

DRUMS

D J Bobo - Love Is All Around

♩ = 135,001343

24

28

30

32

34

36

38

40

42

44

V.S.

DRUMS

46

48

50

52

54

56

58

63

65

67

DRUMS

69

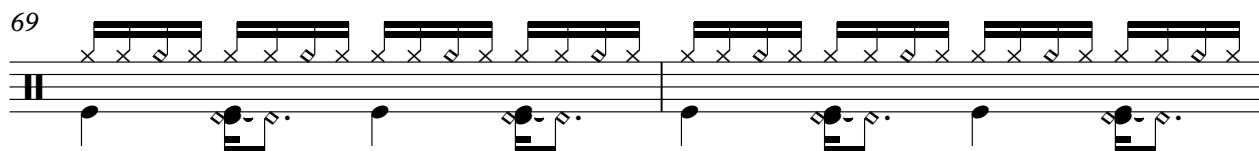

71

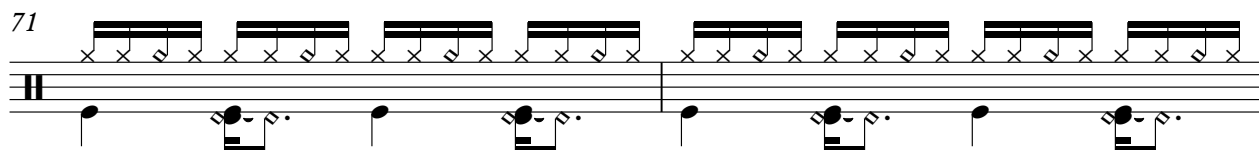

73

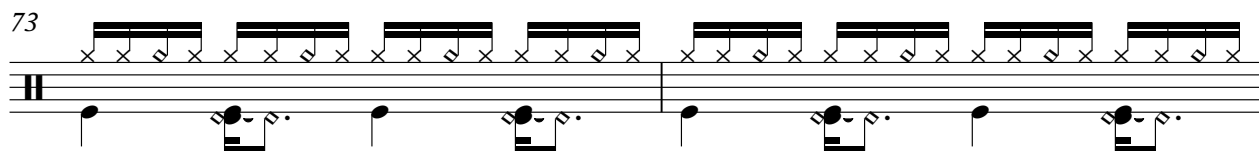

75

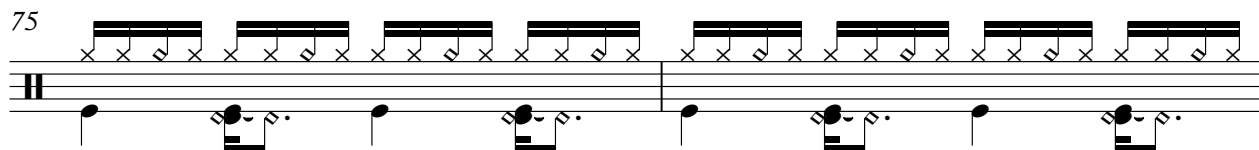

77

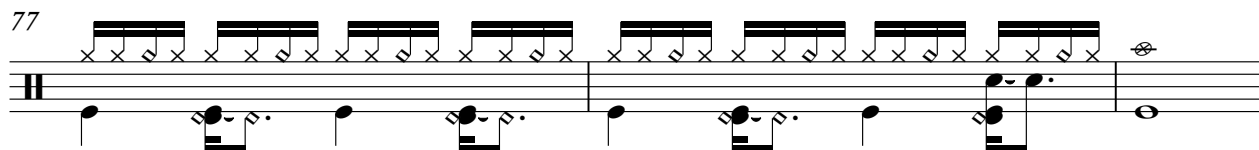

80

**15**

98

102

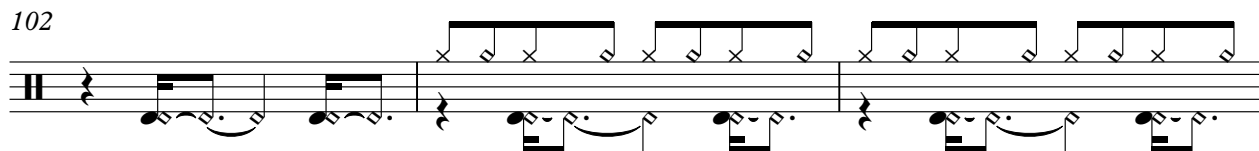

105

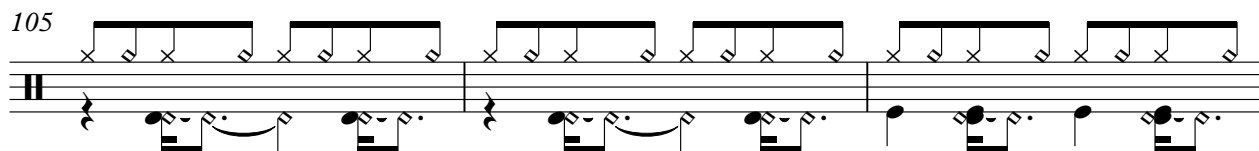

108

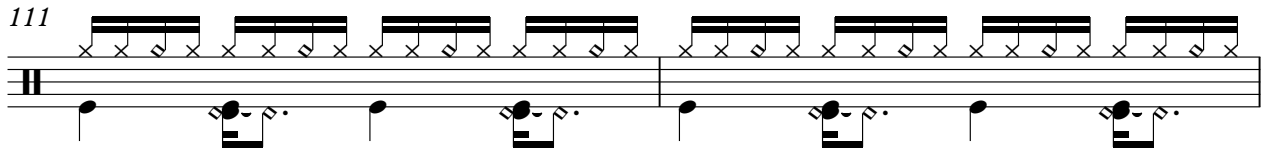

V.S.

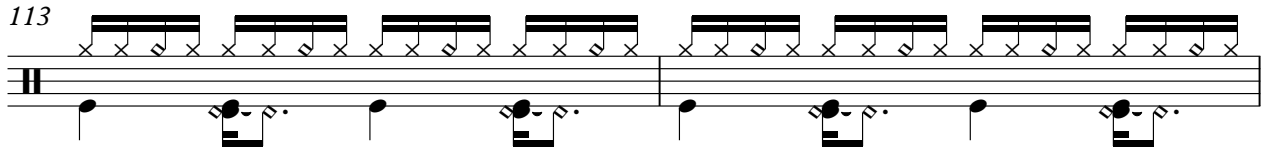
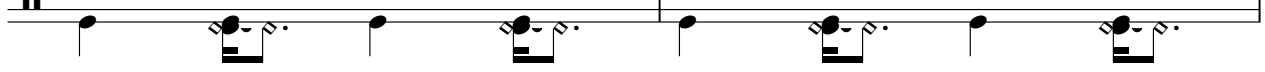

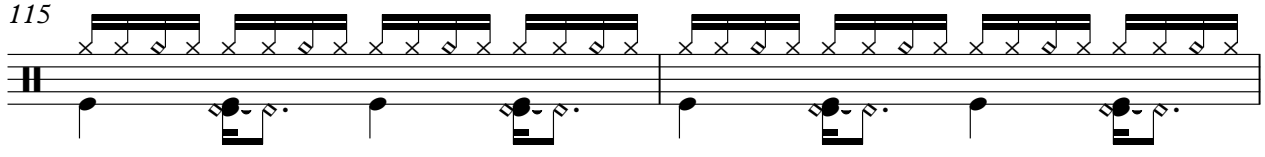
## DRUMS

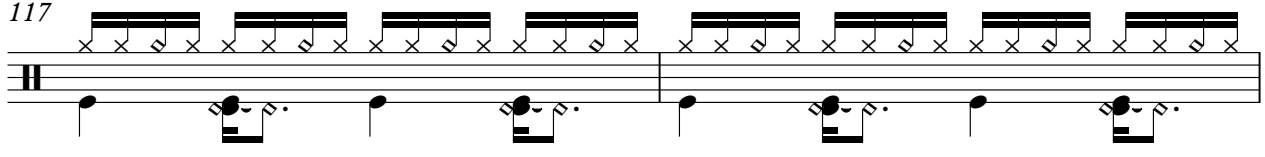

111  

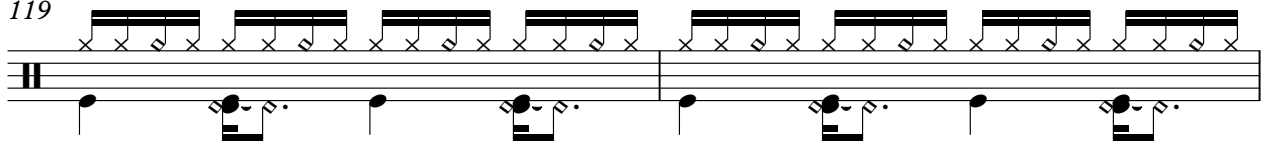

113  

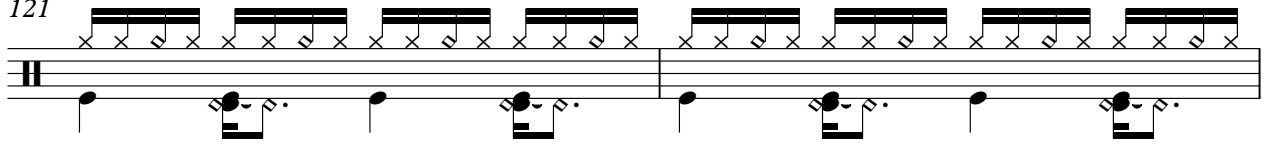

115  

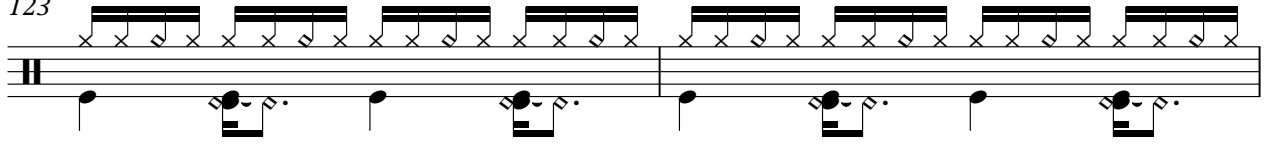

117  

119  

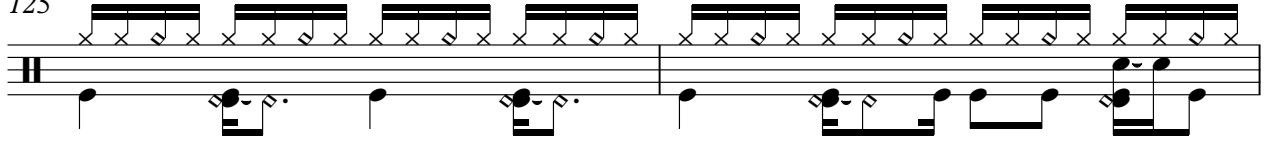
121  

123  

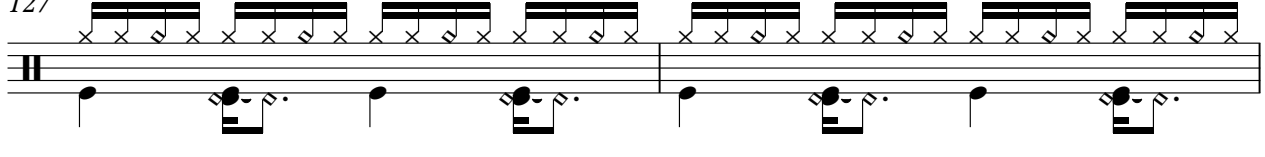
125  

127  

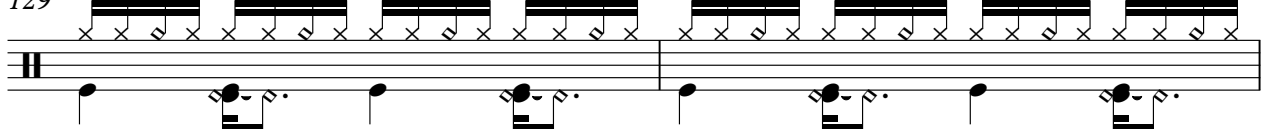
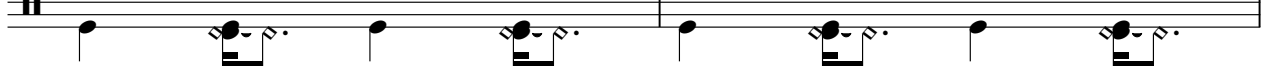
129  

DRUMS

131

133

135

137

139

141

143

3

♩ = 135,001343

25

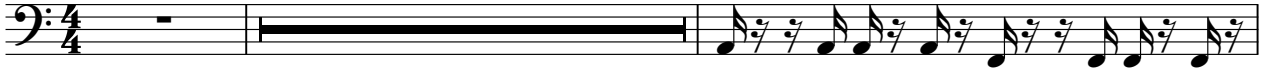

28

30

32

34

36

38

40

42

44

46

48

50

52

54

56

58

60

62

64

66

68

70

72

74

76

78

24

103

105

107

109

111

113

115

117

119

121

123

125

127

129

131

133

135

137

139

141

**3**

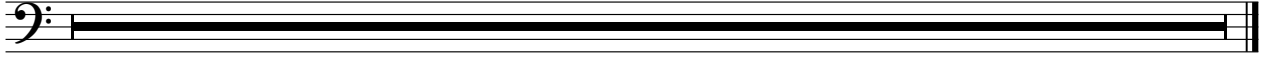

♩ = 135,001343

24

28

30

32

34

36

38

40

42

44

46

48

50

52

54

56

58

60

62

64

66

68

70

72

74

76

78

16

95

97

99

101

103

105

107

109

111

113

115

117

119

121

123

125

127

129

131

133

V.S.

6

+SYNBASS 3

135

137

139

141

REVERSCYMB

D J Bobo - Love Is All Around

♩ = 135,001343

24 7

35

23 19

79

31 15

126

15

143

3

SYNBRASS 2

D J Bobo - Love Is All Around

♩ = 135,001343

97

101

105

109

32

143

3

D J Bobo - Love Is All Around

SYN STR 1

♩ = 135,001343

5

13

21

29

35

8

48

54

8

BRIGHTNESS

D J Bobo - Love Is All Around

♩ = 135,001343

V.S.

## BRIGHTNESS

23

25

27

29

31

33

43

45

47

49

BRIGHTNESS

51

53

55

57

67

69

71

73

75

77

V.S.

79

81

83

85

87

89

91

93

95

97

99

101

103

105

107

109

127

129

131

133

## BRIGHTNESS

135

137

139

141

MELODY

D J Bobo - Love Is All Around

♩ = 135,001343

9

14

19

24

16

43

48

53

57

8

67

72

77

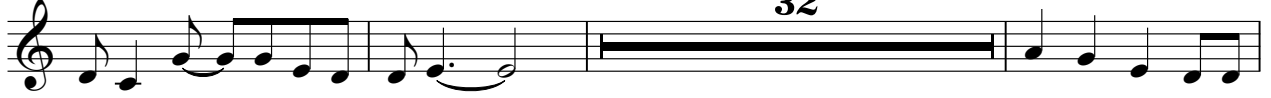

112

117

122

127

132

137

141

STRINGS

D J Bobo - Love Is All Around

♩ = 135,001343

V.S.

2

STRINGS

23

25

27

29

31

33

32

67

69

71

73

STRINGS

75

77

79

81

83

85

87

89

91

93

STRINGS

95

97

99

101

103

105

107

109

127

129

STRINGS

131

133

135

137

139

141

D J Bobo - Love Is All Around

STRINGS

♩ = 135,001343

21

27

24

56

12

73

79

28

8

119

126

8

138

143

3