

D J Bobo - Love Is The Price

$\text{♩} = 81,000084$

MELODY

DRUMS

STEEL GTR

STEEL GTR

NYLON GTR

SHAMISEN

FINGERDBAS

CHOIR AAHS

E.PIANO 2

SLOWSTRING

SYN STR 1

$\text{♩} = 81,000084$

VOICE OOHS

STRINGS

A.PIANO 2

4

STEEL GTR

STEEL GTR

SLOWSTRING

STRINGS

6

DRUMS

STEEL GTR

STEEL GTR

SLOWSTRING

STRINGS

8

MELODY

DRUMS

STEEL GTR

FINGERDBAS

STRINGS

10

MELODY

DRUMS

STEEL GTR

FINGERDBAS

12

MELODY

DRUMS

STEEL GTR

STEEL GTR

NYLON GTR

FINGERDBAS

E.PIANO 2

13

MELODY

DRUMS

STEEL GTR

STEEL GTR

NYLON GTR

FINGERDBAS

E.PIANO 2

14

MELODY

DRUMS

STEEL GTR

STEEL GTR

NYLON GTR

FINGERDBAS

E.PIANO 2

15

MELODY

DRUMS

6

STEEL GTR

3

STEEL GTR

3

NYLON GTR

FINGERDBAS

E.PIANO 2

16

MELODY

DRUMS

STEEL GTR

STEEL GTR

NYLON GTR

FINGERDBAS

CHOIR AAHS

E.PIANO 2

SYN STR 1

17

MELODY

DRUMS

STEEL GTR

STEEL GTR

NYLON GTR

FINGERDBAS

CHOIR AAHS

E.PIANO 2

SYN STR 1

18

MELODY

DRUMS

STEEL GTR

STEEL GTR

NYLON GTR

FINGERDBAS

CHOIR AAHS

E.PIANO 2

SYN STR 1

19

MELODY

DRUMS

STEEL GTR

STEEL GTR

NYLON GTR

FINGERDBAS

CHOIR AAHS

E.PIANO 2

SYN STR 1

STRINGS

A.PIANO 2

20

MELODY

DRUMS

STEEL GTR

STEEL GTR

NYLON GTR

FINGERDBAS

CHOIR AAHS

E.PIANO 2

SYN STR 1

STRINGS

A.PIANO 2

21

MELODY

DRUMS

STEEL GTR

STEEL GTR

NYLON GTR

SHAMISEN

FINGERDBAS

E.PIANO 2

SYN STR 1

STRINGS

22

MELODY

DRUMS

STEEL GTR

STEEL GTR

NYLON GTR

FINGERDBAS

CHOIR AAHS

E.PIANO 2

SYN STR 1

VOICE OOHS

STRINGS

23

MELODY

DRUMS

STEEL GTR

STEEL GTR

NYLON GTR

SHAMISEN

FINGERDBAS

E.PIANO 2

SYN STR 1

STRINGS

24

DRUMS

STEEL GTR

STEEL GTR

FINGERDBAS

SYN STR 1

STRINGS

A.PIANO 2

25

DRUMS

STEEL GTR

STEEL GTR

SHAMISEN

FINGERDBAS

SYN STR 1

A.PIANO 2

26

DRUMS

STEEL GTR

STEEL GTR

SHAMISEN

FINGERDBAS

SYN STR 1

A.PIANO 2

27

DRUMS

STEEL GTR

STEEL GTR

SHAMISEN

FINGERDBAS

SYN STR 1

A.PIANO 2

28

DRUMS

STEEL GTR

STEEL GTR

SHAMISEN

FINGERDBAS

SYN STR 1

A.PIANO 2

29

DRUMS

STEEL GTR

STEEL GTR

SHAMISEN

FINGERDBAS

SYN STR 1

A.PIANO 2

30

DRUMS

STEEL GTR

STEEL GTR

SHAMISEN

FINGERDBAS

SYN STR 1

A.PIANO 2

31

MELODY

DRUMS

STEEL GTR

STEEL GTR

NYLON GTR

FINGERDBAS

SYN STR 1

A.PIANO 2

32

MELODY

DRUMS

STEEL GTR

FINGERDBAS

STRINGS

34

MELODY

DRUMS

STEEL GTR

FINGERDBAS

35

MELODY

DRUMS

STEEL GTR

FINGERDBAS

36

MELODY

DRUMS

STEEL GTR

STEEL GTR

NYLON GTR

FINGERDBAS

E.PIANO 2

SLOWSTRING

Detailed description of the musical score: The score is for page 24, starting at measure 36. It consists of eight staves. The MELODY staff (treble clef) begins with a sharp sign and a sequence of eighth notes. The DRUMS staff (percussion clef) shows a rhythmic pattern with 'x' marks on the top line and notes on the bottom line. The first STEEL GTR staff (treble clef) has a melodic line with a sharp sign. The second STEEL GTR staff (treble clef) has a complex chordal structure with a sharp sign. The NYLON GTR staff (treble clef) has a simple melodic line with a sharp sign. The FINGERDBAS staff (bass clef) has a bass line with a flat sign. The E.PIANO 2 staff (grand staff) has a complex accompaniment with a sharp sign. The SLOWSTRING staff (treble clef) has a long, low note.

37

MELODY

DRUMS

STEEL GTR

STEEL GTR

NYLON GTR

FINGERDBAS

E.PIANO 2

SLOWSTRING

38

MELODY

DRUMS

STEEL GTR

STEEL GTR

NYLON GTR

FINGERDBAS

E.PIANO 2

SLOWSTRING

Detailed description of the musical score: The score is for page 26, starting at measure 38. It consists of seven staves. The MELODY staff (treble clef) has a sequence of eighth and sixteenth notes with slurs and accents. The DRUMS staff (percussion clef) shows a pattern of snare and bass drum hits. The STEEL GTR staff (treble clef) has a complex rhythmic pattern with slurs. The NYLON GTR staff (treble clef) has a simple sequence of quarter notes. The FINGERDBAS staff (bass clef) has a simple sequence of quarter notes. The E.PIANO 2 staff (grand staff) has a melodic line with slurs and accents. The SLOWSTRING staff (treble clef) has a few sustained notes.

39

MELODY

DRUMS

STEEL GTR

STEEL GTR

NYLON GTR

FINGERDBAS

E.PIANO 2

SLOWSTRING

40

MELODY

DRUMS

STEEL GTR

STEEL GTR

NYLON GTR

FINGERDBAS

CHOIR AAHS

E.PIANO 2

SLOWSTRING

SYN STR 1

41

MELODY

DRUMS

STEEL GTR

STEEL GTR

NYLON GTR

FINGERDBAS

CHOIR AAHS

E.PIANO 2

SLOWSTRING

SYN STR 1

42

MELODY

DRUMS

STEEL GTR

STEEL GTR

NYLON GTR

FINGERDBAS

CHOIR AAHS

E.PIANO 2

SYN STR 1

43

MELODY

DRUMS

STEEL GTR

STEEL GTR

NYLON GTR

FINGERDBAS

CHOIR AAHS

E.PIANO 2

SYN STR 1

STRINGS

A.PIANO 2

44

MELODY

DRUMS

STEEL GTR

STEEL GTR

NYLON GTR

FINGERDBAS

CHOIR AAHS

E.PIANO 2

SYN STR 1

STRINGS

A.PIANO 2

45

MELODY

DRUMS

STEEL GTR

STEEL GTR

NYLON GTR

SHAMISEN

FINGERDBAS

E.PIANO 2

SYN STR 1

STRINGS

46

MELODY

DRUMS

STEEL GTR

STEEL GTR

NYLON GTR

FINGERDBAS

CHOIR AAHS

E.PIANO 2

SYN STR 1

VOICE OOHS

STRINGS

47

MELODY

DRUMS

STEEL GTR

STEEL GTR

NYLON GTR

SHAMISEN

FINGERDBAS

E.PIANO 2

SYN STR 1

STRINGS

48

DRUMS

STEEL GTR

STEEL GTR

SHAMISEN

FINGERDBAS

SYN STR 1

STRINGS

A.PIANO 2

50

DRUMS

STEEL GTR

STEEL GTR

SHAMISEN

FINGERDBAS

SYN STR 1

A.PIANO 2

DRUMS

STEEL GTR

STEEL GTR

NYLON GTR

FINGERDBAS

SYN STR 1

A.PIANO 2

MELODY

STEEL GTR

NYLON GTR

FINGERDBAS

SYN STR 1

53

MELODY

STEEL GTR

NYLON GTR

FINGERDBAS

SYN STR 1

54

MELODY

STEEL GTR

NYLON GTR

SYN STR 1

55

MELODY

STEEL GTR

STEEL GTR

NYLON GTR

SYN STR 1

A.PIANO 2

56

MELODY

DRUMS

STEEL GTR

STEEL GTR

NYLON GTR

FINGERDBAS

CHOIR AAHS

E.PIANO 2

SYN STR 1

57

MELODY

DRUMS

STEEL GTR

STEEL GTR

NYLON GTR

FINGERDBAS

CHOIR AAHS

E.PIANO 2

SYN STR 1

58

MELODY

DRUMS

STEEL GTR

STEEL GTR

NYLON GTR

FINGERDBAS

CHOIR AAHS

E.PIANO 2

SLOWSTRING

SYN STR 1

59

MELODY

DRUMS

STEEL GTR

STEEL GTR

NYLON GTR

FINGERDBAS

CHOIR AAHS

E.PIANO 2

SLOWSTRING

SYN STR 1

60

MELODY

DRUMS

STEEL GTR

STEEL GTR

NYLON GTR

FINGERDBAS

CHOIR AAHS

E.PIANO 2

SYN STR 1

Detailed description of the musical score: The score is for page 45, starting at measure 60. It consists of nine staves. The MELODY staff is in treble clef, key signature of one sharp (F#) and one flat (Bb), showing a melodic line with eighth and quarter notes. The DRUMS staff is in a standard drum notation, showing a complex rhythmic pattern with various drum sounds. The STEEL GTR staff (top) is in treble clef, showing a melodic line with slurs and ties. The STEEL GTR staff (bottom) is in treble clef, showing a melodic line with slurs and ties. The NYLON GTR staff is in treble clef, showing a simple melodic line. The FINGERDBAS staff is in bass clef, showing a simple bass line. The CHOIR AAHS staff is empty. The E.PIANO 2 staff is in bass clef, showing chords and rests. The SYN STR 1 staff is in treble clef, showing chords and a long slur.

61

MELODY

DRUMS

STEEL GTR

STEEL GTR

NYLON GTR

FINGERDBAS

CHOIR AAHS

E.PIANO 2

SYN STR 1

62

MELODY

DRUMS

STEEL GTR

STEEL GTR

NYLON GTR

FINGERDBAS

CHOIR AAHS

E.PIANO 2

SYN STR 1

63

MELODY

DRUMS

STEEL GTR

STEEL GTR

NYLON GTR

FINGERDBAS

CHOIR AAHS

E.PIANO 2

SYN STR 1

STRINGS

A.PIANO 2

64

MELODY

DRUMS

STEEL GTR

STEEL GTR

NYLON GTR

FINGERDBAS

CHOIR AAHS

E.PIANO 2

SYN STR 1

STRINGS

A.PIANO 2

65

MELODY

DRUMS

STEEL GTR

STEEL GTR

NYLON GTR

SHAMISEN

FINGERDBAS

E.PIANO 2

SYN STR 1

STRINGS

66

MELODY

DRUMS

STEEL GTR

STEEL GTR

NYLON GTR

FINGERDBAS

CHOIR AAHS

E.PIANO 2

SYN STR 1

VOICE OOHS

STRINGS

67

MELODY

DRUMS

STEEL GTR

STEEL GTR

NYLON GTR

FINGERDBAS

E.PIANO 2

SLOWSTRING

SYN STR 1

STRINGS

6

68

MELODY

DRUMS

STEEL GTR

STEEL GTR

NYLON GTR

FINGERDBAS

CHOIR AAHS

E.PIANO 2

SLOWSTRING

SYN STR 1

STRINGS

A.PIANO 2

69

MELODY

DRUMS

STEEL GTR

STEEL GTR

NYLON GTR

FINGERDBAS

CHOIR AAHS

E.PIANO 2

SLOWSTRING

SYN STR 1

STRINGS

A.PIANO 2

70

71

MELODY

DRUMS

STEEL GTR

STEEL GTR

NYLON GTR

FINGERDBAS

CHOIR AAHS

E.PIANO 2

SLOWSTRING

SYN STR 1

A.PIANO 2

72

MELODY

DRUMS

STEEL GTR

STEEL GTR

NYLON GTR

FINGERDBAS

CHOIR AAHS

E.PIANO 2

SLOWSTRING

SYN STR 1

A.PIANO 2

73

MELODY

DRUMS

STEEL GTR

STEEL GTR

NYLON GTR

SHAMISEN

FINGERDBAS

E.PIANO 2

SLOWSTRING

SYN STR 1

A.PIANO 2

Detailed description of the musical score: The score is for measures 73-76. It features ten staves. The MELODY staff is in treble clef with a key signature of one sharp (F#). The DRUMS staff uses a standard drum notation with 'x' for cymbals and vertical lines for other drums. The STEEL GTR staff is in treble clef with a key signature of one sharp. The second STEEL GTR staff is also in treble clef with a key signature of one sharp. The NYLON GTR staff is in treble clef with a key signature of one sharp. The SHAMISEN staff is in treble clef with a key signature of one sharp. The FINGERDBAS staff is in bass clef with a key signature of one sharp. The E.PIANO 2 staff is in bass clef with a key signature of one sharp. The SLOWSTRING staff is in treble clef with a key signature of one sharp. The SYN STR 1 staff is in treble clef with a key signature of one sharp. The A.PIANO 2 staff is in treble clef with a key signature of one sharp.

74

MELODY

DRUMS

STEEL GTR

STEEL GTR

NYLON GTR

FINGERDBAS

CHOIR AAHS

E.PIANO 2

SLOWSTRING

SYN STR 1

VOICE OOHS

A.PIANO 2

75

MELODY

DRUMS

STEEL GTR

STEEL GTR

NYLON GTR

SHAMISEN

FINGERDBAS

E.PIANO 2

SLOWSTRING

SYN STR 1

A.PIANO 2

76

MELODY

DRUMS

STEEL GTR

STEEL GTR

NYLON GTR

SHAMISEN

FINGERDBAS

CHOIR AAHS

E.PIANO 2

SLOWSTRING

SYN STR 1

VOICE OOHS

STRINGS

A.PIANO 2

D J Bobo - Love Is The Price

MELODY

$\text{♩} = 81,000084$

6

10

13

15

18

22

7

32

35

37

39

V.S.

MELODY

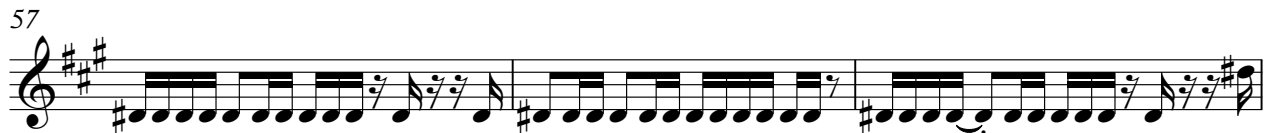

D J Bobo - Love Is The Price

DRUMS

♩ = 81,000084

5

6

9

6

13

16

18

20

22

24

26

28

V.S.

DRUMS

30

34

38

6

41

43

45

47

49

4

56

6

60

DRUMS

62

64

66

69

71

73

75

STEEL GTR

D J Bobo - Love Is The Price

♩ = 81,000084

5

8

10

12

14

17

19

21

23

V.S.

25

27

29

31

33

35

37

40

42

44

46

48

50

52

54

56

58

61

63

65

V.S.

67

69

71

73

75

STEEL GTR

D J Bobo - Love Is The Price

♩ = 81,000084

6

13

16

20

24

28

4

36

39

42

46

50

56

59

62

66

70

STEEL GTR

74

2

NYLON GTR

D J Bobo - Love Is The Price

♩ = 81,000084

10

15

20

31

39

43

46

3

NYLON GTR

51

53

55

58

62

66

70

74

♩ = 81,000084

6

11

17

22

27

32

37

43

48

3

CHOIR AAHS

D J Bobo - Love Is The Price

♩ = 81,000084

14

20

17

42

9

56

63

70

2 2

E.PIANO 2

D J Bobo - Love Is The Price

♩ = 81,000084

10

10

14

20

12

12

36

40

45

8

8

56

60

66

72

D J Bobo - Love Is The Price

SYN STR 1

♩ = 81,000084

14

20

26

32

45

51

57

62

68

73

2

VOICE OOHS

D J Bobo - Love Is The Price

♩ = 81,000084

20 23

46

19

67

7 2 2

STRINGS

D J Bobo - Love Is The Price

♩ = 81,000084

3

9

10

24

7 11

46

14

65

8 2

D J Bobo - Love Is The Price

A.PIANO 2

♩ = 81,000084

17

3

24

29

11

44

3

51

3

7

64

3

71

74

2