

# D J Bobo - PRAY

♩ = 137,999878

Tenor Saxophone

Percussion

Flexatone

Flexatone

Jazz Guitar

Soprano

Alto

Alto

Percussive Organ

Synth Strings

Lead 8 (Bass + Lead)

FX 5 (Brightness)

♩ = 137,999878

Viola

Solo

Seashore

PRAY

2

4

Flex.

Perc. Organ

Syn. Str.

5

Flex.

Perc. Organ

Syn. Str.

6

Flex.

Perc. Organ

Syn. Str.

7

Flex.

S.

A.

A.

Syn. Str.

Solo

8

Flex.

Perc. Organ

Syn. Str.

9

Flex.

Perc. Organ

Syn. Str.

10

Flex.

Perc. Organ

Syn. Str.

11

Ten. Sax.

Flex.

Syn. Str.

Lead 8

12

Ten. Sax.

Flex.

S.

A.

A.

Syn. Str.

Lead 8

Solo

Detailed description of the musical score: The score is for a ten-piece ensemble. It begins at measure 12. The Tenor Saxophone (Ten. Sax.) part starts with a melodic line: a half note G4, a quarter note A4, a quarter note B4, a quarter rest, and a whole rest. The Flexhorn (Flex.) part plays a rhythmic accompaniment of eighth notes: G4, A4, B4, C5, G4, A4, B4, C5, G4, A4, B4, C5, G4, A4, B4, C5. The Soprano (S.) part has a whole rest until measure 14, then plays a half note G4 and a half note A4. The Alto 1 (A.) part has a whole rest until measure 14, then plays a half note G4 and a half note A4. The Alto 2 (A.) part has a whole rest until measure 14, then plays a half note G4 and a half note A4. The Synthesizer Strings (Syn. Str.) part plays a sustained chord of G4, A4, B4, C5. The Lead 8 part plays a rhythmic accompaniment of eighth notes: G4, A4, B4, C5, G4, A4, B4, C5, G4, A4, B4, C5, G4, A4, B4, C5. The Solo part has a whole rest until measure 14, then plays a half note G4 and a half note A4.

13

Flex.

S.

A.

A.

Syn. Str.

Lead 8

Solo

14

Flex.

S.

A.

A.

Syn. Str.

Lead 8

Solo

15

Ten. Sax.

Flex.

Syn. Str.

Lead 8

16

Ten. Sax.

Flex.

S.

A.

A.

Syn. Str.

Lead 8

Solo

17

18

Ten. Sax.

Flex.

Flex.

S.

A.

A.

Syn. Str.

Lead 8

Solo

Detailed description of the musical score: The score is for page 10, starting at measure 18. It features several staves: Tenor Saxophone (Ten. Sax.), two Flexas (Flex.), Saxophone (S.), two Alto saxophones (A.), Synthesizer Strings (Syn. Str.), Lead 8, and Solo. The Tenor Saxophone part begins in measure 18 with a whole rest, followed by a quarter rest, and then a quarter note G4, a quarter note A4, and a quarter note B4. The first Flexa part has a whole rest in measure 18. The second Flexa part has a series of eighth notes in measures 18-20. The Saxophone part has a quarter note G4, a quarter note F4, and a quarter rest in measure 18. The first Alto saxophone part has a quarter note G4, a quarter note F4, and a quarter rest in measure 18. The second Alto saxophone part has a quarter note G4, a quarter note F4, and a quarter rest in measure 18. The Synthesizer Strings part has a chord of G4, F4, and E4 in measure 18. The Lead 8 part has a rhythmic pattern of eighth notes in measures 18-20. The Solo part has a melodic line with a long note in measure 20.

19

Ten. Sax.

Flex.

Flex.

S.

A.

A.

Syn. Str.

Lead 8

Solo

20

Ten. Sax.

Flex.

Flex.

S.

A.

Syn. Str.

Lead 8

Solo

21

Ten. Sax.

Flex.

Flex.

Syn. Str.

Lead 8

Solo

22

Ten. Sax.

Flex.

Flex.

Syn. Str.

Lead 8

Solo

23

Ten. Sax.

Perc.

Flex.

Flex.

S.

A.

A.

Syn. Str.

Lead 8

Solo

24

Ten. Sax.

Perc.

Flex.

Flex.

S.

A.

Syn. Str.

Lead 8

Solo

Detailed description of the musical score: The score is for page 15, starting at measure 24. It consists of ten staves. The Tenor Saxophone (Ten. Sax.) staff has a treble clef and a key signature of one sharp (F#), with a melodic line starting on a sharp sign. The Percussion (Perc.) staff has a double bar line and a steady eighth-note rhythm. The first Flexatone (Flex.) staff has a treble clef and a key signature of one sharp, with a melodic line. The second Flexatone (Flex.) staff has a treble clef and a key signature of one sharp, with a rhythmic pattern of eighth notes. The Soprano Saxophone (S.) staff has a treble clef and a key signature of one sharp, with a melodic line. The Alto Saxophone (A.) staff has a treble clef and a key signature of one sharp, with a melodic line. The Synthesizer Strings (Syn. Str.) staff has a treble clef and a key signature of one sharp, with a chord marked 'D8'. The Lead 8 guitar staff has a treble clef and a key signature of one sharp, with a rhythmic pattern of eighth notes. The Solo guitar staff has a treble clef and a key signature of one sharp, with a complex, multi-measure rest followed by a melodic phrase.

25

Ten. Sax.

Perc.

Flex.

Flex.

Syn. Str.

Lead 8

Solo

Detailed description of the musical score: The score is for page 16, starting at measure 25. It consists of seven staves. The Tenor Saxophone staff has a treble clef and a key signature of one flat (Bb). The melody starts on G4, moves to A4, then Bb4, and continues with a series of eighth notes: C5, Bb4, A4, G4, F4, E4, D4. The Percussion staff uses a double bar line and shows a rhythmic pattern of eighth notes. The first Flexatone staff has a treble clef and a key signature of one flat (Bb). The melody starts on G4, moves to A4, then Bb4, and continues with a series of eighth notes: C5, Bb4, A4, G4, F4, E4, D4. The second Flexatone staff has a treble clef and a key signature of one flat (Bb). The melody starts on G4, moves to A4, then Bb4, and continues with a series of eighth notes: C5, Bb4, A4, G4, F4, E4, D4. The Synthesizer Strings staff has a treble clef and a key signature of one flat (Bb). It features a sustained chord of G4 and Bb4. The Lead 8 staff has a treble clef and a key signature of one flat (Bb). It features a rhythmic pattern of eighth notes with sharp signs. The Solo staff has a treble clef and a key signature of one flat (Bb). It features a sustained chord of G4 and Bb4.

26

Ten. Sax.

Perc.

Flex.

Flex.

Syn. Str.

Lead 8

Solo

27

Ten. Sax.

Perc.

J. Gtr.

Syn. Str.

Lead 8

FX 5

Solo

28

Perc.

J. Gtr.

Syn. Str.

Lead 8

FX 5

Solo

29

Perc.

J. Gtr.

Syn. Str.

Lead 8

FX 5

Solo

30

Perc.

J. Gtr.

Syn. Str.

Lead 8

FX 5

Solo

31

Perc.

J. Gtr.

Syn. Str.

Lead 8

FX 5

Solo

32

Perc.

J. Gtr.

Syn. Str.

Lead 8

FX 5

Solo

33

Perc.

J. Gtr.

Syn. Str.

Lead 8

FX 5

Solo

34

Perc.

Flex.

J. Gtr.

Syn. Str.

Lead 8

FX 5

Solo

35

Perc.

Flex.

Perc. Organ

Lead 8

Solo

36

Perc.

Flex.

Perc. Organ

Lead 8

Solo

37

Perc.

Flex.

Perc. Organ

Lead 8

Solo

38

Perc.

Flex.

Perc. Organ

Lead 8

Solo

39

Perc.

Flex.

Perc. Organ

Lead 8

Solo

40

Perc.

Flex.

Perc. Organ

Lead 8

Solo

41

Perc.

Flex.

Perc. Organ

Lead 8

Solo

42

Perc.

Flex.

Perc. Organ

Lead 8

Solo

43

Perc.

Flex.

Perc. Organ

Lead 8

Solo

44

Perc.

Flex.

Perc. Organ

Lead 8

Solo

45

Perc.

Flex.

Perc. Organ

Lead 8

Solo

46

Perc.

Flex.

Perc. Organ

Lead 8

Solo

47

Perc.

Flex.

Perc. Organ

Lead 8

Solo

48

Perc.

Flex.

Perc. Organ

Lead 8

Solo

49

Perc.

Flex.

Flex.

Perc. Organ

Lead 8

Solo

Seash.

- Measure 49:**
  - Perc.**: A complex rhythmic pattern with multiple accents and rests.
  - Flex. (top)**: A melodic line in G minor, starting with a half note G4, followed by eighth notes: A4, B4, C5, B4, A4, G4, F4, E4, D4, C4.
  - Flex. (bottom)**: A whole rest.
  - Perc. Organ**: A bass line in G minor, starting with a half note G2, followed by eighth notes: A2, B2, C3, B2, A2, G2, F2, E2, D2, C2.
  - Lead 8**: A guitar lead with a whole note chord G4, followed by eighth notes: A4, B4, C5, B4, A4, G4, F4, E4, D4, C4.
  - Solo**: A whole note G2.
  - Seash.**: A whole note G2.
- Measure 50:**
  - Perc.**: A whole note G4.
  - Flex. (top)**: A whole rest.
  - Flex. (bottom)**: A whole rest.
  - Perc. Organ**: A bass line in G minor, starting with a half note G2, followed by eighth notes: A2, B2, C3, B2, A2, G2, F2, E2, D2, C2.
  - Lead 8**: A whole rest.
  - Solo**: A whole note G2.
  - Seash.**: A whole note G2.

51

Ten. Sax.

Perc.

Flex.

Syn. Str.

Lead 8

FX 5

Solo

Detailed description of the musical score for measures 51-54:  
- **Ten. Sax.**: Treble clef, key signature of Bb. Measure 51 starts with a whole rest. The melody begins in measure 52 with a quarter note Bb, followed by a quarter note C# (with a sharp sign), and continues with quarter notes D, E, F, G, A, Bb.  
- **Flex.**: Treble clef, key signature of Bb. Accompaniment of eighth notes: Bb, A, G, F, E, D, C, Bb, A, G, F, E, D, C, Bb.  
- **Syn. Str.**: Treble clef, key signature of Bb. A sustained chord on Bb, indicated by a long oval.  
- **Lead 8**: Treble clef, key signature of Bb. Accompaniment of eighth notes: Bb, A, G, F, E, D, C, Bb, A, G, F, E, D, C, Bb.  
- **FX 5**: Treble clef, key signature of Bb. Sustained chords on Bb.  
- **Solo**: Treble clef, key signature of Bb. Sustained chord on Bb.

52

Ten. Sax.

Perc.

Flex.

S.

A.

A.

Syn. Str.

Lead 8

FX 5

Solo

53

Perc. Flex. S. A. A. Syn. Str. Lead 8 FX 5 Solo

54

Perc. Flex. S. A. A. Syn. Str. Lead 8 FX 5 Solo

55

Ten. Sax.

Perc.

Flex.

Syn. Str.

Lead 8

FX 5

Detailed description of the musical score for measures 55-58:

56

Ten. Sax.

Perc.

Flex.

S.

A.

A.

Syn. Str.

Lead 8

FX 5

Solo

57

Perc. Flex. Flex. S. A. A. Syn. Str. Lead 8 FX 5 Solo

58

Ten. Sax.

Perc.

Flex.

Flex.

S.

A.

A.

Syn. Str.

Lead 8

FX 5

Solo

59

Ten. Sax.

Perc.

Flex.

Flex.

S.

A.

A.

Syn. Str.

Lead 8

FX 5

Solo

60

Ten. Sax.

Perc.

Flex.

Flex.

S.

A.

Syn. Str.

Lead 8

FX 5

Solo

61

Ten. Sax.

Perc.

Flex.

Flex.

Syn. Str.

Lead 8

FX 5

Solo

62

Ten. Sax.

Perc.

Flex.

Flex.

Syn. Str.

Lead 8

FX 5

Solo

63

Ten. Sax.

Perc.

Flex.

Flex.

S.

A.

A.

Syn. Str.

Lead 8

FX 5

Solo

64

Ten. Sax.

Perc.

Flex.

Flex.

S.

A.

Syn. Str.

Lead 8

FX 5

Solo

Detailed description of the musical score: The score is for page 43, starting at measure 64. It features ten staves. The Tenor Saxophone part has a melodic line with a sharp key signature. The Percussion part includes a drum kit with various patterns. The two Flexatone parts have different textures, one with a more melodic line and the other with a rhythmic accompaniment. The Soprano and Alto parts have melodic lines. The Synthesizer Strings part is mostly silent. The Lead 8 part has a rhythmic accompaniment. The FX 5 part has a rhythmic accompaniment. The Solo part has a melodic line with a sharp key signature.

65

Ten. Sax.

Perc.

Flex.

Flex.

Syn. Str.

Lead 8

FX 5

Solo

66

Ten. Sax.

Perc.

Flex.

Flex.

J. Gtr.

Syn. Str.

Lead 8

FX 5

Solo

68

J. Gtr.

S.

A.

A.

Syn. Str.

Solo

70

J. Gtr.

Syn. Str.

Vla.

72

J. Gtr.

S.

A.

A.

Syn. Str.

Vla.

Solo

Seash.

74

76

77

Perc.

Flex.

Perc. Organ

This block contains the first system of music, measures 77-80. It features three staves: Percussion (Perc.), Flexa (Flex.), and Percussion Organ (Perc. Organ). The Percussion staff shows a rhythmic pattern of eighth notes with 'x' marks above them. The Flexa staff has a melodic line with eighth notes. The Perc. Organ staff has a bass line with eighth notes and some accidentals. A double bar line is present on the left side of the system.

Lead 8

This block contains the Lead 8 part for measures 77-80. It is a single staff with a melodic line consisting of eighth notes. A double bar line is present on the left side of the system.

78

Perc.

Flex.

Perc. Organ

This block contains the second system of music, measures 78-81. It features three staves: Percussion (Perc.), Flexa (Flex.), and Percussion Organ (Perc. Organ). The Percussion staff shows a rhythmic pattern of eighth notes with 'x' marks above them. The Flexa staff has a melodic line with eighth notes. The Perc. Organ staff has a bass line with eighth notes and some accidentals. A double bar line is present on the left side of the system.

Lead 8

This block contains the Lead 8 part for measures 78-81. It is a single staff with a melodic line consisting of eighth notes. A double bar line is present on the left side of the system.

79

Perc.

Flex.

Perc. Organ

This block contains the third system of music, measures 79-82. It features three staves: Percussion (Perc.), Flexa (Flex.), and Percussion Organ (Perc. Organ). The Percussion staff shows a rhythmic pattern of eighth notes with 'x' marks above them. The Flexa staff has a melodic line with eighth notes. The Perc. Organ staff has a bass line with eighth notes and some accidentals. A double bar line is present on the left side of the system.

Lead 8

This block contains the Lead 8 part for measures 79-82. It is a single staff with a melodic line consisting of eighth notes. A double bar line is present on the left side of the system.

80

Perc.

Flex.

Perc. Organ

Lead 8

81

Perc.

Flex.

Perc. Organ

Lead 8

82

Perc.

Flex.

Perc. Organ

Lead 8

83

Perc.

Flex.

Perc. Organ

Lead 8

Lead 8

84

Perc.

Flex.

Perc. Organ

Lead 8

Lead 8

85

Perc.

Flex.

Perc. Organ

Lead 8

Lead 8

86

Perc.

Flex.

Perc. Organ

Lead 8

The Lead 8 part consists of a single melodic line in a key with one flat, primarily using eighth notes and rests.

87

Perc.

Flex.

Perc. Organ

Lead 8

The Lead 8 part continues with its melodic line, ending with a flat sign in measure 88.

88

Perc.

Flex.

Perc. Organ

Lead 8

The Lead 8 part continues with its melodic line, ending with a sharp sign in measure 89.

89

Perc.

Flex.

Perc. Organ

Lead 8

Seash.

91

Ten. Sax.

Perc.

Flex.

Syn. Str.

Lead 8

FX 5

92

Ten. Sax.

Perc.

Flex.

S.

A.

A.

Syn. Str.

Lead 8

FX 5

Solo

93

Perc.

Flex.

S.

A.

A.

Syn. Str.

Lead 8

FX 5

Solo

94

Perc.

Flex.

S.

A.

A.

Syn. Str.

Lead 8

FX 5

Solo

95

Ten. Sax.

Perc.

Flex.

Syn. Str.

Lead 8

FX 5

Detailed description of the musical score: The score is for measures 95-98. The Tenor Saxophone part begins with a 7-measure rest, followed by a melodic line: G4 (quarter), F4 (quarter), E4 (quarter), D4 (quarter), C4 (quarter), B3 (quarter), A3 (quarter), G3 (half). The Percussion part features a consistent eighth-note pattern with accents on the first and third notes of each pair. The Flexatone part plays a steady eighth-note accompaniment: G3 (quarter), F3 (quarter), E3 (quarter), D3 (quarter), C3 (quarter), B2 (quarter), A2 (quarter), G2 (quarter). The Synthesizer Strings part consists of a sustained chord, likely G3-B2-D3. The Lead 8 part plays a bass line: G3 (quarter), F3 (quarter), E3 (quarter), D3 (quarter), C3 (quarter), B2 (quarter), A2 (quarter), G2 (quarter). The FX 5 part plays a chordal accompaniment: G3 (quarter), B2 (quarter), D3 (quarter), G3 (quarter), B2 (quarter), D3 (quarter), G3 (quarter), B2 (quarter), D3 (quarter).

96

Ten. Sax.

Perc.

Flex.

S.

A.

A.

Syn. Str.

Lead 8

FX 5

Solo

97

Perc. Flex. S. A. A. Syn. Str. Lead 8 FX 5 Solo

98

Ten. Sax.

Perc.

Flex.

S.

A.

A.

Syn. Str.

Lead 8

FX 5

Solo

101

Ten. Sax.

S.

A.

A.

Syn. Str.

Solo

105

Ten. Sax.

Syn. Str.

Solo

107

Ten. Sax.

Perc.

J. Gtr.

Syn. Str.

Lead 8

Solo

108

J. Gtr.

S.

A.

A.

Syn. Str.

Lead 8

Solo

110

J. Gtr.

Syn. Str.

Lead 8

Vla.

111

Perc.

J. Gtr.

S.

A.

A.

Syn. Str.

Lead 8

Vla.

Solo

113

115

116

Ten. Sax.

Perc.

Flex.

S.

A.

A.

Syn. Str.

Lead 8

FX 5

Solo

117

Perc. Flex. S. A. A. Syn. Str. Lead 8 FX 5 Solo

118

Perc. Flex. S. A. A. Syn. Str. Lead 8 FX 5 Solo

119

Ten. Sax.

Perc.

Flex.

Syn. Str.

Lead 8

FX 5

120

Ten. Sax.

Perc.

Flex.

S.

A.

A.

Syn. Str.

Lead 8

FX 5

Solo

121

Perc. Flex. Flex. S. A. A. Syn. Str. Lead 8 FX 5 Solo

122

Ten. Sax.

Perc.

Flex.

Flex.

S.

A.

A.

Syn. Str.

Lead 8

FX 5

Solo

123

Ten. Sax.

Perc.

Flex.

Flex.

S.

A.

A.

Syn. Str.

Lead 8

FX 5

Solo

124

Ten. Sax.

Perc.

Flex.

Flex.

S.

A.

Syn. Str.

Lead 8

FX 5

Solo

125

Ten. Sax.

Perc.

Flex.

Flex.

Syn. Str.

Lead 8

FX 5

Solo

126

Ten. Sax.

Perc.

Flex.

Flex.

Syn. Str.

Lead 8

FX 5

Solo

127

Ten. Sax.

Perc.

Flex.

Flex.

S.

A.

A.

Syn. Str.

Lead 8

FX 5

Solo

128

Ten. Sax.

Perc.

Flex.

Flex.

S.

A.

Syn. Str.

Lead 8

FX 5

Solo

129

Ten. Sax.

Perc.

Flex.

Flex.

Syn. Str.

Lead 8

FX 5

Solo

130

Ten. Sax.

Perc.

Flex.

Flex.

Syn. Str.

Lead 8

FX 5

Solo

Seash.

131

Ten. Sax.

Perc.

Flex.

Flex.

J. Gtr.

S.

A.

A.

Perc. Organ

Syn. Str.

Lead 8

FX 5

Vla.

Solo

Seash.

Tenor Saxophone

D J Bobo - PRAY

♩ = 137,999878

10 2

15

20

25 23

52 2

58

63

68 23

93 2

Tenor Saxophone

98

103

108

120

125

129

Percussion

D J Bobo - PRAY

♩ = 137,999878

22

25

27

29

31

33

35

37

39

41

V.S.

Percussion

64

66

75

77

79

81

83

85

87

89

V.S.

Percussion

92

94

96

98

111

113

115

117

119

121

Percussion

123

125

127

129

130

♩ = 137,999878

2

4

6

8

10

6

19

23

26

7

67 **7**

76

78

80

82

84

86

88

90 **31**

123

127

130

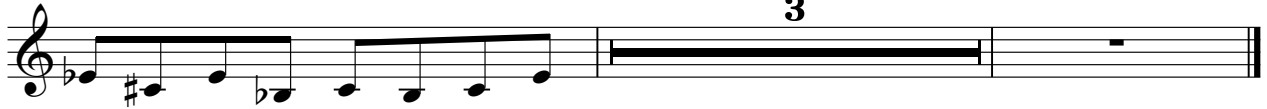

♩ = 137,999878

**10**

12

14

16

18

20

22

24

**23**

51

53

55

57

59

61

63

65

67

**24**

92

94

96

98

115

117

119

121

123

125

127

V.S.

129

130

♩ = 137,999878

26

29

31

33

32

67

69

71

73

32

107

109

111

113

115

19

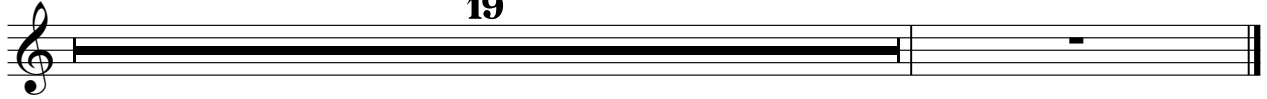

# D J Bobo - PRAY

Soprano

♩ = 137,999878

2 3 4

13

19 2

25 27

56 2

63 3 3

73 19

96 2

103 3 3

113 3

2

Soprano

120

125

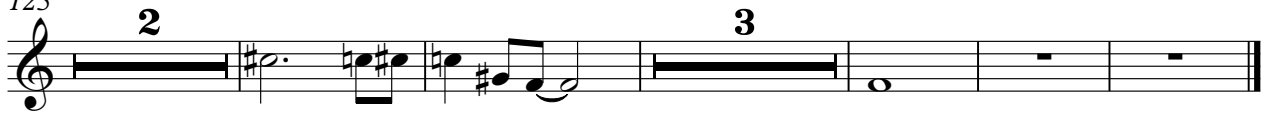

# D J Bobo - PRAY

Alto

♩ = 137,999878

2 3 4

13

19 2

25 27

56

61 2 3 3

73 19

96

101 2 3

108 3 3

116

122

128

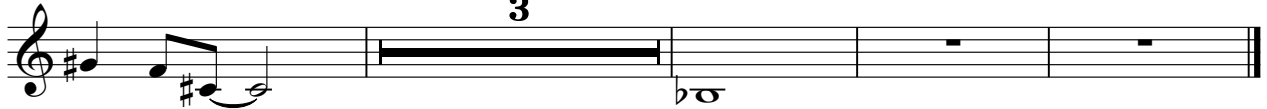

# D J Bobo - PRAY

Alto

♩ = 137,999878

2 3 4

13

19 3 28

54

60 3 4 3

73 19

96 3

104 4 3 3

117

123 3 4

Percussive Organ

D J Bobo - PRAY

♩ = 137,999878

3

3

8

24

35

38

41

44

47

49

24

75

78

81

84

87

90

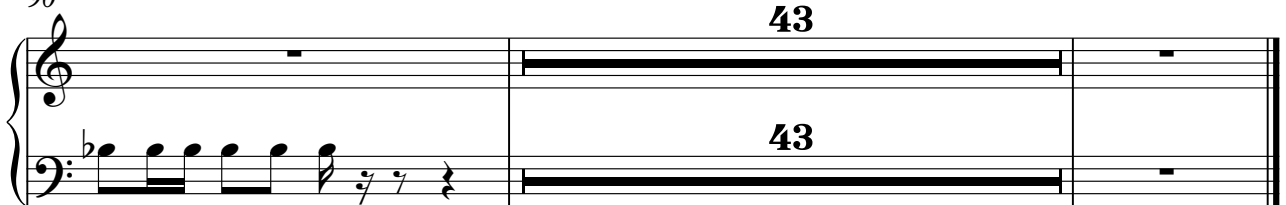

Synth Strings

D J Bobo - PRAY

♩ = 137,999878

2

11

19

28

35

16

58

67

72

16

91

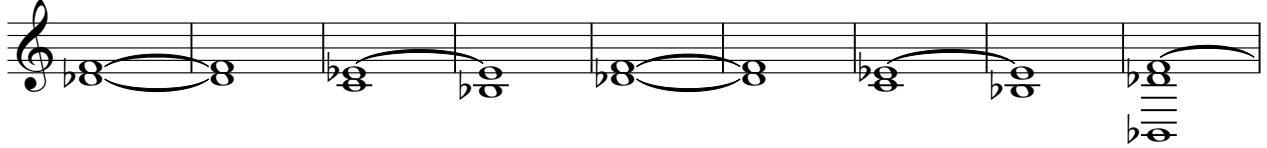

100

109

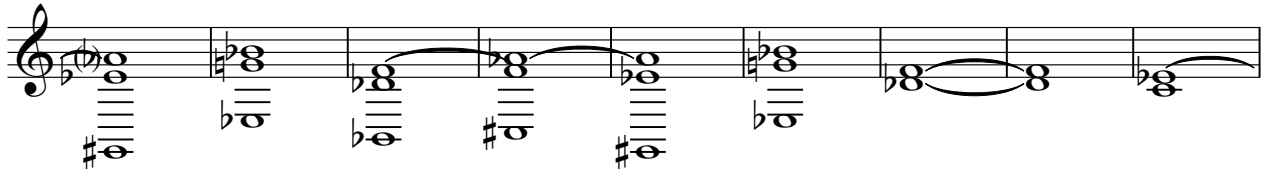

118

126

# D J Bobo - PRAY

## Lead 8 (Bass + Lead)

♩ = 137,999878

**10**

12

14

16

18

20

22

24

26

28

V.S.

Lead 8 (Bass + Lead)

Lead 8 (Bass + Lead)

107

109

111

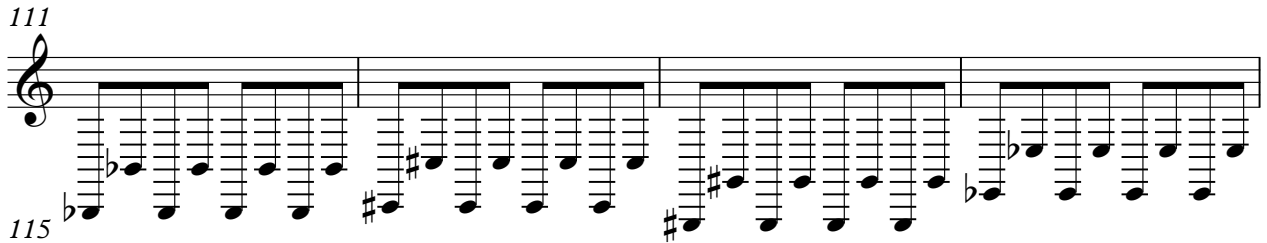

115

118

121

124

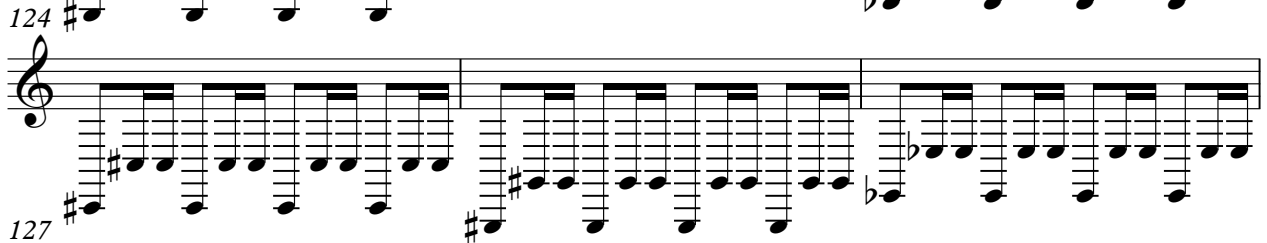

127

129

3

♩ = 137,999878

26

31

16

51

56

61

66

24

94

97

16

115

120

125

129

Viola

D J Bobo - PRAY

♩ = 137,999878

**69**

3

74

**35**

3

111

**19**

3

# D J Bobo - PRAY

Solo

♩ = 137,999878  
PRAY

2 3 4

13

18

24

32

41

50

56

61

67 3 19

92

97

103

112

119

124

129

♩ = 137,999878

4/4

49

22

75

14

22

115

15