

D J Bobo - Take Control

♩ = 131,001511

FRETLESS

DRUMS

SYN BASS 1

MELODY

WARM PAD

CHARANG

BASS&LEAD

SYNBRASS 1

REVERSCYMB

6

FRETLESS

MELODY

WARM PAD

10

FRETLESS

DRUMS

SYN BASS 1

MELODY

WARM PAD

CHARANG

BASS&LEAD

REVERSCYMB

13

FRETLESS

DRUMS

SYN BASS 1

CHARANG

BASS&LEAD

15

FRETLESS

DRUMS

SYN BASS 1

CHARANG

BASS&LEAD

17

FRETLESS

DRUMS

SYN BASS 1

CHARANG

BASS&LEAD

19

FRETLESS

DRUMS

SYN BASS 1

MELODY

CHARANG

BASS&LEAD

21

FRETLESS

DRUMS

SYN BASS 1

MELODY

23

FRETLESS

DRUMS

SYN BASS 1

MELODY

CHARANG

BASS&LEAD

25

FRETLESS

DRUMS

SYN BASS 1

MELODY

CHARANG

BASS&LEAD

27

FRETLESS

DRUMS

SYN BASS 1

MELODY

WARM PAD

CHARANG

BASS&LEAD

29

FRETLESS

DRUMS

SYN BASS 1

MELODY

WARM PAD

CHARANG

BASS&LEAD

31

FRETLESS

DRUMS

SYN BASS 1

MELODY

WARM PAD

CHARANG

BASS&LEAD

33

FRETLESS

DRUMS

SYN BASS 1

MELODY

WARM PAD

CHARANG

BASS&LEAD

35

FRETLESS

DRUMS

SYN BASS 1

MELODY

WARM PAD

CHARANG

BASS&LEAD

SYNBASS 1

37

FRETLESS

DRUMS

SYN BASS 1

MELODY

WARM PAD

CHARANG

BASS&LEAD

SYNBASS 1

39

40

42

FRETLESS

DRUMS

SYN BASS 1

MELODY

WARM PAD

CHARANG

BASS&LEAD

SYNBASS 1

44

FRETLESS

DRUMS

SYN BASS 1

CHARANG

BASS&LEAD

SYNBASS 1

46

FRETLESS

DRUMS

SYN BASS 1

CHARANG

BASS&LEAD

SYNBASS 1

48

FRETLESS

DRUMS

SYN BASS 1

CHARANG

BASS&LEAD

SYNBASS 1

50

FRETLESS

DRUMS

SYN BASS 1

CHARANG

BASS&LEAD

SYNBASS 1

52

FRETLESS

DRUMS

SYN BASS 1

MELODY

54

FRETLESS

DRUMS

SYN BASS 1

MELODY

56

FRETLESS

DRUMS

SYN BASS 1

MELODY

CHARANG

BASS&LEAD

58

FRETLESS

DRUMS

SYN BASS 1

MELODY

CHARANG

BASS&LEAD

60

FRETLESS

DRUMS

SYN BASS 1

MELODY

WARM PAD

CHARANG

BASS&LEAD

62

FRETLESS

DRUMS

SYN BASS 1

MELODY

WARM PAD

CHARANG

BASS&LEAD

64

FRETLESS

DRUMS

SYN BASS 1

MELODY

WARM PAD

CHARANG

BASS&LEAD

66

FRETLESS

DRUMS

SYN BASS 1

MELODY

WARM PAD

CHARANG

BASS&LEAD

68

FRETLESS

DRUMS

SYN BASS 1

MELODY

WARM PAD

CHARANG

BASS&LEAD

SYNBASS 1

70

FRETLESS

DRUMS

SYN BASS 1

MELODY

WARM PAD

CHARANG

BASS&LEAD

SYNBASS 1

72

74

76

DRUMS

SYNBRASS 1

78

DRUMS

SYNBRASS 1

80

FRETLESS

DRUMS

SYN BASS 1

SYNBRASS 1

82

FRETLESS

DRUMS

SYN BASS 1

SYNBRASS 1

REVERSCYMB

84

FRETLESS

DRUMS

SYN BASS 1

CHARANG

BASS&LEAD

86

FRETLESS

DRUMS

SYN BASS 1

CHARANG

BASS&LEAD

88

FRETLESS

DRUMS

SYN BASS 1

CHARANG

BASS&LEAD

90

FRETLESS

DRUMS

SYN BASS 1

MELODY

CHARANG

BASS&LEAD

92

DRUMS

MELODY

WARM PAD

95

DRUMS

MELODY

WARM PAD

SYNBASS 1

97

DRUMS

MELODY

WARM PAD

SYNBRASS 1

99

FRETLESS

DRUMS

SYN BASS 1

MELODY

WARM PAD

SYNBRASS 1

101

FRETLESS

DRUMS

SYN BASS 1

MELODY

103

FRETLESS

DRUMS

SYN BASS 1

MELODY

CHARANG

BASS&LEAD

105

FRETLESS

DRUMS

SYN BASS 1

MELODY

CHARANG

BASS&LEAD

107

FRETLESS

DRUMS

SYN BASS 1

MELODY

WARM PAD

CHARANG

BASS&LEAD

109

FRETLESS

DRUMS

SYN BASS 1

MELODY

WARM PAD

CHARANG

BASS&LEAD

111

FRETLESS

DRUMS

SYN BASS 1

MELODY

WARM PAD

CHARANG

BASS&LEAD

113

FRETLESS

DRUMS

SYN BASS 1

MELODY

WARM PAD

CHARANG

BASS&LEAD

115

FRETLESS

DRUMS

SYN BASS 1

MELODY

WARM PAD

CHARANG

BASS&LEAD

SYNBASS 1

117

FRETLESS

DRUMS

SYN BASS 1

MELODY

WARM PAD

CHARANG

BASS&LEAD

SYNBASS 1

119

FRETLESS

DRUMS

SYN BASS 1

MELODY

WARM PAD

CHARANG

BASS&LEAD

SYNBASS 1

120

FRETLESS

DRUMS

SYN BASS 1

MELODY

WARM PAD

CHARANG

BASS&LEAD

SYNBASS 1

122

FRETLESS

DRUMS

SYN BASS 1

MELODY

WARM PAD

CHARANG

BASS&LEAD

SYNBASS 1

FRETLESS

D J Bobo - Take Control

♩ = 131,001511

6

12

15

18

21

24

27

30

33

36

V.S.

69

72

75

4

82

85

88

90

8

100

103

106

109

112

115

118

121

DRUMS

D J Bobo - Take Control

♩ = 131,001511

9

V.S.

DRUMS

31

33

35

37

39

41

43

45

47

49

DRUMS

51

53

55

57

59

61

63

65

67

69

V.S.

DRUMS

71

73

75

78

81

83

85

87

89

91

DRUMS

94

98

101

103

105

107

109

111

113

115

V.S.

DRUMS

117

119

121

SYN BASS 1

D J Bobo - Take Control

♩ = 131,001511

10

14

17

20

23

26

29

32

35

38

V.S.

71

74

80

83

86

89

91

100

103

106

109

112

115

118

121

2

D J Bobo - Take Control

MELODY

♩ = 131,001511

6

10

8

21

23

25

27

30

34

38

V.S.

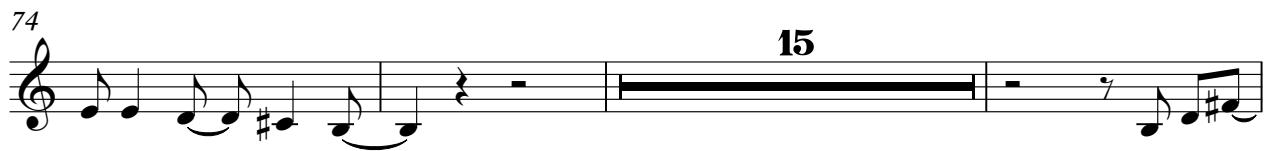
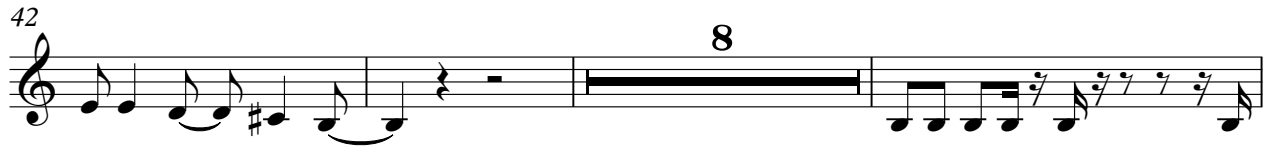

100

103

106

109

113

117

120

WARM PAD

D J Bobo - Take Control

♩ = 131,001511

2

9

16

31

38

16

60

67

75

16

97

8

111

117

2

CHARANG

D J Bobo - Take Control

♩ = 131,001511

10

14

18

25

30

34

37

39

41

44

V.S.

CHARANG

49

57

61

65

68

71

73

76

87

91

4

12

CHARANG

106

110

114

117

119

121

BASS&LEAD

D J Bobo - Take Control

♩ = 131,001511

10

14

18

4

25

29

33

36

39

42

45

V.S.

50 **4**

58

62

66

69

71

74 **8**

84

88

92 **12**

107

111

115

118

121

♩ = 131,001511

34

37

39

41

43

45

47

49

51

16

68

70

72

74

76

78

80

82

84

12

97

REVERSCYMB

D J Bobo - Take Control

♩ = 131,001511

9

12

71

41
