

D J Bobo - There`s A Party

♩ = 100,000000

Trombone

HitBit

Percussion

Jazz Guitar

5-string Electric Bass

Alto

Honky-tonk Piano

Synth Bass

♩ = 100,000000

Synth Strings

Viola

Solo

5

Tbn.

Perc.

J. Gtr.

E. Bass

S. Bass

Syn. Str.

Vla.

Solo

8

12

14

16

18

20

22

Tbn.
Perc.
J. Gtr.
E. Bass
A.
H-t. Pno.
S. Bass
Syn. Str.
Solo

24

Tbn.
Perc.
J. Gtr.
E. Bass
A.
H-t. Pno.
S. Bass
Syn. Str.
Solo

26

Tbn.

Perc.

J. Gtr.

E. Bass

A.

H-t. Pno.

S. Bass

Syn. Str.

Solo

28

Tbn.

Perc.

J. Gtr.

E. Bass

A.

H-t. Pno.

S. Bass

Syn. Str.

Solo

30

Tbn. Perc. J. Gtr. E. Bass A. H-t. Pno. S. Bass Syn. Str. Solo

32

Tbn. Perc. J. Gtr. E. Bass A. H-t. Pno. S. Bass Syn. Str. Solo

34

Tbn.
Perc.
J. Gtr.
E. Bass
A.
H-t. Pno.
S. Bass
Syn. Str.
Solo

36

Perc.
E. Bass
S. Bass
Syn. Str.

38

Perc.
E. Bass
S. Bass
Syn. Str.

40

Tbn.

Perc.

E. Bass

A.

S. Bass

Syn. Str.

43

Tbn.

Perc.

J. Gtr.

E. Bass

A.

H-t. Pno.

S. Bass

Syn. Str.

Solo

45

Tbn.

Perc.

J. Gtr.

E. Bass

A.

H-t. Pno.

S. Bass

Syn. Str.

Solo

47

Tbn.

Perc.

J. Gtr.

E. Bass

A.

H-t. Pno.

S. Bass

Syn. Str.

Solo

49

51

53

Tbn.

Perc.

J. Gtr.

E. Bass

A.

H-t. Pno.

S. Bass

Syn. Str.

Vla.

Solo

||

55

Tbn.

Perc.

J. Gtr.

E. Bass

A.

H-t. Pno.

S. Bass

Syn. Str.

Vla.

Solo

57

Tbn.

Perc.

J. Gtr.

E. Bass

A.

H-t. Pno.

S. Bass

Syn. Str.

Vla.

Solo

59

Tbn.

Perc.

J. Gtr.

E. Bass

S. Bass

Syn. Str.

Solo

62

Tbn.
Perc.
J. Gtr.
E. Bass
S. Bass
Syn. Str.
Vla.
Solo

65

Perc.
J. Gtr.
E. Bass
H-t. Pno.
S. Bass
Syn. Str.
Vla.
Solo

68

Perc.

J. Gtr.

E. Bass

H-t. Pno.

S. Bass

Syn. Str.

Solo

70

Perc.

J. Gtr.

E. Bass

H-t. Pno.

S. Bass

Syn. Str.

Solo

72

Perc.

J. Gtr.

E. Bass

H-t. Pno.

S. Bass

Syn. Str.

Solo

74

76

78

80

Tbn.

Perc.

E. Bass

A.

S. Bass

Syn. Str.

83

Tbn.

Perc.

J. Gtr.

E. Bass

A.

H-t. Pno.

S. Bass

Syn. Str.

Solo

85

Tbn.

Perc.

J. Gtr.

E. Bass

A.

H-t. Pno.

S. Bass

Syn. Str.

Solo

87

Tbn.

Perc.

J. Gtr.

E. Bass

A.

H-t. Pno.

S. Bass

Syn. Str.

Solo

89

Tbn.

Perc.

J. Gtr.

E. Bass

A.

H-t. Pno.

S. Bass

Syn. Str.

Solo

91

Tbn.

Perc.

J. Gtr.

E. Bass

A.

H-t. Pno.

S. Bass

Syn. Str.

Solo

93

Tbn.

Perc.

J. Gtr.

E. Bass

A.

H-t. Pno.

S. Bass

Syn. Str.

Solo

95

Tbn.

Perc.

J. Gtr.

E. Bass

A.

H-t. Pno.

S. Bass

Syn. Str.

Solo

97

Tbn.

Perc.

J. Gtr.

E. Bass

A.

H-t. Pno.

S. Bass

Syn. Str.

Solo

99

Tbn.

Perc.

J. Gtr.

E. Bass

A.

H-t. Pno.

S. Bass

Syn. Str.

Vla.

Solo

101

103

105

Tbn.

Perc.

J. Gtr.

E. Bass

A.

H-t. Pno.

S. Bass

Syn. Str.

Vla.

Solo

Trombone

D J Bobo - There`s A Party

♩ = 100,000000

2

7

9

20

24

29

34

7

44

48

52

56

V.S.

2

Trombone

61 17

82

86

90

94

98

102

106

D J Bobo - There`s A Party

Percussion

♩ = 100,000000

HitBit **2**

7

11

13

15

17

19

20

21

22

V.S.

Percussion

Percussion

33

34

36

38

40

42

44

45

46

47

V.S.

58

61

65

68

70

72

74

76

78

80

V.S.

Percussion

96

97

98

99

100

101

102

103

104

106

♩ = 100,000000

2

5

7

9

12

14

16

18

20

22

V.S.

24

26

28

30

32

34

8

44

46

48

50

52

54

56

58

60

62

64

67

69

71

73

83

85

87

89

91

93

95

97

99

101

103

105

D J Bobo - There`s A Party

5-string Electric Bass

♩ = 100,000000

2

9

15

19

21

24

27

29

32

35

V.S.

38

41

44

47

50

53

56

60

67

73

77

80

84

90

93

96

99

101

104

106

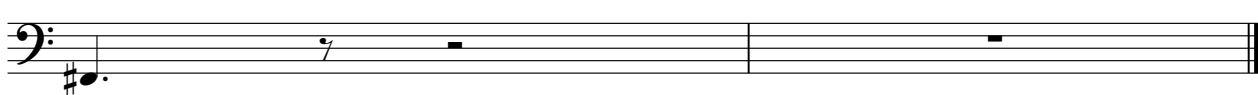

D J Bobo - There`s A Party

Alto

♩ = 100,000000

17

21

25

30

35

45

49

53

56

23

Honky-tonk Piano

D J Bobo - There`s A Party

♩ = 100,000000

10

14

19

24

29

34

8

46

51

56

8

Honky-tonk Piano

67

72

83

88

93

98

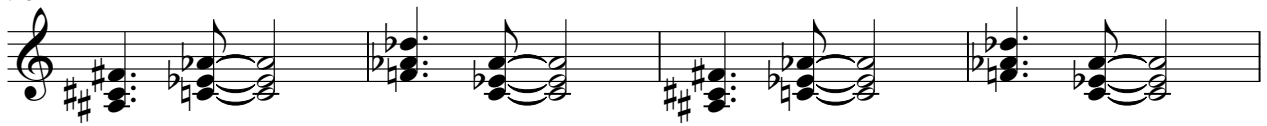

102

106

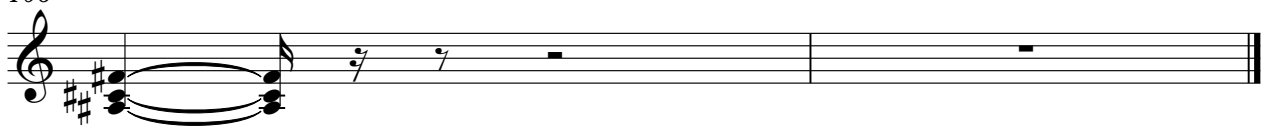

D J Bobo - There`s A Party

Synth Bass

♩ = 100,000000
2

5

8

11

14

17

20

23

26

29

V.S.

Synth Bass

32

34

37

40

43

46

49

52

55

58

61 Synth Bass 3

64

67

70

73

76

79

82

85

88

4

90 *Synth Bass*

93

96

98

101

104

106

2

D J Bobo - There`s A Party

Synth Strings

♩ = 100,000000

2

8

13

18

22

27

31

36

43

47

V.S.

52

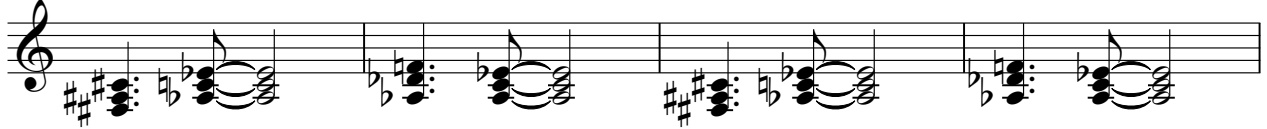

56

61

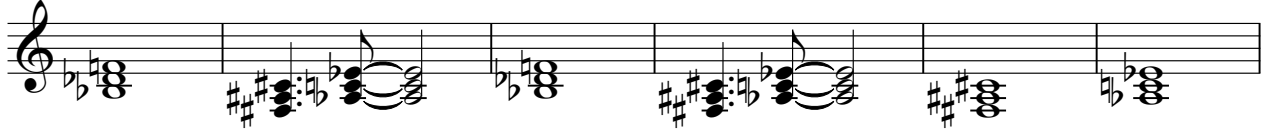

67

71

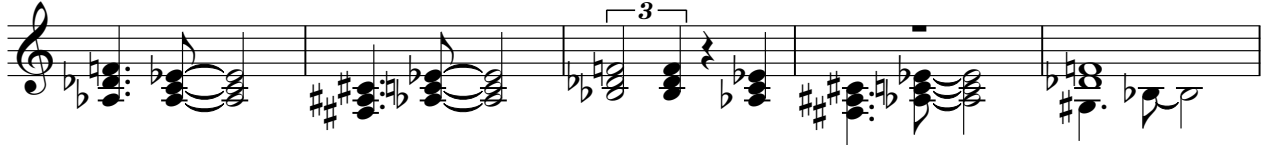

76

83

87

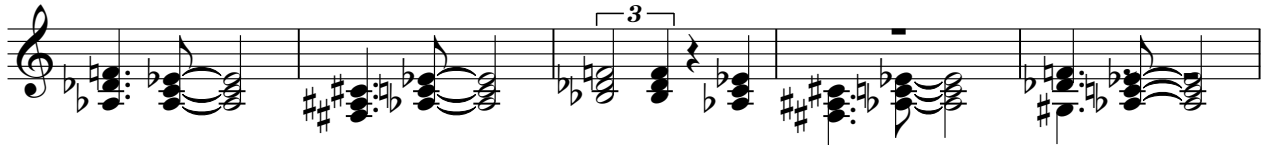

92

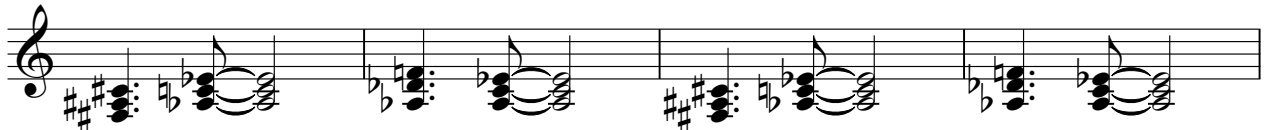

96

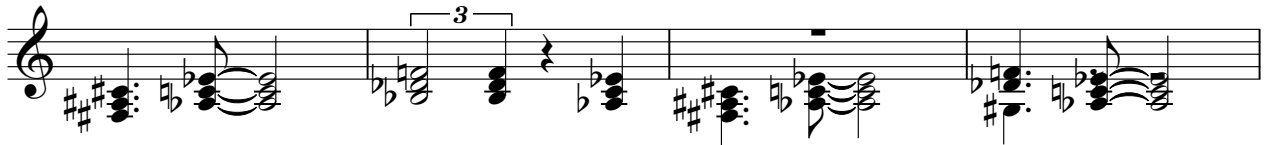

D J Bobo - There`s A Party

Viola

♩ = 100,000000

5

11

40

55

3

62

67

32

102

106

D J Bobo - There`s A Party

Solo

♩ = 100,000000

2

8

13

17

20

22

24

26

28

30

V.S.

V.S.

101

103

105
