

D J Paul Elstak - Rainbow In The Sky

♩ = 169,937012

#TR808 Snr

#TR808 Sn	4/4	-	#TR909 Bdr	-	-
#TR909 Bd	4/4	-	#High Q	-	-
#High Q	4/4	-	#TR909 Snr	-	-
#TR909 Sn	4/4	-	Open Hihat	-	-
Open Hiha	4/4	-	Clsd.Hihat	-	-
Clsd.Hiha	4/4	-	Crash Cmb	-	-
Crash Cmb	4/4	-	Crash Cmb	-	-
Crash Cmb	4/4	-	Handclaps	-	-
Handclaps	4/4	-	Tambourine	-	-
Tambourin	4/4	-			

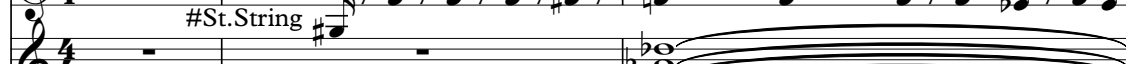
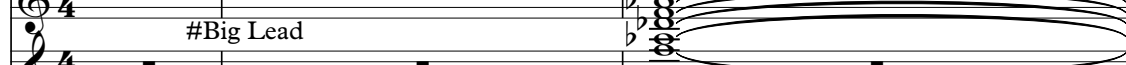
A.Piano

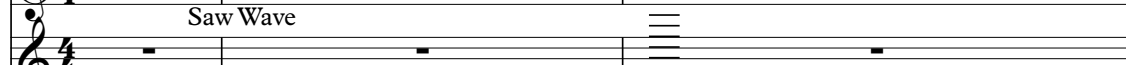
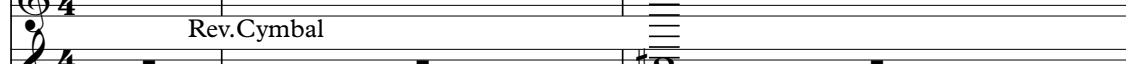
A.Piano	4/4	-	Synth.Bass	-	-
Synth.Bas	4/4	-	#Saw	-	-
#Saw	4/4	-	Vocal-Line		
Vocal-Lin	4/4	-	#St.String		
#St.Strin	4/4	-	#Big Lead		
#Big Lead	4/4	-	#Dog		
#Dog	4/4	-	#Chs.Organ	-	-
#Chs.Orga	4/4	-	#Sine Wave	-	-
#Sine Wav	4/4	-	Saw Wave		
Saw Wave	4/4	-	Rev.Cymbal		
Rev.Cymba	4/4	-			

4

#Saw

Vocal-Lin

#St. Strin

#Sine Wav

6

#Saw

Vocal-Lin

#St. Strin

#Sine Wav

8

#Saw

Vocal-Lin

#St. Strin

#Sine Wav

10

#Saw

Vocal-Lin

#St. Strin

12

Handclaps

#Saw

Vocal-Lin

#St.Strin

#Big Lead

#Sine Wav

14

Handclaps

#Saw

Vocal-Lin

#St.Strin

#Big Lead

#Sine Wav

16

Handclaps

#Saw

Vocal-Lin

#St.Strin

#Big Lead

#Sine Wav

18

Handclaps

#Saw

Vocal-Lin

#St.Strin

#Big Lead

#Sine Wav

20

#TR909 Bd

#High Q

Crash Cmb

Crash Cmb

Handclaps

#Saw

Vocal-Lin

#St.Strin

#Big Lead

#Chs.Orga

23

#TR808 Sn

#TR909 Bd

#High Q

Crash Cmb

Crash Cmb

Tambourin

#Chs.Orga

#Sine Wav

26

#TR808 Sn

#TR909 Bd

#High Q

#TR909 Sn

Open Hiha

Clsd.Hiha

Crash Cmb

Crash Cmb

Tambourin

#Chs.Orga

28

#TR808 Sn

#TR909 Bd

#High Q

#TR909 Sn

Open Hiha

Clsd.Hiha

Tambourin

#Chs.Orga

30

#TR808 Sn

(c)1995 All Rights Reserved By Sound Design Software Division Holland.

#TR909 Bd

#High Q

#TR909 Sn

Open Hiha

Clsd.Hiha

Crash Cmb

Crash Cmb

Handclaps

Tambourin

Synth.Bas

#Chs.Orga

32

#TR808 Sn

#TR909 Bd

#High Q

Open Hiha

Clsd.Hiha

Handclaps

Tambourin

Synth.Bas

#Chs.Orga

34

#TR808 Sn

#TR909 Bd

#High Q

#TR909 Sn

Open Hiha

Clsd.Hiha

Crash Cmb

Crash Cmb

Handclaps

Tambourin

Synth.Bas

#Chs.Orga

36

#TR808 Sn

#TR909 Bd

#High Q

#TR909 Sn

Open Hiha

Clsd.Hiha

Handclaps

Tambourin

Synth.Bas

#Chs.Orga

38

#TR808 Sn
#TR909 Bd
#High Q
#TR909 Sn
Open Hiha
Clsd.Hiha
Crash Cmb
Crash Cmb
Handclaps
Tambourin
Synth.Bas
#Saw
#St.Strin
#Big Lead
#Chs.Orga

40

#TR808 Sn

#TR909 Bd

#High Q

Open Hiha

Clsd.Hiha

Handclaps

Tambourin

Synth.Bas

#Saw

#St.Strin

#Big Lead

#Chs.Orga

42

#TR808 Sn

#TR909 Bd

#High Q

Open Hiha

Clsd.Hiha

Crash Cmb

Crash Cmb

Handclaps

Tambourin

Synth.Bas

#Saw

#St.Strin

#Big Lead

#Chs.Orga

44

#TR808 Sn

#TR909 Bd

#High Q

#TR909 Sn

Open Hiha

Cldsd.Hiha

Handclaps

Tambourin

Synth.Bas

#Saw

#St.Strin

#Big Lead

#Chs.Orga

46

#TR808 Sn

#TR909 Bd

#High Q

#TR909 Sn

Open Hiha

Clsd.Hiha

Crash Cmb

Crash Cmb

Handclaps

Tambourin

Synth.Bas

#Saw

#St.Strin

#Big Lead

#Chs.Orga

48

#TR808 Sn

#TR909 Bd

#High Q

#TR909 Sn

A. Piano

Synth. Bas

#Saw

Vocal-Lin

#St. Strin

#Big Lead

#Chs. Orga

#Sine Wav

50

A. Piano

#Saw

Vocal-Lin

#St. Strin

#Sine Wav

52

A.Piano

#Saw

Vocal-Lin

#St.Strin

#Sine Wav

54

A.Piano

#Saw

Vocal-Lin

#St.Strin

#Sine Wav

56

A.Piano

#Saw

Vocal-Lin

#St.Strin

Saw Wave

58

#TR808 Sn
#TR909 Bd
#High Q
#TR909 Sn
Open Hiha
Clsd.Hiha
Crash Cmb
Crash Cmb
Handclaps
Tambourin
A.Piano
Synth.Bas
Vocal-Lin
#St.Strin
#Big Lead
#Sine Wav
Saw Wave

60

#TR808 Sn

#TR909 Bd

#High Q

Open Hiha

Clsd.Hiha

Handclaps

Tambourin

A.Piano

Synth.Bas

Vocal-Lin

#St.Strin

#Big Lead

62

#TR808 Sn
#TR909 Bd
#High Q
Open Hiha
Clsd.Hiha
Crash Cmb
Crash Cmb
Handclaps
Tambourin
A.Piano
Synth.Bas
Vocal-Lin
#St.Strin
#Big Lead

64

#TR808 Sn

#TR909 Bd

#High Q

Open Hiha

Clsd.Hiha

Handclaps

Tambourin

A.Piano

Synth.Bas

Vocal-Lin

#St.Strin

#Big Lead

66

#TR808 Sn

#TR909 Bd

#High Q

Open Hiha

Clsd.Hiha

Crash Cmb

Crash Cmb

Handclaps

Tambourin

A.Piano

Synth.Bas

Vocal-Lin

#St.Strin

#Big Lead

68

#TR808 Sn

#TR909 Bd

#High Q

Open Hiha

Cldsd.Hiha

Crash Cmb

Crash Cmb

Handclaps

Tambourin

A.Piano

Synth.Bas

#Saw

Vocal-Lin

#St.Strin

#Big Lead

#Chs.Orga

70

#TR808 Sn

#TR909 Bd

#High Q

Open Hiha

Clsd.Hiha

Handclaps

Tambourin

Synth.Bas

#Saw

Vocal-Lin

#St.Strin

#Chs.Orga

72

#TR808 Sn

#TR909 Bd

#High Q

Open Hiha

Clsd.Hiha

Crash Cmb

Crash Cmb

Handclaps

Tambourin

Synth.Bas

#Saw

Vocal-Lin

#St.Strin

#Chs.Orga

74

#TR808 Sn

#TR909 Bd

#High Q

Open Hiha

Clsd.Hiha

Handclaps

Tambourin

Synth.Bas

#Saw

Vocal-Lin

#St.Strin

#Chs.Orga

76

#TR808 Sn

#TR909 Bd

#High Q

Open Hiha

Clsd.Hiha

Crash Cmb

Crash Cmb

Handclaps

Tambourin

Synth.Bas

#Saw

Vocal-Lin

#St.Strin

#Chs.Orga

82

Synth.Bas

Vocal-Lin

#St.Strin

84

Synth.Bas

Vocal-Lin

#St.Strin

86

#TR808 Sn

#TR909 Bd

#High Q

Open Hiha

Clsd.Hiha

Crash Cmb

Crash Cmb

Handclaps

Synth.Bas

#Saw

Vocal-Lin

#St.Strin

88

#TR808 Sn

#TR909 Bd

#High Q

Open Hiha

Clsd.Hiha

Handclaps

Synth.Bas

#Saw

Vocal-Lin

#St.Strin

90

#TR808 Sn

#TR909 Bd

#High Q

Open Hiha

Clsd.Hiha

Crash Cmb

Crash Cmb

Handclaps

Synth.Bas

#Saw

Vocal-Lin

#St.Strin

92

#TR808 Sn

#TR909 Bd

#High Q

Open Hiha

Clsd.Hiha

Crash Cmb

Crash Cmb

Handclaps

Synth.Bas

#Saw

Vocal-Lin

#St.Strin

94

#TR808 Sn
#TR909 Bd
#High Q
Open Hiha
Clsd.Hiha
Crash Cmb
Crash Cmb
Handclaps
Tambourin
Synth.Bas
#Saw
#St.Strin
#Chs.Orga

96

#TR808 Sn

#TR909 Bd

#High Q

Open Hiha

Clsd.Hiha

Crash Cmb

Crash Cmb

Handclaps

Tambourin

Synth.Bas

#Saw

#St.Strin

#Chs.Orga

98

#TR808 Sn

#TR909 Bd

#High Q

Open Hiha

Clsd.Hiha

Crash Cmb

Crash Cmb

Handclaps

Tambourin

Synth.Bas

#Saw

#St.Strin

#Chs.Orga

100

#TR808 Sn
#TR909 Bd
#High Q
Open Hiha
Clsd.Hiha
Crash Cmb
Crash Cmb
Handclaps
Tambourin
Synth.Bas
#Saw
#St.Strin
#Chs.Orga

102

#TR808 Sn

#TR909 Bd

#High Q

Open Hiha

Clsd.Hiha

Handclaps

Tambourin

Synth.Bas

#Saw

#St.Strin

#Chs.Orga

104

#TR808 Sn

#TR909 Bd

#High Q

Open Hiha

Clsd.Hiha

Handclaps

Tambourin

A.Piano

Synth.Bas

#Saw

#St.Strin

#Chs.Orga

#Sine Wav

106

A.Piano

#St.Strin

#Sine Wav

108

A.Piano

#Saw

#St.Strin

#Sine Wav

110

A.Piano

#Saw

#St.Strin

#Sine Wav

112

#TR808 Sn

#TR909 Bd

#High Q

#TR909 Sn

Open Hiha

Clsd.Hiha

Crash Cmb

Crash Cmb

Tambourin

A.Piano

#Saw

#St.Strin

#Sine Wav

114

#TR808 Sn

#TR909 Bd

#High Q

#TR909 Sn

Open Hiha

Clsd.Hiha

Tambourin

A.Piano

#Saw

#St.Strin

#Sine Wav

116

#TR808 Sn

#TR909 Bd

#High Q

#TR909 Sn

Open Hiha

Clsd.Hiha

Crash Cmb

Crash Cmb

Handclaps

Tambourin

A.Piano

Synth.Bas

#Saw

#St.Strin

#Dog

#Chs.Orga

119

#TR808 Sn

#TR909 Bd

#High Q

Open Hiha

Clsd.Hiha

Handclaps

Tambourin

Synth.Bas

#Dog

#Chs.Orga

121

#TR808 Sn

#TR909 Bd

#High Q

#TR909 Sn

Open Hiha

Clsd.Hiha

Crash Cmb

Crash Cmb

Handclaps

Tambourin

Synth.Bas

#Dog

#Chs.Orga

123

#TR808 Sn

#TR909 Bd

#High Q

#TR909 Sn

Open Hiha

Clsd.Hiha

Handclaps

Tambourin

Synth.Bas

#Dog

#Chs.Orga

125

#TR808 Sn
#TR909 Bd
#High Q
Open Hiha
Clsd.Hiha
Crash Cmb
Crash Cmb
Handclaps
Tambourin
A.Piano
Synth.Bas
#Saw
Vocal-Lin
#St.Strin
#Chs.Orga
Rev.Cymba

127

#TR808 Sn

#TR909 Bd

#High Q

Open Hiha

Clsd.Hiha

Handclaps

Tambourin

A.Piano

Synth.Bas

#Saw

Vocal-Lin

#St.Strin

129

#TR808 Sn

#TR909 Bd

#High Q

Open Hiha

Clsd.Hiha

Crash Cmb

Crash Cmb

Handclaps

Tambourin

A.Piano

Synth.Bas

#Saw

Vocal-Lin

#St.Strin

131

#TR808 Sn

#TR909 Bd

#High Q

Open Hiha

Clsd.Hiha

Handclaps

Tambourin

A.Piano

Synth.Bas

#Saw

Vocal-Lin

#St.Strin

133

#TR808 Sn

#TR909 Bd

#High Q

Open Hiha

Clsd.Hiha

Crash Cmb

Crash Cmb

Handclaps

Tambourin

A.Piano

Synth.Bas

#Saw

Vocal-Lin

#St.Strin

135

#TR808 Sn

#TR909 Bd

#High Q

Open Hiha

Clsd.Hiha

Crash Cmb

Crash Cmb

Handclaps

Tambourin

A.Piano

Synth.Bas

#Saw

Vocal-Lin

#St.Strin

#Big Lead

137

Open Hiha

Clsd. Hiha

Handclaps

Tambourin

A. Piano

Synth. Bas

#Saw

Vocal-Lin

#St. Strin

#Big Lead

The keyboard section includes:

- A. Piano:** A melodic line with various chords and accidentals.
- Synth. Bas:** A bass line with a consistent rhythmic pattern.
- #Saw:** A sawtooth synth line with a similar rhythmic pattern.
- Vocal-Lin:** A vocal line with various notes and rests.
- #St. Strin:** A string section with sustained notes and some tremolos.

141

Open Hiha
Clsd.Hiha
Handclaps
A.Piano
Synth.Bas
#Saw
Vocal-Lin
#St.Strin
#Big Lead

143

Crash Cmb
Crash Cmb
A.Piano
Synth.Bas
#Saw
Vocal-Lin
#St.Strin
#Big Lead

145

Crash Cmb

Crash Cmb

A.Piano

Synth.Bas

#Saw

Vocal-Lin

#St.Strin

#Big Lead

#Sine Wav

#

#TR808 Sn

D J Paul Elstak - Rainbow In The Sky

$\text{♩} = 169,937012$
22 #TR808 Snr

25

27

29

31

33

35

37

39

41

V.S.

2

#TR808 Sn

43

45

47

10

59

61

63

65

67

69

71

73

75

78

9

89

91

93

95

97

99

101

103

8

114

116

119

121

123

126

128

130

132

134

13

♩ = 169,937012

20

#TR909 Bdr

26

(c)1995 All Rights Reserved By Sound

32

37

42

47

9

61

66

71

76

7

2

#TR909 Bd

87

92

97

102

8

114

119

124

130

134

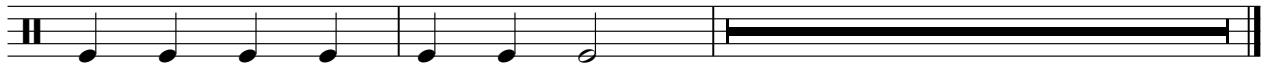

13

2

#High Q

87

#TR909 Sn

D J Paul Elstak - Rainbow In The Sky

♩ = 169,937012

26

#TR909 Snr

29

35

37

45

47

59

54

115

122

124

24

Open Hiha

D J Paul Elstak - Rainbow In The Sky

♩ = 169,937012

26 Open Hihat

30

35

40

45 **12**

60

65

70

75 **8**

87

92

97

102

114

119

124

129

134

139

♩ = 169,937012
26 Clsd.Hihat

31

37

43

59

65

71

76

2

Clsd.Hiha

87

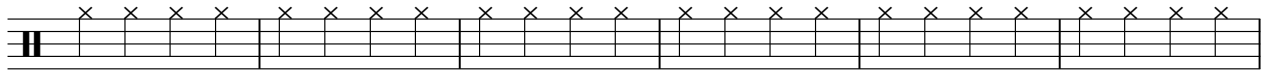

93

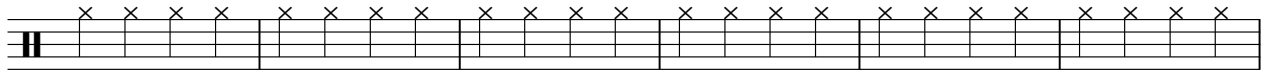

99

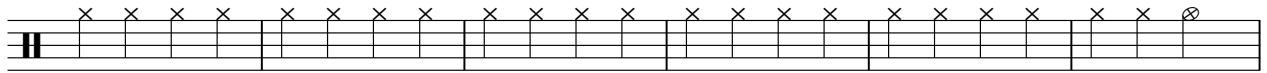

105

118

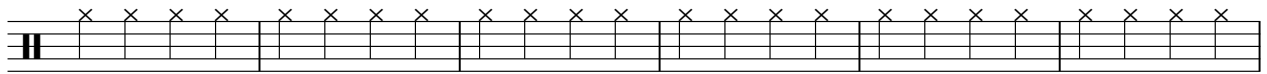

124

130

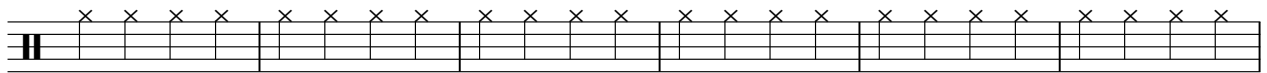

136

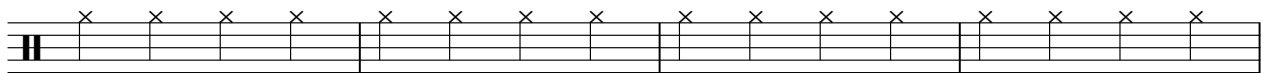

140

D J Paul Elstak - Rainbow In The Sky

Crash Cmb

♩ = 169,937012
20 Crash Cmb

26

36

46

64

77

92

100

118

130

2

Crash Cmb

140

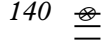

3

2

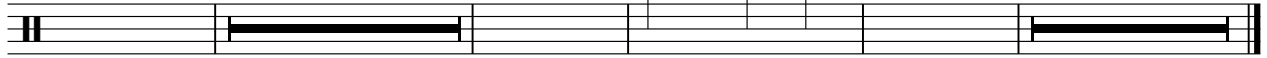

D J Paul Elstak - Rainbow In The Sky

Crash Cmb

♩ = 169,937012

20 Crash Cmb

26

36

47

68

79

94

102

122

135

2

Crash Cmb

144

Handclaps

D J Paul Elstak - Rainbow In The Sky

♩ = 169,937012

Handclaps

4/4

12

17

23

8

36

42

12

59

65

71

76

8

Handclaps

87

93

99

105

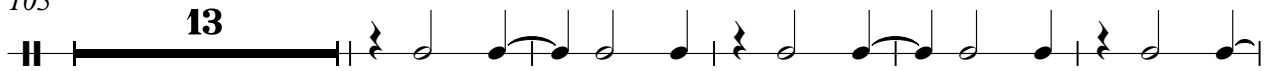

123

130

136

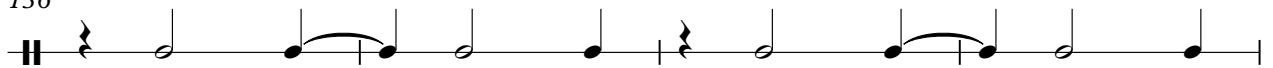

140

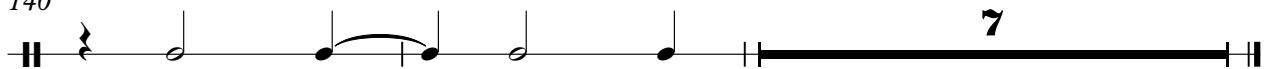

Tambourin

D J Paul Elstak - Rainbow In The Sky

♩ = 169,937012
22 Tambourine

25

27

29

31

33

35

37

39

41

V.S.

Tambourin

43

45

59

61

63

65

67

69

71

73

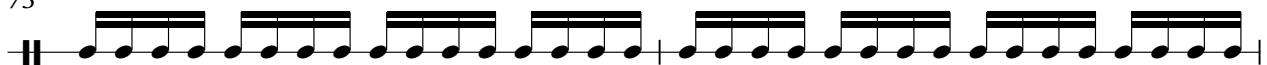

75

78

97

99

101

103

113

115

118

120

122

124

127

129

131

133

135

137

Tambourin

139

D J Paul Elstak - Rainbow In The Sky

A.Piano

♩ = 169,937012 **48** A.Piano

52

57

61

63

65

67

68 **36**

Measures 105, 107, 109, 111, 113, 115, 126, 128, 130, 132.

134

136

138

140

142

144

D J Paul Elstak - Rainbow In The Sky

Synth.Bas

♩ = 169,937012 **30** Synth.Bass

33

36

39

42

45

47 **10**

126

129

132

135

138

141

144

D J Paul Elstak - Rainbow In The Sky

#Saw

♩ = 169,937012

2 #Saw

4

6

8

10

12

14

16

18

20

18

70

72

74

76

78

87

89

91

93

95

8

V.S.

97

99

101

103

109

111

113

115

117

127

4

9

129

131

133

135

137

139

141

143

145

3

D J Paul Elstak - Rainbow In The Sky

Vocal-Lin

♩ = 169,937012

Vocal-Line

4

7

11

14

17

21

25

48

D J Paul Elstak - Rainbow In The Sky

#St.Strin

♩ = 169,937012

2 #St.String

9

16

23

16

45

52

59

66

73

80

V.S.

Strin

85

89

94

101

108

115

130

137

142

D J Paul Elstak - Rainbow In The Sky

#Big Lead

♩ = 169,937012

12 #Big Lead

15

17

19 **18**

39

41

43

45

47 **10**

#Big Lead

3

145

D J Paul Elstak - Rainbow In The Sky

#Dog

♩ = 169,937012

117 #Dog

121

24

♩ = 169,937012 #Chs.Orga

21

25

29

33

37

41

45

49

72

76

16

95

99

103

119

122

124

D J Paul Elstak - Rainbow In The Sky

#Sine Wav

♩ = 169,937012

2 #Sine Wave **3** **5** **3**

#9 #9 #9

17 **5** **25** **3**

#9 #9 #9

53 **4** **20**

#9 #9 #9

80 **25** **3** **3**

#9 #9

113 **32** **2**

#9 #9

D J Paul Elstak - Rainbow In The Sky

Saw Wave

♩ = 169,937012

56 Saw Wave **90**

b

Rev.Cymba

D J Paul Elstak - Rainbow In The Sky

♩ = 169,937012

124 Rev.Cymbal **22**
