

Queen - Somebody to love

♩ = 107,999916

Musical score for the first system of 'Somebody to Love' by Queen. The score is in 2/4 time and includes parts for DRUM, PIANO, BASS, and ORGAN. The tempo is marked as ♩ = 107,999916. The DRUM part shows a simple pattern with cymbals and snare. The PIANO part features a complex melody in the right hand and a bass line in the left hand. The BASS part has a melodic line. The ORGAN part is currently silent.

14

DRUM

PIANO

BASS

20

DRUM

PIANO

BASS

CHOIR

26

DRUM

PIANO

BASS

CHOIR

30

DRUM

PIANO

BASS

CHOIR

35

DRUM

PIANO

BASS

ORGAN

42

DRUM

PIANO

BASS

ORGAN

48

DRUM

PIANO

BASS

54

DRUM

PIANO

BASS

CHOIR

60

DRUM

PIANO

BASS

CHOIR

3

6

63

DRUM

PIANO

BASS

CHOIR

6

68

DRUM

PIANO

BASS

ORGAN

73

DRUM

PIANO

BASS

CHOIR

ORGAN

76

DRUM

PIANO

BASS

CHOIR

ORGAN

80

DRUM

PIANO

BASS

CHOIR

ORGAN

85

DRUM

PIANO

BASS

CHOIR

ORGAN

90

DRUM

PIANO

BASS

CHOIR

ORGAN

95

DRUM

PIANO

BASS

CHOIR

ORGAN

101

DRUM

PIANO

BASS

ORGAN

107

DRUM

PIANO

BASS

CHOIR

ORGAN

113

DRUM

PIANO

BASS

CHOIR

ORGAN

117

DRUM

PIANO

BASS

CHOIR

122

DRUM

PIANO

BASS

ORGAN

129

DRUM

PIANO

BASS

ORGAN

136

DRUM

PIANO

BASS

142

DRUM

PIANO

BASS

CHOIR

ORGAN

149

DRUM

PIANO

BASS

CHOIR

ORGAN

156

DRUM

CHOIR

ORGAN

160

DRUM

164

DRUM  PIANO  BASS  CHOIR 

168

DRUM  PIANO  BASS  CHOIR 

172

DRUM  PIANO  BASS  CHOIR 

176

DRUM

PIANO

BASS

CHOIR

180

DRUM

PIANO

BASS

CHOIR

184

DRUM

PIANO

BASS

CHOIR

188

DRUM

PIANO

BASS

CHOIR

191

DRUM

PIANO

BASS

CHOIR

194

DRUM

PIANO

BASS

197

DRUM

PIANO

BASS

CHOIR

ORGAN

202

PIANO

BASS

CHOIR

ORGAN

210

DRUM

PIANO

BASS

CHOIR

ORGAN

218

DRUM

PIANO

BASS

CHOIR

ORGAN

223

DRUM

PIANO

BASS

CHOIR

ORGAN

229

DRUM

PIANO

BASS

CHOIR

ORGAN

235

DRUM

PIANO

BASS

CHOIR

ORGAN

241

DRUM

PIANO

BASS

CHOIR

ORGAN

247

DRUM

PIANO

BASS

CHOIR

ORGAN

253

DRUM

PIANO

BASS

CHOIR

ORGAN

259

DRUM

PIANO

BASS

CHOIR

ORGAN

263

DRUM

PIANO

BASS

CHOIR

ORGAN

267

DRUM

PIANO

BASS

CHOIR

ORGAN

Queen - Somebody to love

DRUM

♩ = 107,999916

4

12

20

28

36

44

52

60

68

76

V.S.

84

92

100

108

116

124

132

140

148

6

158

163

168

173

179

185

191

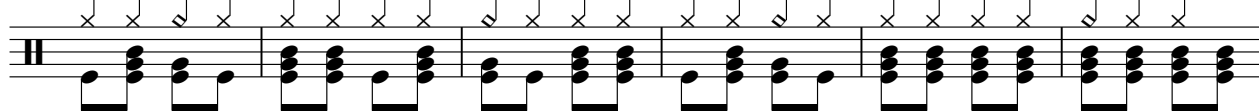

197

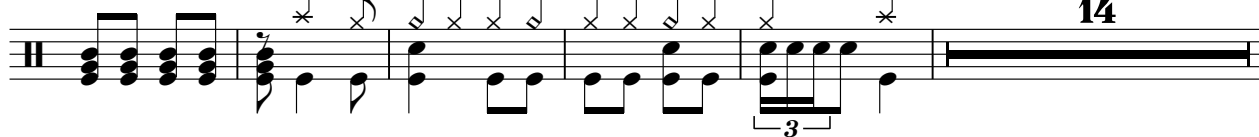

DRUM

216

223

231

239

247

255

264

267

PIANO

Queen - Somebody to love

♩ = 107,999916

10

19

27

31

40

V.S.

49

57

62

67

73

77

82

88

94

103

112

117

124

133

142

152

12

12

171

178

184

189

6

3

193

6 6 3

197

206

221

230

239

248

257

264

Queen - Somebody to love

BASS

♩ = 107,999916
3

12

21

30

39

47

56

65

72

78

V.S.

84

91

99

108

116

126

135

143

153

171

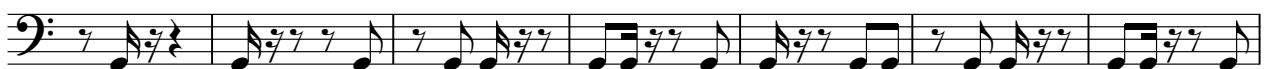

178

185

191

197

205

220

228

236

244

252

V.S.

4

BASS

260

264

267

CHOIR

Queen - Somebody to love

♩ = 107,999916

24

31

24

61

7

75

5

88

3

15

112

121

24

150

2

9

166

173

180

187

194

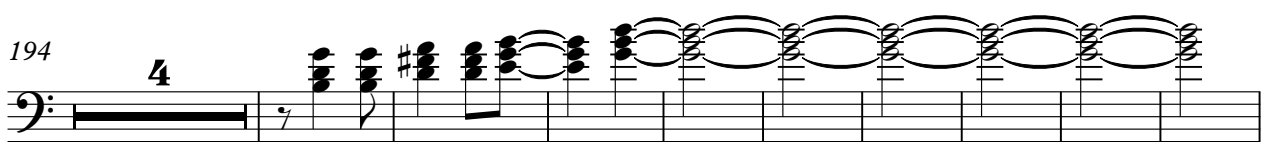

207

225

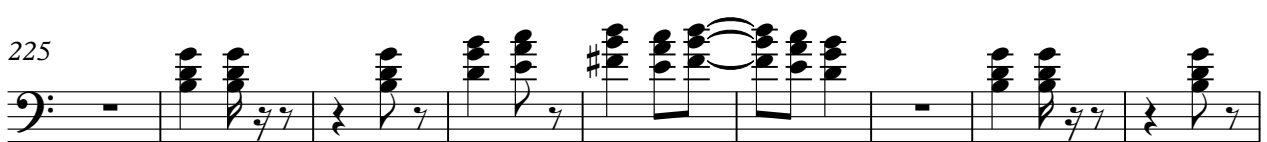

234

243

252

CHOIR

260

2

ORGAN

Queen - Somebody to love

♩ = 107,999916

34

43

26

77

88

99

109

7

7

124

15

15

147

2

157 **41** ORGAN

206

221

231

241

251

260