

Lambert & B Potter - Ain`T No Woman (Like The One I Got) Four Tops

♩ = 104,000015

Melody 1  
Melody Extra  
Drums  
Piano  
Guitar  
Bass  
Bass  
Melody 3  
Strings  
Strings  
Melody 2

4

Drums  
Piano  
Guitar  
Bass  
Bass  
Melody 3  
Strings  
Melody 2

6

Melody 1

Drums

Piano

Guitar

Bass

Bass

Strings

Strings

Melody 2

9

Melody 1

Drums

Piano

Guitar

Bass

Bass

Strings

Strings

Melody 2

12

Melody 1

Melody Extra

Drums

Piano

Guitar

Bass

Bass

Melody 3

Strings

Strings

Melody 2

15

Melody 1

Drums

Piano

Guitar

Bass

Bass

Melody 3

Strings

Strings

Melody 2

Melody 1

Melody Extra

Drums

Piano

Guitar

Bass

Bass

Melody 3

Strings

Strings

Melody 2

18

3

3

3

20

Melody 1

Melody Extra

Drums

Piano

Guitar

Bass

Bass

Melody 3

Strings

Strings

Melody 2

23

Melody 1

Melody Extra

Drums

Piano

Guitar

Bass

Bass

Melody 3

Strings

Strings

Melody 2

26

Melody 1

Drums

Piano

Guitar

Bass

Bass

Strings

Strings

Melody 2

29

Melody 1

Melody Extra

Drums

Piano

Guitar

Bass

Bass

Strings

Strings

Melody 2

32

Melody 1

Melody Extra

Drums

Piano

Guitar

Bass

Bass

Melody 3

Strings

Strings

Melody 2

35

Melody 1

Drums

Piano

Guitar

Bass

Bass

Melody 3

Strings

Strings

Melody 2

38

Melody 1

Melody Extra

Drums

Piano

Guitar

Bass

Bass

Melody 3

Strings

Strings

Melody 2

Melody 1

Melody Extra

Drums

Piano

Guitar

Bass

Bass

Melody 3

Strings

Strings

Melody 2

41

3

3

3

Melody 1

Drums

Piano

Guitar

Bass

Bass

Melody 3

Strings

Strings

Melody 2

44

47

Melody 1

Melody Extra

Drums

Piano

Guitar

Bass

Bass

Strings

Strings

Melody 2

47

50

Melody 1

Drums

Piano

Guitar

Bass

Bass

Melody 3

Strings

Strings

Melody 2

53

Melody 1

Drums

Piano

Guitar

Bass

Bass

Melody 3

Strings

Strings

Melody 2

55

Melody 1

Drums

Piano

Guitar

Bass

Bass

Melody 3

Strings

Strings

Melody 2

57

Drums

Piano

Guitar

Bass

Bass

Melody 3

Strings

Melody 2

60

Melody 1

Drums

Piano

Guitar

Bass

Bass

Melody 3

Strings

Strings

Melody 2

63

Melody 1

Melody Extra

Drums

Piano

Guitar

Bass

Bass

Strings

Strings

Melody 2

66

Melody 1

Drums

Piano

Guitar

Bass

Bass

Melody 3

Strings

Strings

Melody 2

69

Drums

Piano

Guitar

Bass

Bass

Melody 3

Strings

Melody 2

72

Melody 1

Drums

Piano

Guitar

Bass

Bass

Melody 3

Strings

Strings

Melody 2

75

Melody 1

Drums

Piano

Guitar

Bass

Bass

Melody 3

Strings

Strings

Melody 2

78

Drums

Piano

Guitar

Bass

Bass

Melody 3

Strings

Melody 2

80

Melody 1

Drums

Piano

Guitar

Bass

Bass

Melody 3

Strings

Strings

Melody 2

83

Melody 1

Drums

Piano

Guitar

Bass

Bass

Strings

Strings

Melody 2

# T No Woman (Like The One I Got) Four Tops

## Melody 1

♩ = 104,000015

6

11

15

20

24

27

30

34

38

43

V.S.

Melody 1

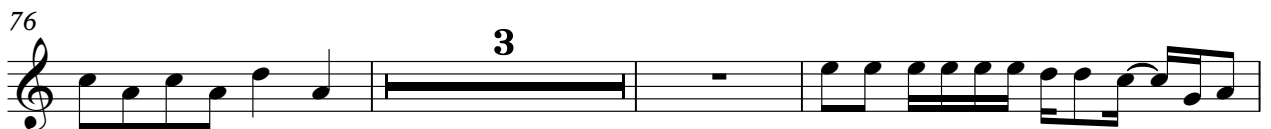
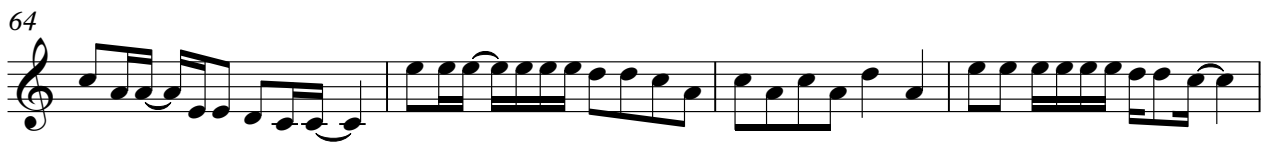

T No Woman (Like The One I Got) Four Tops  
Melody Extra

♩ = 104,000015

12 5 2

22

5 3

33

5 2

43

5

50

15 21

# T No Woman (Like The One I Got) Four Tops

## Drums

♩ = 104,000015  
2

5

7

9

11

13

15

17

19

21

V.S.

Drums

Drums

43

45

47

49

51

53

55

57

59

61

V.S.

Measures 63, 65, 67, 69, 71, 73, 75, 77, 79, and 81.

Drums

83

# T No Woman (Like The One I Got) Four Tops

Piano

♩ = 104,000015

V.S.

26

29

34

39

44

47

52

56

60

63

67

72

76

V.S.

81

# T No Woman (Like The One I Got) Four Tops

## Guitar

♩ = 104,000015

2

4

6

9

12

14

16

19

21

24

V.S.

This block contains ten staves of guitar sheet music, numbered 53 through 68. The notation is written in a single system on a grand staff (treble and bass clefs). The music features a complex rhythmic pattern with many beamed eighth and sixteenth notes, often grouped with slurs. Measure 55 includes a triplet of eighth notes, indicated by a bracket and the number '3'. Measure 58 shows a change in the bass line with a whole note chord. Measure 60 features a key signature change to one sharp (F#). Measure 63 has a long slur over a series of notes. Measure 66 includes a double bar line and a repeat sign. Measure 68 ends with a double bar line and a fermata-like symbol.

V.S.

69

70

72

75

78

80

82

# T No Woman (Like The One I Got) Four Tops

## Bass

♩ = 104,000015

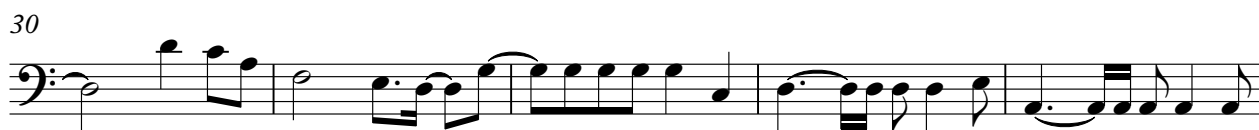
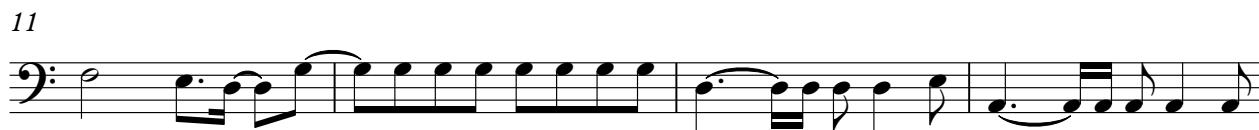

V.S.

50

55

60

65

70

74

79

82

2

# T No Woman (Like The One I Got) Four Tops

## Bass

♩ = 104,000015

V.S.

29

32

34

36

38

41

44

47

50

53

56

59

62

65

68

71

74

77

80

83

# T No Woman (Like The One I Got) Four Tops

## Melody 3

♩ = 104,000015

2 7 8 14 20 33 39 45 56 60 71 78

7 7 4 6

T No Woman (Like The One I Got) Four Tops  
Strings

♩ = 104,000015

7

12

16

20

24

29

V.S.

34

38

42

46

51

56

60

65

70

74

79

82

# T No Woman (Like The One I Got) Four Tops

## Strings

♩ = 104,000015

6

11

15

20

24

27

30

34

38

43

V.S.

47

50

54

61

64

68

76

82

# T No Woman (Like The One I Got) Four Tops

## Melody 2

♩ = 104,000015

6

10

14

19

24

27

30

34

39

V.S.

Melody 2

44

47

50

56

62

65

69

74

79

83