

D Ream - Things Can Only Get Better

♩ = 120,000000

BARITONSAX

DRUMS

VIBRAPHONE

CHOIR AAHS

ORGAN 3

SYN BASS 1

REVERSCYMB

REVERSCYMB

BRASS 1

♩ = 120,000000

SYN STR 1

A.PIANO 2

7

VIBRAPHONE

REVERSCYMB

SYN STR 1

A.PIANO 2

12

VIBRAPHONE

ORGAN 3

REVERSCYMB

SYN STR 1

A.PIANO 2

16

DRUMS

VIBRAPHONE

ORGAN 3

REVERSCYMB

A.PIANO 2

20

DRUMS

VIBRAPHONE

ORGAN 3

REVERSCYMB

A.PIANO 2

23

VIBRAPHONE

ORGAN 3

A.PIANO 2

26

VIBRAPHONE

ORGAN 3

REVERSCYMB

A.PIANO 2

29

VIBRAPHONE

ORGAN 3

REVERSCYMB

A.PIANO 2

32

VIBRAPHONE

ORGAN 3

REVERSCYMB

A.PIANO 2

35

BARITONSAX

DRUMS

VIBRAPHONE

ORGAN 3

SYN BASS 1

REVERSCYMB

A.PIANO 2

37

BARITONSAX

DRUMS

VIBRAPHONE

SYN BASS 1

REVERSCYMB

SYN STR 1

39

BARITONSAX

DRUMS

VIBRAPHONE

SYN BASS 1

SYN STR 1

41

BARITONSAX

DRUMS

VIBRAPHONE

SYN BASS 1

SYN STR 1

43

BARITONSAX

DRUMS

VIBRAPHONE

SYN BASS 1

SYN STR 1

45

BARITONSAX

DRUMS

VIBRAPHONE

SYN BASS 1

SYN STR 1

A.PIANO 2

47

BARITONSAX

DRUMS

VIBRAPHONE

SYN BASS 1

SYN STR 1

A.PIANO 2

49

BARITONSAX

DRUMS

VIBRAPHONE

SYN BASS 1

SYN STR 1

A.PIANO 2

51

BARITONSAX

DRUMS

VIBRAPHONE

SYN BASS 1

SYN STR 1

A.PIANO 2

53

BARITONSAX

DRUMS

VIBRAPHONE

SYN BASS 1

SYN STR 1

A.PIANO 2

55

BARITONSAX

DRUMS

VIBRAPHONE

ORGAN 3

SYN BASS 1

A.PIANO 2

57

59

61

BARITONSAX

DRUMS

VIBRAPHONE

CHOIR AAHS

SYN BASS 1

BRASS 1

SYN STR 1

A.PIANO 2

63

BARITONSAX

DRUMS

VIBRAPHONE

CHOIR AAHS

SYN BASS 1

BRASS 1

SYN STR 1

A.PIANO 2

65

BARITONSAX

DRUMS

VIBRAPHONE

CHOIR AAHS

SYN BASS 1

BRASS 1

SYN STR 1

A.PIANO 2

67

BARITONSAX

DRUMS

VIBRAPHONE

CHOIR AAHS

SYN BASS 1

BRASS 1

SYN STR 1

A.PIANO 2

69

BARITONSAX

DRUMS

VIBRAPHONE

CHOIR AAHS

SYN BASS 1

BRASS 1

SYN STR 1

A.PIANO 2

71

BARITONSAX

DRUMS

VIBRAPHONE

CHOIR AAHS

SYN BASS 1

BRASS 1

SYN STR 1

A.PIANO 2

73

75

83

BARITONSAX

DRUMS

VIBRAPHONE

SYN BASS 1

SYN STR 1

A.PIANO 2

85

BARITONSAX

DRUMS

VIBRAPHONE

SYN BASS 1

SYN STR 1

A.PIANO 2

87

BARITONSAX

DRUMS

VIBRAPHONE

SYN BASS 1

SYN STR 1

A.PIANO 2

89

BARITONSAX

DRUMS

VIBRAPHONE

SYN BASS 1

REVERSCYMB

SYN STR 1

A.PIANO 2

91

BARITONSAX

DRUMS

VIBRAPHONE

ORGAN 3

SYN BASS 1

A.PIANO 2

93

BARITONSAX

DRUMS

VIBRAPHONE

CHOIR AAHS

ORGAN 3

SYN BASS 1

BRASS 1

SYN STR 1

A.PIANO 2

95

BARITONSAX

DRUMS

VIBRAPHONE

CHOIR AAHS

SYN BASS 1

BRASS 1

SYN STR 1

A.PIANO 2

97

BARITONSAX

DRUMS

VIBRAPHONE

CHOIR AAHS

SYN BASS 1

BRASS 1

SYN STR 1

A.PIANO 2

99

- BARITONSAX**: Melodic line with eighth-note patterns.
- DRUMS**: Complex rhythmic accompaniment with various drum sounds.
- VIBRAPHONE**: Melodic line with eighth-note patterns.
- CHOIR AAHS**: Sustained harmonic accompaniment.
- SYN BASS 1**: Bass line with eighth-note patterns.
- BRASS 1**: Harmonic accompaniment with eighth-note patterns.
- SYN STR 1**: Sustained harmonic accompaniment.
- A.PIANO 2**: Sustained harmonic accompaniment.

101

- BARITONSAX**: Melodic line with eighth-note patterns.
- DRUMS**: Complex rhythmic accompaniment with various drum sounds.
- VIBRAPHONE**: Melodic line with eighth-note patterns.
- CHOIR AAHS**: Sustained harmonic accompaniment.
- SYN BASS 1**: Bass line with eighth-note patterns.
- BRASS 1**: Harmonic accompaniment with eighth-note patterns.
- SYN STR 1**: Sustained harmonic accompaniment.
- A.PIANO 2**: Sustained harmonic accompaniment.

103

105

107

BARITONSAX

DRUMS

VIBRAPHONE

CHOIR AAHS

SYN BASS 1

BRASS 1

SYN STR 1

A.PIANO 2

109

BARITONSAX

DRUMS

VIBRAPHONE

CHOIR AAHS

SYN BASS 1

BRASS 1

SYN STR 1

A.PIANO 2

111

BARITONSAX

DRUMS

VIBRAPHONE

SYN BASS 1

BRASS 1

A.PIANO 2

113

BARITONSAX

DRUMS

VIBRAPHONE

SYN BASS 1

BRASS 1

A.PIANO 2

115

BARITONSAX

DRUMS

VIBRAPHONE

SYN BASS 1

BRASS 1

A.PIANO 2

117

BARITONSAX

DRUMS

VIBRAPHONE

CHOIR AAHS

SYN BASS 1

REVERSCYMB

BRASS 1

SYN STR 1

A.PIANO 2

119

BARITONSAX

DRUMS

VIBRAPHONE

CHOIR AAHS

SYN BASS 1

BRASS 1

SYN STR 1

A.PIANO 2

121

BARITONSAX

DRUMS

VIBRAPHONE

CHOIR AAHS

SYN BASS 1

BRASS 1

SYN STR 1

A.PIANO 2

123

BARITONSAX

DRUMS

VIBRAPHONE

CHOIR AAHS

SYN BASS 1

BRASS 1

SYN STR 1

A.PIANO 2

125

BARITONSAX

DRUMS

VIBRAPHONE

CHOIR AAHS

ORGAN 3

SYN BASS 1

REVERSCYMB

BRASS 1

SYN STR 1

A.PIANO 2

DRUMS

VIBRAPHONE

CHOIR AAHS

ORGAN 3

SYN STR 1

A.PIANO 2

DRUMS

VIBRAPHONE

CHOIR AAHS

ORGAN 3

SYN STR 1

A.PIANO 2

132

- BARITONSAX**: Treble clef, mostly rests.
- DRUMS**: Drum set notation, mostly rests.
- VIBRAPHONE**: Treble clef, starts with a quarter note followed by rests.
- CHOIR AAHS**: Treble clef, starts with a long note followed by rests.
- ORGAN 3**: Treble and Bass clefs, starts with a complex chord and rests.
- SYN BASS 1**: Bass clef, mostly rests.
- REVERSCYMB**: Treble clef, mostly rests.
- REVERSCYMB**: Treble clef, mostly rests.
- BRASS 1**: Treble clef, mostly rests.
- SYN STR 1**: Treble clef, starts with a complex chord and rests.
- A.PIANO 2**: Treble clef, starts with a complex chord and rests.

BARITONSAX

D Ream - Things Can Only Get Better

♩ = 120,000000

34

37

40

43

46

48

50

52

54

56

V.S.

58

60

62

64

66

68

70

72

82

84

BARITONSAX

86

88

90

92

94

96

98

100

102

104

V.S.

106

2

110

114

118

120

122

124

126

9 2

DRUMS

D Ream - Things Can Only Get Better

♩ = 120,000000

17

20

14

35

37

39

41

43

45

47

49

V.S.

DRUMS

51

53

55

57

59

61

63

65

67

69

3

DRUMS

71

73

75

77

79

81

83

85

87

89

V.S.

DRUMS

91

93

95

97

99

101

103

105

107

109

DRUMS

111

113

115

117

119

121

123

125

127

129

6

DRUMS

131

VIBRAPHONE

D Ream - Things Can Only Get Better

♩ = 120,000000

7

12

17

23

27

32

36

41

45

V.S.

49

53

57

62

67

72

77

81

85

89

VIBRAPHONE

93

98

103

108

113

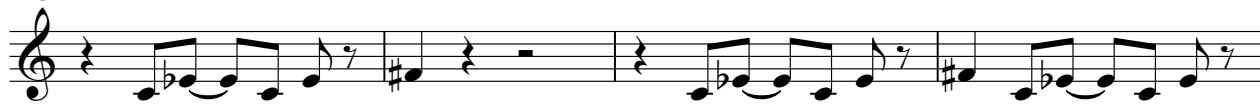

117

122

127

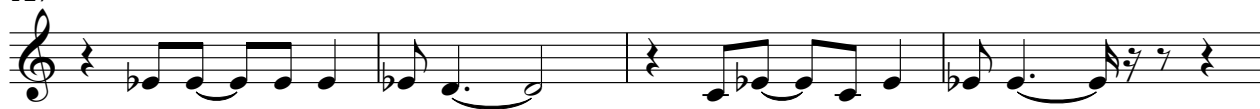

131

CHOIR AAHS

D Ream - Things Can Only Get Better

♩ = 120,000000

56

61

66

71

77 12

95

99

104

107 8

ORGAN 3

D Ream - Things Can Only Get Better

♩ = 120,000000

10

17

24

32

57

79

91

19

19

16

9

32

2

ORGAN 3

126

131

SYN BASS 1

D Ream - Things Can Only Get Better

♩ = 120,000000

34

37

39

41

43

45

47

49

51

53

V.S.

55

57

59

61

63

65

67

69

71

73

8

82

84

86

88

90

92

94

96

98

100

V.S.

102

104

106

108

113

117

119

121

123

125

9

2

♩ = 120,000000

8 5

19

5

29

4

35

99 2

REVERSCYMB

D Ream - Things Can Only Get Better

♩ = 120,000000

35 35

73

3 11

90

27 7

125

9 2

BRASS 1

D Ream - Things Can Only Get Better

♩ = 120,000000

56

60

64

68

72

20

95

99

103

V.S.

107

2

111

113

115

119

123

125

9 2

♩ = 120,000000

8

15

22

43

52

2

61

70

8

85

2

94

103

8

2

SYN STR 1

118

127

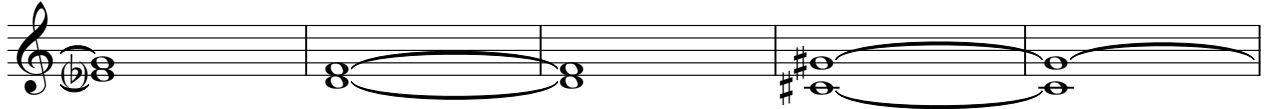

132

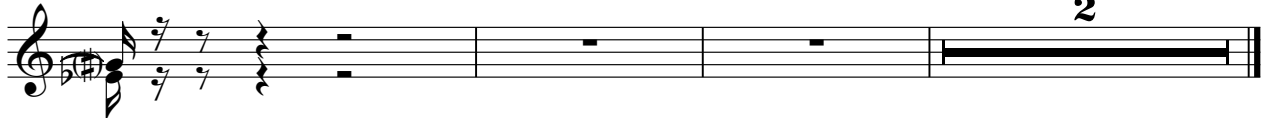

D Ream - Things Can Only Get Better

A.PIANO 2

♩ = 120,000000

2

11

16

20

24

27

30

33

35

10

102

110

114

118

126

131
